Telephone—EV 3-4111
11.30 p.m. to 8 a.m.
Editorial EV 3-4509 or EV 3-8309
Circulation . . . . EV 3-0725
Sports . . . . . EV 3-7000

The Daily Colonist.

Vancouver Island's Leading Newspaper Since 1858

Forecast: Some Cloud
(Details on Page 2)

No. 256—102nd YEAR · VICTORIA, BRITISH COLUMBIA, SUNDAY, OCTOBER 9, 1960 · 10 CENTS DAILY 14 CENTS SUNDAY · 64 PAGES

Schoolboys Cruise with Navy

Workings of a naval destroyer are explained by Cmdr. E. M. Chadwick, commanding officer of HMCS Saguenay, to high school students Ken Smith and Gordon Robilliard. The pair were among 100 Greater Victoria high school students taken on a day-long cruise yesterday aboard the Saguenay and HMCS Ste. Therese.—(Colonist photo.)

Pumpkin Frosty Tonight

Victoria likely will have real Thanksgiving weather—with frost on the pumpkin—today and tomorrow, weatherman William Mackie thought last night.

He expects sunshine and some clouds both days, with temperatures dropping to near the freezing point at night in closed areas.

China Kept Out

UNITED NATIONS, N.Y. (AP)—For the 10th straight year, but by the closest margin yet, the UN General Assembly voted Saturday to bypass the issue of China's claim to membership.

Only 56 per cent of the members supported the U.S. demand that the issue be shelved. This compared with 85 per cent at the peak of support for the U.S. position in 1952.

SERIOUS QUESTION

The progressive decline in the U.S. margin raised a serious question of how long American officials could fend off membership of a Peking regime ruling 650,000,000 Chinese.

Saturday's vote was 42-34 to uphold the assembly's steering committee, which had voted to shelve the issue for the duration of this session. There were 22 abstentions. One member nation, the Congo (Leopoldville), is not yet seated.

NEW BAROMETER

The vote had been tensely awaited as a new barometer of the relative strength of the Soviet and Western blocs. Attention was riveted on the newly-independent African states, just admitted to the United Nations.

Most of them—there are 16 new African members at this session—clung to independent positions and abstained from voting. Ghana and Guinea, as usual, supported the Soviet proposal. And the newest member, Nigeria, voted in favor of Red China.

82 MEMBERS

In 1959, when there were 82 members in the assembly, the vote was 44 to bypass, 29 against and nine abstentions.

This year, with 22 abstentions, it was evident the result could have been a Communist victory if some of these had decided to vote for Red China.

CLAIM VICTORY

The Communist bloc evidently had little expectation in advance that its fight to get the issue to the assembly floor for full debate would succeed, but the Russians could claim a victory in lowered margin.

The United States, however, hailed the vote as a vindication of U.S. policy.

Six Killed in Rhodesia

Hate-Crazed Negroes Shot Down by Police

Stores Gutted, Looted
Reservists Called Out

SALISBURY, Southern Rhodesia (AP)—Police opened fire on African rioters Saturday night in the non-white township of Harare outside Salisbury. They reported six Negroes were killed and dozens injured.

Riots broke out after a white motorist knocked down an African in the township.

The incident, police said, sparked riots in which Africans set fire to buildings and stoned cars and police as a wave of hate spread through the 30,000 Africans who live in the township.

GUTTED, LOOTED

Stores were gutted and looted. Rioters set fire to beer halls in their own township and burned them to the ground.

Cars on all roads to Harare and Highfields, another African township west of Salisbury, were stoned. Fire fighters worked under police protection.

RAN WILD

Rioters ran wild through the townships chanting "Congo" and "kwacha" (freedom) and battling police who tried to contain the violence.

White army reservists were called out to support police who were rushed to the scene from here.

There were reports that white-operated service stations were being besieged by hostile mobs.

TRUCKS BURNED

At least three trucks and two automobiles were burned.

Doctors worked ceaselessly bandaging wounded Negroes and whites.

Police said an African cyclist was killed in the traffic accident that touched off the disturbance.

When police went to investigate they were stoned. Then riots broke out.

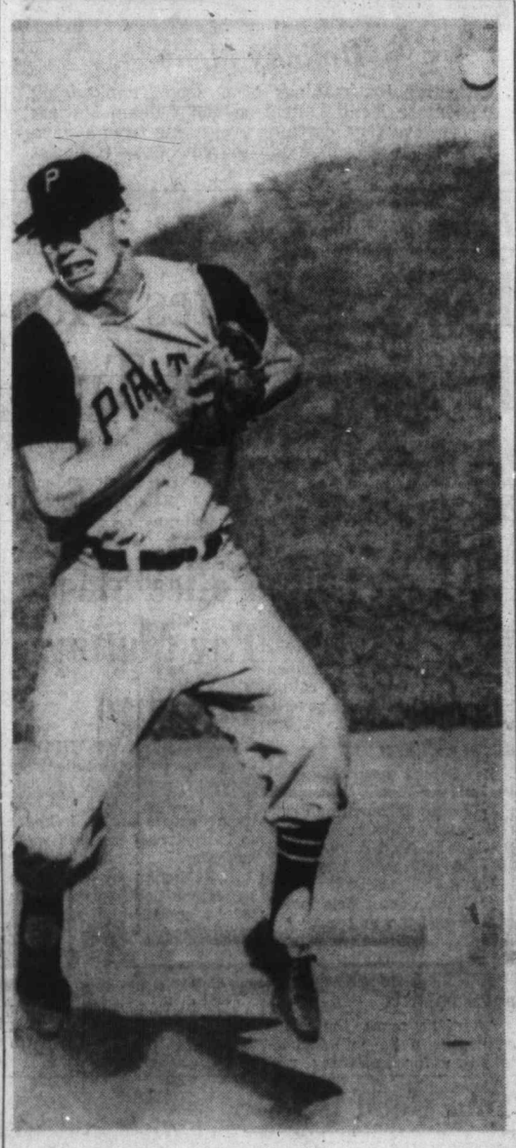

Pirates in Pain Again

Grimacing as Elston Howard's liner bounces off his chest, Pittsburgh infielder Don Hoak sums up Pirates' feelings toward 10-0 shellacking yesterday, second straight by New York Yankees. Pirates' first-game winner, Vern Law, faces late-season Yank star Ralph Terry at 10 a.m. PST today, when Yanks can take 3-1 World Series lead.—(AP Photofax.)

No Paper Tuesday

No editions of The Daily Colonist will be published Tuesday so employees of the paper can enjoy Thanksgiving with their families. The next paper will be published Wednesday morning.

Unite Europe —De Gaulle

ANNECY, France (AP)—President de Gaulle urged Saturday the unification of Europe as a means of bringing new nations of Africa and Asia within the camp of the non-Communist world.

De Gaulle, on a swing through the French Alps, described Europe as a "hearth of civilization" whose flame must unite or perish.

But he emphasized the national aspect of intra-European co-operation by saying France must preserve its identity as a nation within any larger grouping.

Khrushchev:

I'll See President Despite 'Garbage'

GLEN COVE, N.Y. (AP)—Soviet Premier Khrushchev Saturday night held forth the prospect of a summit meeting with the next U.S. president despite pre-conditions already set during the current campaign by both presidential aspirants.

Khrushchev likened the campaign speeches by both Vice-President Nixon and Senator Kennedy to mere words to be tossed into a garbage pail once the election is over.

The Soviet premier said he did not tune in on Friday night's Nixon-Kennedy television debate because "I am interested in better spectaculars than that."

Khrushchev also said, in commenting on the UN refusal to discuss the issue of membership for Communist China, that the Soviet Union's world position is determined not by UN votes but "by the economy of the Soviet Union."

Nikita Goes Thursday

NEW YORK (AP)—Soviet Premier Khrushchev will leave the United States by jetliner next Thursday night, his aides formally notified the state department Saturday.

Pipe 'Bomb' Harmless

IRVINGTON, N.J. (UPI)—Police here report that a piece of pipe rigged to look like a bomb was found Saturday in a postal box, wrapped in a package addressed to Premier Khrushchev.

However, a bomb squad at a nearby army base said the object was harmless.

Floods, Rains Kill Three

LONDON (CP)—Torrential rains lashed the British Isles Saturday, hitting coastal shipping and sending flood waters raging through dozens of cities. At least three persons died.

'Fantastic'

Ghana Grab Denied

ACCRA, Ghana (AP)—President Kwame Nkrumah of Ghana will deny in a broadcast tonight that he intends nationalizing foreign firms in Ghana, sources close to the government said Saturday.

A cabinet minister in this Commonwealth nation called the nationalization reports "fantastic." But they are causing considerable restlessness in business circles. They originated from authoritative sources in London.

Skin-Diver Disappears

WEST VANCOUVER (CP)—David Thiessey, a 24-year-old skin-diver, disappeared Saturday while diving in 80 feet of water off nearby Whytecliffe with a companion. A search for his body will resume today.

Tot, 3, Collects

Pre-Birth Crash Worth $260,000

COLUMBIA, S.C. (AP)—A three-year-old-girl was awarded $260,000 in damages Saturday for brain injuries suffered in an automobile accident three months before she was born.

The award to Gina Sox, by federal judge C. C. Wyche, followed a damage suit against the federal government after an accident in nearby Cayce in 1957, in which an army vehicle driven by a military policeman crashed into a car in which Eileen Sox, who was pregnant, was riding.

The government admitted it was at fault in the accident but denied that any prenatal injuries were sustained by the child subsequently born to Mrs. Sox.

Quiz Fibbers Face Arrest For Perjury

NEW YORK (AP)—About 20 contestants who appeared on two television quiz shows face arrest on perjury charges after a grand jury returned the indictments.

Names were not disclosed, but Charles Van Doren may be included, along with Hank Bloomgarden and Elfrida von Nardoff.

First to Move

'Servants' May Join Canada-Wide Group

VANCOUVER (CP)—B.C.'s civil servants voted Saturday to join a proposed national federation of provincial and federal government employees, the first such group to make the move in Canada.

Decision came after lengthy debate in the closing session of the B.C. Government Employees' Association annual convention. (See earlier story, Page 6.)

The proposed national group is the Canadian Federation of Government Employees Associations. If approved by other civil servants' organizations across Canada, it would provide a central body with a national office and budget to deal with civil service problems.

Its main aims would be to strengthen the drive of government employees for collective bargaining rights and act to improve the public image of civil servants and enhance their prestige.

Delegates also approved the "Alf Bennett Memorial Fund" in honor of the late A. C. Bennett, longtime general secretary of the association. The fund will start with $500 and be increased yearly, to provide bursaries or scholarships for two members of the association or their dependents each year.

Don't Miss

Formosa Critic Jailed for Sedition
(Page 2)

* * *

Army Eases Pain For Mr. Bardot
(Names in News, Page 3)

* * *

$500,000 Plant Bought for $1
(Page 6)

* * *

Drop Your Worries Like Loose Garment
(Page 12)

* * *

Hour's Homework 'Good' for Grade 7
(Page 15)

* * *

	Page
Bridge	25
Building	7
Comics	13
Crossword	26
Financial News	6
Garden Notes	13
Social	18, 19, 20
Sport	10, 11
Theatres	8, 9
Travel	14

Don't Panic, Pearson Urges

Ignore Snarls, Threats

'Pirates Versus Yanks' Strategy Hurting UN

MONTREAL (UPI)—Nobel Peace Prizewinner Lester B. Pearson said last night the West should not consider every item on the United Nations General Assembly "solely in terms of Pirates versus Yanks."

Nor, he said, should the West let Premier Khrushchev's "snarls and threats force us into either premature panic or unwise concessions."

Pearson, who was speaking to the closing session of the Radio-Television News Directors' Association in Montreal, also discussed Canadian-U.S. relations. He said Canadians are interested in working out a defence policy which will be different in many respects from that of the U.S., and which does not default on Canada's obligations to the Western coalition.

For example, he said, Canada should not have nuclear weapons it does not control, but should concentrate on maintaining, equipping and training forces for UN service.

Pearson drew attention to Canadian resentment of United States control of Canada's industries. He said Americans controlled 95 per cent of Canada's auto industry, 89 per cent of the rubber industry and 81 per cent of the textile industry.

"Canadians are really worried about their economy becoming a branch plant of the United States," he said. "It is not, with us, a question of 'Yankee go home,' but please don't take over the house, nice people though you are."

Pearson said the current freezing of the cold war, "if it persists, may not result in war through a calculated aggression, but it will almost certainly ultimately result in some kind of accidental, or unexpected, catastrophe; some kind of slipping and sliding over the abyss."

Pearson labelled as "bad diplomacy" the manoeuvring of the west "into a position where, without any important question of principle being involved, the U.S., Canada, the United Kingdom, France and Australia are all that can be mustered in support of a resolution, as was the case Wednesday. We may have more of the same if we insist on considering every item that comes up at the Assembly solely in terms of Pirates versus Yanks."

ALL ABOARD

With G. E. Mortimore

Part of the ritual at the racetrack is looking over the horses before each race.

For the sake of your pride, you must pretend to know something about horses. It's an easy idea to put over. Don't say a word. Once you speak, you betray the fact that you can scarcely tell a horse from a donkey.

Tilt your head, close one eye and grunt: "Humff." Walk a little way along, as though to view the horses from another angle, and say: "Uh-huh."

By this time people are beginning to nudge one another and say: "There's a guy who knows his stuff. Must be an owner."

Shade your eyes with a program and look down at the horses' legs.

There's only one danger: that some real expert (and there are a few of them) may come along and try to start a technical conversation.

If so, just give a knowing wink and a nod, and walk away as fast as you can.

You might ask: Well, why not admit your ignorance and be done with it? Of course you do that, if you meet a friend. In fact, another rule of racetrack manners is that when friends meet, they compete with one another in ignorance, each one of them trying to prove that he is more feckless and feather-headed than the other.

How Little They Know

Women, in particular, like to boast how little they know. They like to demonstrate how light-hearted and intuitive they are. One of them bets only on grey horses. Another looks for the names of old boy friends, or takes pity on the smallest jockey.

It's all part of the racetrack atmosphere. People at the races feel as though they had wandered into a musical play, where everything is brighter and louder than life.

Men fool themselves for a moment that they really do know something about horses. They see themselves triumphing by superior cunning. Women imagine that they can charm the odds in their direction by having the right kind of romantic thoughts.

In this non-logical world of wish-fulfillment and second-hand adventure, every racegoer sees himself as playing an active and important role in the drama.

So strong is this conviction that people try to exercise psychic control over the horses by a number of odd devices: crossing the thumb and forefinger of the left hand, lighting a cigaret halfway through the race, shutting the eyes or saying the chosen horse's name backwards.

A sensitive horse might be taken aback by these thouands of mental signals flying through the air at him, like a storm of arrows. But I doubt that the horses let it bother them, or have any thoughts beyond the joy of running and the anticipation of the next feed of hay.

At the track, all the people are experts. We shrink to our real size as we make our way home with empty wallets.

An Interesting Clash

An interesting clash is under way between View Royal householders and lumbermen who want to store more logs in Esquimalt Harbor. The details of the argument are too complicated to review here. But the outline of it is clear enough: Millowners want a major part of the civilian area of Esquimalt harbor to put logs in, and the householders say this would ruin the harbor for sailing, swimming, crabbing and oyster-growing; make a smell, mar the view and endanger children.

It would be a shame to squelch industry, but I am inclined to sympathize with the householders. A mass of logs would spoil the beauty of the harbor. How about storing the logs on land? Ways to do that have been developed. Maybe they could be used here.

Illness of Drinking

Only once a year, Alcoholics Anonymous throws open a meeting to the public. Today is the day. At 2 p.m., anyone may go to the Golden Slipper ballroom, 1318 Broad Street, and learn how the illness of compulsive drinking gets a grip on men and women, and what can be done to check the progress of that illness.

The public meeting is part of a three-day rally of Victoria's 350 AA members, among whom are doctors, lawyers and politicians and people from many walks of life.

One-sixth of the members are women. AA is a self-help and mutual help organization which has helped thousands of ex-drunks to stay sober.

"Remember," one of the nameless members of AA told me, "for each person who stays sober, five or 10 people—his family and friends—have a burden lifted from them."

Vancouver Police Court Never Stuck for Word

VANCOUVER (CP) — The Vancouver police court has never been stuck for a word.

Officials are proud of the fact that never, no matter what language or dialect an accused or witness used, have they failed to provide an interpreter.

Many of the languages encountered are obscure from the Canadian point of view and interpreters are difficult to find.

One of the most complicated cases occurred some years ago when two interpreters were needed for one man.

A Chinese seaman spoke only the dialect of Ningpo in Northern China. Veteran Chinese interpreter Gordon Cumyow spoke to another seaman in Cantonese, the latter passed on the words to his accused shipmate in his own dialect.

The court keeps a list of interpreters in about 30 languages. Some are paid monthly retainers and others according to the number of times they are employed.

The only staff interpreter is Jack Brauchfeld, 50, who speaks Arabic, German, Hebrew, Yiddish, Romanian, Italian and French. A keen language student, he's now adding Russian.

The Weather

OCT. 9, 1960

A few clouds. Light winds, occasionally west 15 in the afternoon. Little change in temperature. Monday's outlook: cloudy periods.

Saturday's sunshine, 10 hours. Precipitation, .01 inches.

Recorded Temperatures

High 57 Low 44

Forecast Temperatures

High 55 Low 42

Sunrise 6.26 Sunset 5.37

East Coast of Vancouver Island—A few clouds. Light frost in some areas in the early morning. Light winds. Saturday's high and low at Nanaimo, 56 and 37; precipitation, .08 inches. Forecast high and low, 60 and 30. Monday's outlook: cloudy periods.

West Coast of Vancouver Island—A few clouds, becoming cloudy in the north portion by evening. Little change in temperature. Light winds, becoming south 15 in the afternoon. Forecast high and low at Estevan Point, 55 and 40. Monday's outlook: cloudy.

TIDES AT VICTORIA (Pacific Standard Time)

	Time H.M.	Ht. Ft.	Time H.M.	Ht. Ft.	Time H.M.	Ht. Ft.	Time H.M.	Ht. Ft.
9	08.47	7.3	11.26	6.9	16.27	7.8		
10	00.20	2.8	09.55	7.4	12.08	7.3	16.39	7.6
11	01.10	3.1	11.01	7.6	13.13	7.5	14.19	7.6
12	02.03	3.3	12.01	7.6				
13	03.03	3.6	12.33	7.6				

TIDES AT FULFORD HARBOUR (Pacific Standard Time)

	Time H.M.	Ht. Ft.	Time H.M.	Ht. Ft.	Time H.M.	Ht. Ft.	Time H.M.	Ht. Ft.
9	01.17	3.5	08.53	10.6	14.06	8.4	18.44	9.9
10	02.00	3.7	09.55	10.6	15.19	8.7	19.18	9.5
11	02.46	4.1	10.59	10.6	16.49	8.8	20.00	9.1
12	03.38	4.5	12.01	10.6	18.20	8.6	20.55	8.8
13	04.35	4.9	12.54	10.6	19.23	8.3	22.14	8.6

TEMPERATURES

	Min.	Max.	Prep.
St. John's	41	49	.11
Halifax	42	56	---
Montreal	47	60	--
Ottawa	43	61	--
Toronto	36	67	--
North Bay	38	60	--
Port Arthur	33	68	--
Kenora	48	67	--
Winnipeg	45	77	--
The Pas	33	65	.10
Regina	44	67	--
Saskatoon	44	63	--
Swift Current	48	59	.02
Medicine Hat	45	57	--
Lethbridge	40	53	trace
Calgary	32	46	.64
Edmonton	33	46	.57
Kimberley	41	46	.09
Kamloops	40	57	--
Penticton	35	57	--
Vancouver	45	54	.02
Prince Rupert	40	50	.33
Prince George	30	49	.03
Fort St. John	32	43	.08
Whitehorse	25	39	--
Seattle	44	55	.17
Portland	48	57	.03
San Francisco	54	68	--
Los Angeles	61	71	--
Spokane	38	50	.19
Chicago	49	68	--
New York	49	71	--

Holiday Menu

Collecting the makings of a good Thanksgiving dinner are Keith Hutchison and William Mattick of Cordova Bay, carrying everything from a suckling pig to pumpkin pie ingredients. — (Colonist photo.)

Katanga Crisis

Fearful Whites Flee Looting Rebel Tribe

ELISABETHVILLE, Congo (AP) — White residents took refuge Saturday in the two hotels of the cotton-growing centre of Kabalo, in Katanga Province, as Baluba tribesmen intensified their rebellion against the Katanga government.

Tribal rebels have been moving in and around Kabalo —400 miles north of here— and at one stage they occupied the airfield and a big cotton mill outside of town, a government spokesman said.

SINGLE CLASH

The Baluba upsurge against Premier Moise Tshombe's government in north and central Katanga was reported by Brussels radio Friday, which said 40 tribesmen had been killed in a single clash.

At Kabalo the rebels looted and burned the mill but were forced from the airfield by a detachment of United Nations troops, the spokesmen said.

FLED TO UN

After the scare, the white employees of the mill fled into town for sanctuary and were being protected by the United Nations.

There are about 20 or 30 whites in Kabalo, according to the spokesman.

★ ★ ★

Police Stage Pay Mutiny In Congo

LEOPOLDVILLE (UPI) — Congolese police mutinied here Saturday, arrested 20 of their police commissioners and held them hostage for eight hours to extract back-pay and wage increases.

Swift action by Congolese strongman Col. Joseph Mobutu helped end the uprising and satisfy the rebellious policemen, who charged the commissioners with pocketing their pay.

Mobutu was seeing his wife and children off at the airport to safety in Belgium after two recent attempts on his life.

Your Good Health

Three Months Best Age For Start of Polio Shots

By JOSEPH G. MOLNER, MD

"Dear Dr. Molner: Does the timing of polio shots seriously affect the degree of immunity? My son had his shots at the ages of three, four, five and nine months.

"This timing is different from schedules I have read about. Also I have read that shots before six months might not be very effective.

"Are the shots my son has had sufficient, or should he have a booster shot, or the series again? Is the oral vaccine better, and when will it be available?—Mrs. J. H."

★ ★ ★

Your doctor was very wise to start the baby on polio shots at three months, and follow the schedule he did. After all, we have seen some very serious cases of polio under six months of age.

It is true that polio vaccine is not quite as effective very early in life, but your doctor took care of that by adding the third shot at five months.

STRONG SURGE

In your case, yes, your son should have a booster shot one year after his last shot. It is not necessary to repeat the whole series. He has a very good start and the booster will provide a strong surge in his immunity.

We are recommending the use of the fairly new 4-in-1 vaccine (polio, added to the usual whooping cough, lockjaw and tetanus protection) with the first shot at three months. In other words, we now are urging for all children that they begin their polio shots at precisely the same age your son started his.

GOOD RESULTS

The sequence and timing for the highest protection have been discovered by testing; some departure can still give very good results, and the addition of an extra shot makes up for any possible difference.

As to the oral vaccine, I am not sure whether it's better. Let's wait until the testing is finished. For the time being, there is absolutely no excuse for not using the Salk shots which already have proved their worth.

★ ★ ★

New Vaccine Needs Test Before Use

★ ★ ★

"Dear Dr. Molner: Why do so many doctors object to the use of paregoric to help soothe teething problems of babies?—A. M. T."

★ ★ ★

Because it contains opium. Such narcotics, even in small quantities, should be handled with the greatest restraint, and not used at all unless clearly necessary.

"Dear Dr. Molner: My husband was recently in the hospital and his case was diagnosed as pulmonary fibrosis. Would you explain this to me? He had difficulty breathing and suffered for months. It had been diagnosed earlier as ashma, but we could not accept that, as he was getting no better with treatment. — Mrs. H. A."

★ ★ ★

It can quite easily be confused with asthma, but X-ray permits it to be identified readily, and this case is hence a very good example of why X-ray is necessary in diagnosing lung conditions.

Pulmonary fibrosis is a scarring of the lung. The ability of the lung to expand and contract is impaired by this scarring and shortness of breath results.

B. S. H. Tye

New Hearing Glasses

A magnificent combination of high performance and attractive styling. A tremendous step forward in hearing-aid style, design and engineering.

We will tell you how they may be quickly fitted to your present glasses and custom-fitted to your own individual hearing requirements.

Closed Saturdays

VICTORIA HEARING AID

B. S. H. TYE Founded 1938

209 YARROW BLDG.

625 FORT STREET

Convicted of Sedition

Chiang Critic Jailed

TAIPEI, Formosa (AP) — Lei Chen, organizer of the first major political opposition to Chiang Kai-Shek's long rule of Nationalist China, was convicted of sedition Saturday and sentenced to 10 years in prison.

Supporters of Lei maintained, however, that political opposition to Chiang's ruling Kuomintang party was the real reason for the charges brought against him.

A five-man military court found Lei, 64-year-old leader of the embryonic China Democratic Party, guilty of charges of attempting to incite roits and rebellion on Formosa and of harboring an alleged Communist spy.

Two associates on a fortnightly magazine published by Lei, Free China, also were convicted of sedition.

The alleged spy, Liu Tsu-ying, an accountant for the magazine, was sentenced to 12 years' imprisonment and a loss of civil rights for eight years. Business manager Ma Tsu-su received a five-year prison term and was ordered deprived of his civil rights for four years.

Official Nationalist Chinese quarters had no immediate comment on the verdicts, but general opinion outside official quarters was that the sentences were much more severe than had been expected. Many felt that Lei, whose arrest touched off criticism here and abroad, would get off with a suspended sentence.

Teachers' Pay

Reeves Oppose Demand

Without exception civic leaders yesterday opposed an application by the Greater Victoria Teachers' Association for 1961 wage increases averaging almost 12 per cent.

Property owners can not stand any further increases in taxes, Mayor Percy Scurrah said, and his views were echoed by the reeves of Saanich, Oak Bay and Esquimalt.

"If the teachers want more the money will have to come from some other source," Mayor Scurrah said. "Property is bearing all the burden it can for teachers' salaries.

MANY STRUGGLING

"Many people are struggling to retain their homes under present taxes," he said. "It is generally recognized that wage increases are only justified by an increase in production or better services.

"Just what increase in service or efficiency do the teachers propose to give the public in return for increasing their salaries?" he asked.

Reeve George Chatterton, Saanich, called for a policy of restraint by teachers.

WHERE WILL IT END?

"I am a little concerned as to where it might go," he said. "Where will it end? When will it end?"

Oak Bay Reeve George Murdoch described constantly increasing wage demands by teachers "ridiculous."

Reeve A. C. Wurtele of Esquimalt appealed to teachers to "hold the line."

Ben-Gurion 74

JERUSALEM (AP) — Prime Minister David Ben-Gurion spent his 74th birthday Saturday at a secret holiday retreat.

Eggs Scramble Marriage Another Goes to Dog

LOS ANGELES (AP) — Her husband didn't like the way she fried eggs.

So she threw the eggs into the sink.

So he threw the frying pan across the kitchen, knocked her down, grabbed her by the hair, sat on her chest and beat her.

A judge heard the testimony, then granted actress Lisa Britton, 23, a divorce from clothing firm executive Michael Mancuso, 28, on grounds of cruelty.

HACKENSACK, N.J. (AP) — Dr. Raphael Gilady, Bergen County medical examiner, filed suit here to divorce his wife, Madelyne, charging that she insisted her Doberman Pinscher sleep in bed with them.

Gilady said in the suit his wife had more love for the dog than for him. He charged extreme cruelty.

Mrs. Gilady had earlier filed a suit for separate maintenance, also charging extreme cruelty.

Blind Pupil Enrolls

There's a Desk For Carolee

Along with other 13-year-olds in the Greater Victoria area last month Carolee Cawley registered in school, but for the first time.

Blind almost since birth, Carolee wrote the end to a chapter of determined effort by her teachers and a team of six volunteers in the Canadian National Institute for the Blind's transcribers' guild to help her be like other children.

Every school book had to be transcribed to braille. She uses a braille typewriter to tackle her school assignments.

LEFT PARENTS

Each year before this successful experiment, when school time rolled around Carolee left her parents for the Jericho Hill provincial school for the blind in Vancouver.

"It certainly is working out well," said G. A. Turner, principal at John Stubbs Memorial School at Belmont Park.

The job still poses some problems for the school staff but they are not complaining. Her home class teacher, Mrs. F. M. E. Ratcliffe, is learning to sight-read braille so she can mark Carolee's answers. At present the 13-year-old calls them out.

Shumiatcher Guards Still There

REGINA (CP)—RCMP still stood guard Saturday at the office and home of Dr. M. C. Shumiatcher as the legality of search warrants was discussed in upper law circles here.

The situation was another round in the yet-unresolved dispute between Dr. Shumiatcher and the Saskatchewan Securities Commission.

A decision on the latest move is expected to be handed down Tuesday by Chief Justice Emmett W. Hall.

The RCMP officers probably will remain on guard until then, enforcing a court order which says nothing may be removed from either place.

Day to Show UN Support

Victorians will have a chance during official functions on United Nations Day, Oct. 24, to show their support for the UN, says the UN Association of Canada.

Special programs will be presented in school assemblies and special speakers will discuss the UN before service clubs and other organizations of every kind.

Red Cross Falls Short

ARMSTRONG, B.C. (CP)—British Columbia's contribution to Canadian Red Cross funds is expected to fall $65,000 under the target set, says provincial president J. A. Broadbent of Vancouver.

He said $625,000 of the $690,000 target will probably be realized. A lack of volunteer workers in outlying regions was partially blamed.

AUTHORS WANTED BY N. Y. PUBLISHER

Leading book publisher seeks manuscripts of all types: fiction, non-fiction, poetry, scholarly and religious works, etc. New authors welcomed. Send for free booklet CP-7, Vantage Press, 6253 Hollywood Blvd., L.A. 28, Calif. (Main Office: New York.)

Meet an OLSON Craftsman

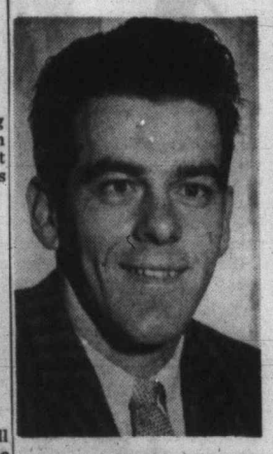

BILL CHISHOLM

Custom Upholstery Dept.

Every type of upholstery repairs, customizing, etc.

SPECIAL

Custom Made Plastic Covers for Your Car

$33.95

Offer good till Oct. 31. Call Bill Chisholm at

EV 4-1144

Make an Appointment

OLSON MOTORS LTD.

YOUR COMPLETE FORD DEALER

IF COAL IS YOUR FUEL

why not burn

MIDLAND

It's Clean— Sootless and Always Available

Victoria Coal & Heating Ltd.

217—625 FORT ST. (In the Yarrow Bldg.)

EV 2-8247

OUR 50th ANNIVERSARY

Fine Glassware For Entertaining

Crystal is a possesion to be cherished forever. These distinctive pieces have been standardized to enable you to add to your collection from time to time.

GENUINE "Corn Flower" by W. J. HUGHES

Goblets	1.50
Sherberts	1.50
Clarets	1.50
Wines	1.40
Cocktails	1.40
Liqueurs	1.10

LITTLE & TAYLOR

Registered Jewellers — American Gem Society

ONE HOUR FREE PARKING AT VIEW ST. PARKING LOT (Formerly Eaton's)

If Illness Comes

EVERY TIME a pharmacist hands a patient a finished prescription, he gives him the benefit of years of professional training. Your pharmacist has studied botany, physics, chemistry, biology, and associated subjects. Pharmacists are giving the public a highly specialized service. It is our sincere wish that you may never have illness in your home. But if you do, take advantage of our personal, confidential service. Bring your prescriptions to us.

McGill & Orme LIMITED

PRESCRIPTION CHEMISTS

FORT AT BROAD EV-4-1196 — DOUGLAS AT VIEW EV-4-2222 — MEDICAL ARTS BLDG. EV-2-8191

Army Eases Pain For Mr. Bardot

HARRY TRUMAN
. . . castigation

EPINAL, France — Commanders of the local barracks banned pin-ups of **Brigitte Bardot** "in any form of dress" after Oct. 31.

Reason: Brigitte's husband **Jacques Charrier** is joining a signals training unit here when he resumes army life then.

★ ★ ★

PALL MALL, Tenn.—**Sgt. Alvin York,** 72, partly-paralyzed and nearly blind, received kiss from wife **Gracie** and electric bed from American Legion on 42nd anniversary of annihilation of German machine-gun battalion exploit that won him Congressional Medal of Honor.

★ ★ ★

SPENCER, Iowa. — **Harry Truman** told farmers that any farmer "who votes the Republican ticket ought to get what he deserves," then asked: "You voted yourselves into the fix you're in. Why do you want to do it again?"

★ ★ ★

CANNES, France — **Alain Riganelli,** 15-year-old apprentice, fell in a chimney while working on a building roof. He dropped eight floors, using elbows and knees to brake the speed of his descent, and emerged at the ground floor with a broken arm and bruises.

★ ★ ★

LONDON — A company hoping to give Britain "pay as you view" television has as chairman **Field Marshal Viscount Slim** and as directors **Sir Laurence Olivier,** ballerina **Dame Margot Fonteyn** and the **Earl of Harewood.**

★ ★ ★

ROME—Hot-tempered **John Barrymore Jr.,** 28, is cooling off in Rome's Queen of Heaven jail, charged with insulting Italian police during a fight with the father and two brothers of **Gabriella Palazzoli,** his latest fiancee.

Names In the News

TORONTO — **Nelson McDuff Hickson,** 43, army sergeant from Esquimalt, was remanded on a theft charge involving $10,000. He was manager of Radio Electronic Television School of Canada Ltd. in 1956 when the money was stolen.

★ ★ ★

VENICE, Calif. — "Beatniks are bums and I don't want anything more to do with them," says **Eric (Big Daddy) Nord,** one-time self-proclaimed chieftain of all west coast beatniks. So he has a job—television acting.

★ ★ ★

COVENTRY, England—Leaflets distributed through this city called for public demonstrations against the scheduled visit Wednesday of **Gen. Lauris Norstad,** NATO commander.

★ ★ ★

LOS ANGELES — Actresses **Maureen O'Hara** and **Ann Sothern** are among more than 36 persons whose income tax problems will be resolved by a U.S. tax court this month.

★ ★ ★

HOLLYWOOD — Actor **Joseph Cotten,** 55, says he and actress **Patricia Medina,** 37, are engaged. His wife **Leonore** died Jan. 7 of leukemia.

★ ★ ★

VANCOUVER—**Dr. Avrum Stroll,** associate philosophy professor at UBC, says he'd rather live under Communist domination than face a world devastated by nuclear war.

★ ★ ★

LOS ANGELES — **Sammy Davis Jr.'s** stage manager, **"Big John" Hopkins,** 42, pleaded innocent to a misdemeanor battery charge and denied either he or **Frank Sinatra** started a fight with a parking lot attendant.

★ ★ ★

TOKYO — **Crown Prince Akihito** and **Princess Michiko** returned from their 16-day U.S. goodwill tour and said they were firmly convinced of the "friendly feeling" the people of America have toward Japan.

★ ★ ★

ASHLAND, Ala. — A 14-year-old student was taken into custody in the butcher-knife slayings of three women found slashed to death in a rural farmhouse last weekend. **Sheriff Paul Levie** identified the youth as **Raymond Eugene Brown,** whose aunt, grandmother and great-grandmother were slain in "Jack the Ripper" fashion.

SGT. and MRS. YORK
. . . celebration

'Independence' Asked

★ ★ ★ ★ ★ ★

Canadians Want Untied Foreign Policy

MONTREAL (CP)—Norman Depoe, the CBC's Ottawa news analyst, told a group of United States radio and television news directors Saturday there is a growing Canadian desire for more independence in foreign affairs.

Canadians know which side they are on "when the chips are down," Mr. Depoe said, but there is a growing feeling they should speak with a more distinctive voice internationally.

"Neutralism" was not as accurate a word for the feeling as was "independence," he said.

He said Canadians are not convinced money they spend on national defence is well-spent and this accounts for the government's increasing emphasis on international disarmament.

LONG HISTORY

Cupids, fishing and farm settlement on Conception Bay, 50 miles from St. John's, was Newfoundland's first settlement in 1610.

NATO Issue

Ike Helps Adenauer Win France Over

BONN (Reuters) — France and West Germany have succeeded in narrowing their differences over NATO and European integration.

Before flying back to Paris Saturday, French Premier Debre said there are "no basic disagreements" remaining.

Debre conferred here for two days with Chancellor Adenauer, who wanted clarification of President de Gaulle's suggestions for NATO reforms and European integration.

Adenauer firmly supports the U.S. view that NATO should continue in its present form. De Gaulle wants a looser organization in which France, rather than NATO, would control the use of nuclear weapons from French soil.

A long letter to Adenauer from President Eisenhower was said to have played a major part in the talks. Informed quarters said Debre accepted the basic American views.

Sunday Ices Royal Vices

LONDON (AP)—The Lord's Day Observance Society, which exists to keep the Sabbath pure, denounced Princess Margaret and Antony Armstrong-Jones yesterday for sucking ice sticks on a Sunday.

What is worse, the society said, they bought ices for Prince Charles and Princess Anne on the same Sunday outing in Windsor Park.

The society's weekly journal, Joy and Light, asks:

"In which direction are the children being led?"

Langford

Handicraft Program Planned

Langford Recreation Commission will hold a public meeting for people interested in forming handicraft classes at 8 p.m. Friday in Langford Fire Hall.

"We want everyone interested to attend the meeting," a spokesman for the commission said last night.

ON MAJORITY

"What particular handicrafts are taught will depend on what the majority want to do. Qualified instructors will be engaged to teach the classes we form Friday night."

At present the commission is running "keep fit" and model aircraft building classes.

THREE PLANS

Plans for improvements to the commission's Centennial Park are in advanced stages, including a pavement through the park and a 12-feet-long slide for children. Application has been made to the provincial government to have "slow" traffic signs erected near the entrance.

Wherever He Goes

Priest Carries Peace Message

Father Patrick Moore, who for 12 years has travelled around the world preaching the message of "Our Lady of Fatima," visits St. Andrew's Cathedral this week.

The gentle priest has travelled more than 400,000 miles through every non-Communist country in the world carrying his message of peace.

He arrived in Victoria Oct. 5 and will remain here until Thursday.

Father Moore carries a replica of the original statue of "Our Lady of Fatima" on his travels. The bust is fashioned from Brazilian cedarwood and is never covered.

It is the work of the sculptor, "Thedim," the same man who created the original bust.

The story of the lady of Fatima began in 1917 when a vision appeared before three children. It appeared on the 13th day of each month from May to October. It spoke to the children warning them that if people did not turn back to God and the church there would be another war and Communism would spread through the world.

★ ★ ★

FATHER PATRICK MOORE

A column of special interest to the hard of hearing.

HEAR THIS!

W. Humphrey Golby
Beltone Counselor

Today's Question:

Is it true that only one person in three achieves satisfactory results with the hearing aid they buy?

Answer:

An up to date answer to this question comes from a recent survey mailed to 4,500 hard of hearing persons in Colorado. Out of 1,014 replies only 20 said that they were not using their hearing aids at all. This means that 97.5 per cent do use the aid they bought!

Further analysis revealed that 86.1 per cent used their aid four or more hours a day, with 71.5 per cent using them eight or more hours daily.

Carl G. Hoffman, president of the Colorado chapter of the Society of Hearing Aid Audiologists, who conducted the survey had this to say, "The results show that hearing aid users achieve satisfaction with extensive daily use."

The survey also showed that 66.4 per cent took up to three months to become perfectly comfortable with their new aid and that less than 33 per cent of hearing aid buyers adjusted within a month.

If you have a hearing problem and would like a personal reply to a question please write or phone—

W. Humphrey Golby
BELTONE HEARING AIDS
222 SCOLLARD BUILDING
(Opposite Woolworth's)
1207 Douglas EV 5-3163

Well-Known Contractor Dies at 85

William Newlands Goldie, a well-known painter and contractor and resident here for 50 years, died Friday at Veterans' Hospital. He was 85.

A native of Glasgow, he was a lifetime Mason, a member of the Kilwinning 28 lodge at Kirkintilloch, Scotland.

He served in the 67th Battalion of the Western Scots during the First World War.

He and Mrs. Margaret Hamilton Goldie celebrated their 65th wedding anniversary in June this year.

Surviving are the widow, at home; four sons, Andrew, in Scotland, James, in England, Hugh, in Oak Harbor, Wash., and Jack, Victoria; four daughters, Mrs. C. Leonard, San Francisco, Mrs. Margaret Howson, Seattle, Mrs. Joseph Schmitz, Portland, Ore., and Mrs. E. Underwood, Victoria; 20 grandchildren and 35 great-grandchildren.

TELEVISION TUBES

CALGARY (CP) — A new television tube factory has opened here. Caltron Manufacturing Limited plans to purchase defective tubes returned to television manufacturers as primary raw material.

FREE
MOVING DAY KIT
To Save You Time and Money
PHONE EV 2-4281
"BIG or TEENY"
Just Call
HEANEY

Save on Finest
ROOM GROUPS
Standard Furniture

Richard Howe
SAYS—
My Company maintains a high regard for other folk's welfare.
Let me prove it by helping you reduce your Income Tax and increase your Retirement Income.
The recent revisions in the Income Tax Act make it possible to secure more Life Insurance protection and, at the same time, reduce your income tax.
Call My Office Today — Phone EV 3-4136
Our Modern Group Pension Plans provide carefree retirement.
The Dominion Life Assurance Company
Since 1889
HEAD OFFICE: WATERLOO, ONTARIO
R. N. E. HARRIS, C.L.U. Branch Manager
Vancouver Island Division 307 JONES BLDG., VICTORIA

IF BACK ACHES TRY A KIDNEY "HOUSECLEANING"
Do you suffer from Backache, Getting Up Nights, Frequent or Burning, Itching Passages, Strong Cloudy Urine, pressure over the bladder, and Rheumatic Pains due to Kidney and Bladder Irritation? In such cases the very first dose of CYSTEX usually starts to work immediately to help you in 3 ways: 1. Helps nature remove certain irritating non-specific germs in acid conditions. 2. Relieves Rheumatic Pains and tired, achy feeling due to colds. 3. By relieving and calming irritated Bladder tissues it helps reduce frequent or smarting passages day and night. Get CYSTEX from your druggist today. Feel better fast. Advt.

Smallest Eyeglass* HEARING AID

⅓ Smaller Than Previous Zenith
Adjust To Your Head Shape
4-Transistor Performance
Zenith "LIVING SOUND" HEARING AIDS
*You purchase lenses and frame of your choice from your own eyeglass specialist.
EMES HEARING AID SERVICE
CLOSED SAT. AFTERNOONS
1122 Blanshard EV 2-0421

Treat the Family to
Thanksgiving Dinner

Your choice of . . .
Roast Stuffed Turkey, Tender Baked Ham, Roast Prime Ribs of Beef, Roast Stuffed Young Chicken or Char-Glo Broiled B.C. Salmon with all the extras. Only $2.00
Dining Room Hours
11.30 a.m. to 2 p.m. and 5.30 p.m. to 9 p.m.
Ingraham Hotel Dining Room
For Reservations Phone EV 5-6731

Warren K. Cook KNOWS
Sanitone Dry Cleaning Is Best For Their Clothes

Famous Suit Makers Recommend Sanitone Cleaning in Unprecedented Display of Confidence!

When the manufacturers of Canada's finest suits say Sanitone Cleaning is best, you can take it for granted they have their reasons!

Exhaustive investigation and study has proven to Warren K. Cook that Sanitone Dry Cleaning is the system that "keeps the original appearance and texture of its suits!"

They recommend **only** Sanitone Dry Cleaning for all their suits and sportswear in an unprecedented display of confidence.

For over 25 years, New Method Laundries have held the exclusive rights to this internationally famous cleaning system in Victoria. You can count on Sanitone to do for your suits what Warren K. Cook has proven it does for theirs!

Approved Sanitone Service

Remember! In Victoria, SANITONE SERVICE Is Available Only at

IN VICTORIA New Method IS BEST!
Dial EV-4-8166

712 VIEW STREET — Just Off Douglas
1015 NORTH PARK — Plenty of Parking
SHELBOURNE PLAZA — Shelbourne at Cedar Hill Crossroad

Laundry ★ Dry Cleaning ★ Fur Storage

That final moments shall be deeply comforting

To surround the moments of earthly parting with quiet dignity and inspiring beauty is our steadfast purpose.

HAYWARD'S CHAPEL
734 BROUGHTON — EV 6-3505
The Hayward Family
Bruce M. Leyden
(Formerly of Leyden Funeral Homes, Calgary)
Supervised Parking

NEW SEASON DRESSES

Especially in Gracious WOOLS
With just every occasion in mind they walk hand in hand with the tangy autumn air . . . carrying with them an aptitude for flattery . . . adapting themselves to business or social roles with perfect poise. Right in color, new in design . . . these wool dresses steal the show.
From $19.95
Budget terms at no extra cost
Malleks
1696 DOUGLAS EV 2-8151

The Daily Colonist.

1858 *"An Independent Newspaper, The Organ of No Clique or Party"* 1960

Published every morning except Monday by the Colonist Publishers Ltd. at 2631 Douglas Street, Victoria, B.C.

RICHARD J. BOWER, Editor-in-Chief

It Must Remain

THE secretary of state's office in Ottawa has advised that no change is being considered in the date of Remembrance Day. This national observance of a sacred obligation will remain as usual, on November 11.

It would be unthinkable were it otherwise.

The question apparently arose because November 13 has been declared as Remembrance Sunday in the United Kingdom. In Britain it has long been the practice to observe the occasion on the Sunday nearest to the Armistice date of November 11. There is no holiday over there.

There is one here, and the tendency of late in some circles is to try to switch all public holidays to Mondays, merely for the mundane purpose of a long weekend. Quite obviously the significance and purpose of commemoration would thus be destroyed.

In any case what is done across the Atlantic is not a criterion for Canada. November 11 has become a hallowed date in this country, an expression of gratitude to the memory of many gallant men and women and a willing outpouring of remembrance.

It incorporates the memories of two world wars, since it was not practicable to add another to the original Armistice Day date. These have been fused into one, just as the veterans of both wars are merged in a single brotherhood. And the wealth of personal evocation of this day is unified.

If there is one date other than Christmas which must never be changed it is November 11; for the nation it has become a holy day.

The Personal Touch

DOCTORS, says one of them, are losing their old-time bedside manner and spend too little time with their patients, in whom they show little personal interest.

Well, wasn't that inevitable under the changes which have been taking place in this modern world? Can the doctors altogether be blamed for it?

Dealing in generalities, surely responsibility for this changed relationship belongs also to the patients. Time was when people had to be really sick, very sick, before the doctor was called in or called on. The doctor then had time to make a house call if he thought it necessary, and spend some time chatting with the sick one and cultivating that bedside manner which was a big part of the cure.

But then came such institutions—wonderful institutions—as MSA, MSI and other medical insurance schemes which give the member the false notion that a doctor's time is free.

Since then it has become the fashion to seek medical help for everything from a snuffly nose to a hangover. The twisted ankle that not long ago would have been covered with goose grease and bound up until well, now has to have a doctor look at it.

So it goes, all down the list of common ailments and scores of others not invented when grandmother was a girl. Consequently today's doctor usually has more patients than he can easily handle, has to establish a waiting list for the less urgent cases, is kept on the jump all day long and, if he is a GP, may not say goodbye to his last patient of the day until after most people have had dinner and gone to a movie or settled down with the TV.

Working under conditions like this, is it any wonder that doctors now taking the place of the vanishing family doctor have had to work out a sort of assembly-line system assuring a steady flow through the office so that all who need attention may get it?

The remedy may be hard to find, because in these times the personal touch in most things has had to be subordinated to the demand for speed.

Three-Way Traffic Lights

THE new traffic signal at Cook Street and Fairfield Road is a three-way or three-phase (or whatever the proper term is) signal giving southbound traffic on Cook Street 10 seconds in which to make left turns onto Fairfield before northbound vehicles get the green light. This excellent arrangement isn't new, of course; there are several other lights of that type in and around Victoria.

What is new is the large overhead sign facing north on Cook Street which says, "10 Seconds Advance on Green." Although at first glance the meaning of this message may be a little obscure, once it is explained the driver knows that he has 10 seconds in which it is safe to turn onto Fairfield.

Would it not be a good idea to put up similar signs at all other three-way signals, such as Humboldt and Government, Government and Belleville, Hillside and Shelbourne?

The value of the 10-second advance or delay, according to the side of the street one is on, is largely lost if drivers are uncertain whether or not they may turn left—as many of them obviously are.

The reverse side of the overhead sign could read, "Straight ahead only on green" or something to that effect. This is important at all such signals because often drivers, especially tourists unfamiliar with the Victoria system, start to move ahead when they see vehicles beginning to cross from the opposite direction, unaware that those drivers have a 10-second jump on them.

There have been several near accidents on that account. And it gives a tourist a bad impression of a city if the traffic control system is unfamiliar and hard to comprehend.

What Price Igloos?

HERE'S a thought for civil defence. Since 1959, according to the International Civil Aviation Organization, the U.S. Coast Guard international ice patrol has been trying to break up icebergs by aerial bombardment, with no success at all.

Many different types of bombs have been used. This year the Coast Guard decided to test armor-piercing and general purpose type bombs on an iceberg 150 high and 300 feet long off the coast of Newfoundland.

The berg was hit by 16 bombs, and for all the effect they had the bombing aircraft might as well have used the paper bags of flour with which they used to practice in wartime. The official report afterwards said: "Damage to the iceberg was insignificant and only resulted in a scattering of brash ice."

Moral: People who live in ice houses might be a lot safer than those who run for shelter in the basement.

Romance of Our Hymns . . . *. . . By Kathleen Blanchard*

'The Soul That Trusted'

GEORG Neumark was born at Langensalza, Thuringia, 1621, where his father kept a clothier's store.

Georg lived at a time when the ravages of the bitter 30 years' war had demolished most of the educational centres . . . but the young man was bent on a university education. The thrifty family prepared a neat pack for their son's long walk to Konigsberg—the nearest university town—placing within it as much money as they could spare, and also sewing a small sum into the clothes he wore—wishing him God speed as they bade farewell.

The first part of the journey was happily passed. The young man's heart rose as he planned what he could accomplish with this education . . . with these happy thoughts for company he crossed the lonely Gardelegen Heath.

Suddenly he was thrown to the ground and set upon by robbers. His clothes were ripped in the struggle, and the precious pack stolen. Nothing was left save his little prayer-book tossed at his feet and the tiny sum of money his mother had sewn into his coat.

There could be no university for him; he must work to live. After many hardships he at last arrived at Kiel, and here the kind pastor of the Thuringian church took pity upon him and secured him work.

So thankful was Georg for the benefits that he now possessed that he wrote this hymn with the melody.

It is interesting to know that in the end Neumark secured matriculation at Konigsberg. He also studied poetry, and later took his degree in law.

Life was never easy for Neumark. After many hard years he returned to his native town. Fortune now smiled upon him, and he obtained an official appointment in the government of Saxe Weimar.

If thou but suffer God to guide thee,
And hope in Him through all thy ways,
He'll give thee strength, what e'er betide thee,
And bear thee through the evil days:
Who trusts in God's unchanging love
Builds on the rock that nought can move.

Sing, pray, and keep His ways unswerving;
So do thine own part faithfully,
And trust His word, though undeserving,
Thou yet shall find it true for thee;
God never yet forsook at need
The soul that trusted Him indeed.

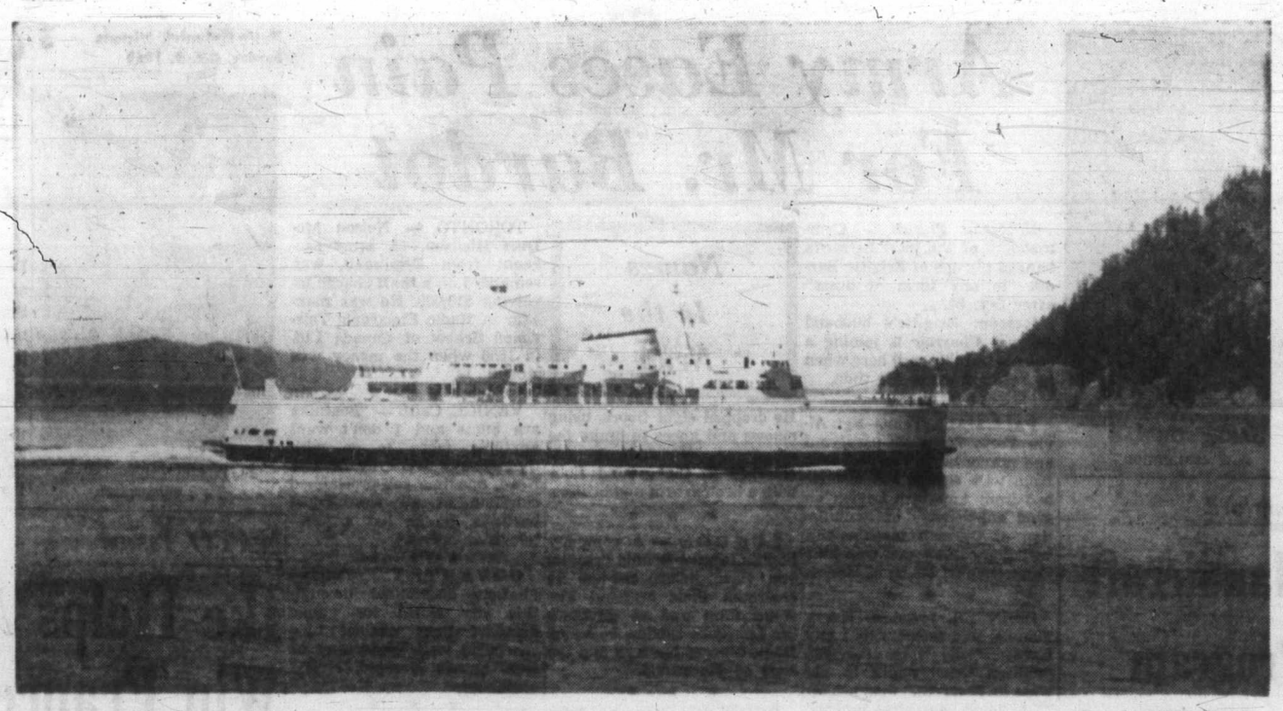

Photo by HARRY YOUNG

Provincial Government ferry Mv. Sidney entering Active Pass.

Thinking Aloud

". . . of shoes—and ships—and sealing wax—of cabbages and kings."

By TOM TAYLOR

THE Supreme Court has decided against two private investigators who were irked by being designated as "Peeping Toms." I am irked, too, for a reason I will deliberate on later, but since I don't know any private investigators I am unaware whether it is customary in this profession to peep or not to peep.

The first gentleman of such ilk came into my purview early in life, but only vicariously. He was a penny dreadful hero by name of Sexton Blake. Naturally, since despite a certain maxim fiction is often much stranger than truth, he was one of those private eyes who solved mysteries that baffled the police.

Sexton Blake did not know himself to be a private eye, of course. The term had not been coined. I have forgotten much about him except that he had a young assistant called Tinker and a big bloodhound that answered to the call of Pedro. I feel sure however that Mr. Blake never put his private eye to a peep-hole; his was the deductive process of operation.

★ ★ ★

Nor, indeed, jumping the years at one bound into the present day, does it seem that celluloid private eyes peep either. This would appear to be far too innocuous a method of investigation. If I am to believe my senses when watching television they are much more prone to bursting the door open and beating someone into a confession.

Mr. Blake would have scorned their crudity.

Of more important consideration to yours truly, however, is the label of Peeping Tom. I have long held the opinion it is a libel as well as a label. If you wonder why note the by-line at the top of this column. My researches on the subject, and they have been deep, offer no conclusive proof that the original Peeping Tom was a Tom. Knowing what Toms are like it seems to me his name must have been Dick or Harry, or even Phineas or Adolphus.

Indeed this ancient unfortunate creature may himself have been unduly maligned.

★ ★ ★

You will remember how his good name came to be impugned. A certain fair lady of Coventry, opposed to the burdensome taxes laid upon the townspeople by her liege lord, persuaded the latter to remit the same on condition she rode through the town clothed, as the reference books put it, "only in her hair and in her chastity."

Had such an event been heralded in 1960 this would have been cause for a public spectacle, in night clubs at least, but in the days of which we speak modesty was a virtue. The townspeople were therefore bidden by proclamation to stay indoors, close the shutters, and not peep. Alas, it is alleged that a certain tailor (watch the spelling, printer, please) could not resist temptation and so he bored a hole through his shutter.

What he saw has never been disclosed, for there are authorities who affirm it was the horse that was naked and not Lady Godiva, but history indicts him as having peeped.

★ ★ ★

This column does not necessarily plead him innocent, but it submits that a missing witness was never called. If everyone else was behind a shutter, his private eye closed in addition perhaps, who saw Peeping Tom peep?

There must have been another peeping tom (small t, please). The tailor is said to have been struck blind for his imprudence, but that is purely circumstantial evidence; he may have fallen and poked his eyes out. No proof has been adduced to offset the logic that not only did another person peep but that he spilled the beans in addition, although not on himself.

No, after mature consideration, this column finds it more likely that the real "Peeping Tom" was not the tailor, so his name wouldn't be Tom. Probably it was Adolphus.

The Secret Face of Africa—III

A Continent of Strangers

By R. J. B.

THE Western mind balks at believing that such practices as those of the Wakamba tribe, for example, still continue in Africa. Yet the fact is that they do. Many tribes still insist, despite the watchful eye of the governing authorities, that their young men blood their spears on their enemies before coming into warrior's estate. Others still practice ceremonies, including cannibalism, so vile that they beggar description.

The hold that witchcraft retains over the African people was amply demonstrated in the Mau Mau uprising, when tribesmen were forced to take an unbreakable oath to the spirits to kill every man—white or black—who stood in the way of the Mau Mau leaders. Today there are thousands of Mau Mau still imprisoned in the interests of public safety, among them there are many who were originally forced to take the oath against their will and now, rather than break it, face life imprisonment.

★ ★ ★

It is not only the ignorant savage who falls prey to the power of witchcraft by any means. Less than five years ago in Rhodesia a young Christian couple, well educated and highly respected by both the European and African community, was struck down with paralysis. Medical science could do nothing and the matter appeared hopeless until the husband demanded to be taken to a certain Mganga on the outskirts of the city. The witchdoctor found that they had had a curse placed upon them by a rival for the victim's job, and after payment of a substantial sum of money, promised to remove the curse. It took him a matter of hours to accomplish this, and by the following day both the man and his wife were completely recovered and back at work.

On another occasion a few years ago an Acholi battalion of the King's African Rifles from Uganda passed through the Kenya township of Nyeri (where Lord Baden Powell lived and died) and forced their unwanted charms upon a number of local Kikuyu maidens. The Kikuyu sent their Mganga to wreak vengeance on the guilty parties. The witchdoctor placed a curse on the ringleaders of the wayward troops, with the result that on dawn parade the following day a corporal and two privates fell to the ground completely paralyzed. They were rushed to the hospital, but to no avail. Within 24 hours they were all dead.

★ ★ ★

These incidents are by no means isolated, rather it is a condition of living in Africa accepted by the African as naturally as we accept our Western heritage.

He does not look upon himself as an individual, nor can he be accepted as such in the true sense of the meaning. He is merely part of the body of the tribal unit, completely dominated physically, mentally and spiritually by his leaders and his gods.

Conversely, however, the tribes themselves are individual units having little contact with one another despite the fact that the Western world looks generally upon the African—or Negro people—as a single race. This, of course, is completely wrong.

Africa south of the Sahara possesses as many races—perhaps even more—as the continent of Europe, each as distinctive and apart as, say the Scandinavian and the Latin. The main African races in this area are the Bantu, the Nilotic and the Hamitic, each with different origins and characteristics.

These races are again divided into hundreds of tribes, which in a broad sense could be compared with the division of our Latin race into its various nationalities of French, Spanish, Portguese and Italian. Each tribe, though belonging to the same basic race, has developed its own peculiar distinctions of physique, tongue and beliefs which holds it apart from the others.

★ ★ ★

It would be true to say that Africa is a vast conglomeration of black-skinned races each suspicious of the other, each man imprisoned within his own tribe and conscious only of the basic desire to survive, which in turn can only be accomplished through his membership of a tribe and his subservience to its gods.

Once he is removed from his tribal state he has nothing to fall back on and in his search for some authority to replace it can, and does, fall prey to any ideology. It is mainly for this reason that the British Colonial Office has exerted its authority through the tribes themselves—thus maintaining a chain of command without upsetting the established system and at the same time unconsciously building a strong bulwark against any Communist infiltration in the Colonies.

Yet this in itself is only a superficial attempt to solve the problem. In some cases the tribes have gone their own way as they have for centuries by simply adapting their more bloodthirsty practices to conform with the white man's law. It must be mentioned, however, that some of the tribal chieftains have attempted to break away from the old Africa and lead their people into the new world with the help of the Colonial Office and the numerous missionary organizations. Yet it is doubtful if more than a few thousands of the hundreds of millions there have been touched.

★ ★ ★

In recent years another problem has arisen—that of detribalized Africans—the thousands who leave their homes and villages to work in the great mines or in the white man's factories. There, separated and cut off from the only authority they have ever known, they band together, Bemba with Tonga, Wakamba with Kikuyu, Zulu with Mashona—homeless, purposeless and without leadership.

The tendency has been for these detribalized groups to, in fact, create their own society or tribe and they are often duped into following the strongest man whether he is leader of a group terrorizing the neighborhood or a local politician. It is these lost tribesmen who form the bully-boy brigades employed by the Nkrumahs, the Lumumbas and the Mboyas.

This is the secret face of Africa. It is the Africa of the twentieth century. A continent of strangers, where every man's hand is turned against his brother, where witchcraft and barbaric rites rule, where kindness is looked upon as a weakness, and superstition is stronger than the word of God.

This is the face that must be recognized and exposed if the people who wear it are to take their rightful place in the world. It is a face to fear . . .

Bureaucracy Run Wild

(From The Milwaukee Journal)

HOW bad can bureaucracy get? Mrs. Blanche Tampieri of Rome thinks she has found out. She has spent two weeks trying to convince a chain of bureaus that she isn't dead and buried. And so far she has failed.

Some days ago a policeman called on Mrs. Tampieri to tell her that she had died and that she had better pay the hospital bill for her fatal illness, for transportation to the cemetery and for burial. The policeman shrugged off her contention that she was still alive and well. Mrs. Tampieri shrugged it off, too, as a bad joke. But her husband discovered at the hall of records that his status had become that of a widower—his wife, he was informed, had died.

Mrs. Tampieri went to the hall of records to prove that she still lived—but the bureaucrats contended that in spite of her presence in the flesh a record was a record, and the records said she was dead. They advised her to pay the hospital and funeral bill.

Mrs. Tampieri's pension cheque was stopped. Her husband received a cut in the family allowance the state had paid him as a married man. A policeman called and said that if Mrs. Tampieri didn't pay for her funeral he would have to seize her furniture.

Mrs. Tampieri keeps calling at the various record bureaus. But she's getting nowhere. It says in black and white that she lies under stone No. 1276 in a cemetery. And the bureaucrats place a lot more faith in their records than in Mrs. Tampieri's increasingly insistent denials that she is dead.

That's how bad a bureaucracy can get.

Time Capsule . . . *. . . By G. E. Mortimore*

Revolt In Portugal

KING MANUEL of Portugal was driven from his throne by armed revolt, 50 years ago.

There was fighting in the streets of Lisbon. The rebels proclaimed Portugal a republic.

Premier Richard McBride of B.C. appointed two new cabinet ministers: Price Ellison, minister of finance and agriculture; William R. Ross, minister of lands.

RMS Empress of India, Capt. Robinson, docked at Victoria from Hong Kong, Yokohama and other ports of the Orient. She carried 52 saloon and 525 steerage passengers, and a cargo worth $2,000,000, including silk and sealskins.

A GOLD-HUNTING party sailed from Victoria harbor 100 years ago, northward bound.

"The schooner Langley left our harbor on Monday afternoon for an exploring expedition to the Northwest Coast. She is manned by a crew of six men, whose purpose it is to thoroughly explore the coast for precious metals as far as Sitka.

"She is fitted up with two three-pounders and a year's provisions, and the leader of the party is the celebrated 'Sebastopol,' a Russian, well-known as a successful prospector on Fraser River."

—FROM COLONIST FILES

The Packsack

Of GREGORY CLARK

LONG years ago we ruined the railroad approaches to our cities by allowing industry to squat on all the property along the right-of-way. This was natural. Freight was a major item of the railroads' business, and industry had to be located alongside or close to the tracks.

The result is that to come into a city by rail you have to pass through a half to three-quarters of an hour of the most dismal spectacle imaginable—dirty, tumbledown factories, yards: old, smoke-stained, abandoned-looking, a sad introduction to a city.

By the time the motor age arrived and industry adopted the trucking of goods, the newer factories and plants no longer had to squat by the railroad tracks. Those that remained grew dingier and dingier.

Now we are in the process of ruining our highway approaches to our cities. Industry appears to be as determined to be alongside the great through-ways as it was to be on the tracks. Little by little, our approaches to the cities are being lined with tidy plants; every bit as tidy, no doubt, as were the ruins along our railroad lines in their time. In a few years, thanks to the complete indifference to appearances which in the course of time characterizes all industry as its directors grow old and crabby, our highway approaches are likely to be as depressing as are our railroad approaches.

Copyright: Canada Wide

Notebook of Faith

Ends Never Justified By Lawless Means

By ERNEST MARSHALL HOWSE

The Eichmann kidnapping raised a series of legal and moral problems. The nature of Eichmann's crimes was nowhere called in question. Probably he himself would not deny them but like Rudolf Hess of Auschwitz would boast about his efficiency in their despatch. Even Hitler himself was not more of a war criminal than Eichmann.

Yet it is perilous to use the enormity of a criminal's guilt to justify national lawlessnes. Doubtless Eichmann will not be adequately punished if he is executed. Nor would he if he were tortured to death by some of the victims who survived his tortures. All the more reason that the inexorable majesty of law be apparent in the legal processes which condemn him to whatever justice is possible within the limits of human power.

The Manchester Guardian, perhaps the most Zionist newspaper in the Western world, was right when it said that Eichmann's kidnapping, and the Government of Israel's approval of that lawless act, was a blow to international law and the good name of Israel.

The problem is emphasized by the later news of the Zind case in Naples. Ludwig Zind was wanted by West Germany to serve a jail sentence for some anti-Semitic remarks. A group of Israeli seamen on shore leave in Naples captured Zind and threatened to take him to Israel unless the Italian police arrested him.

Who Is Dangerous?

Mr. Ben Azai in the London Jewish Chronicle commented that if everyone was to be arrested for saying nasty things about Jews or Catholics or Englishmen, or Irishmen or Russians or anyone else, half of the world would be eternally engaged in incarcerating the other half.

Certainly Zind was not half as dangerous as the seamen, who were quite willing, because he said nasty things about some of their faith, to defend that faith by kidnapping him, and abducting him to Israel for an illegal trial.

After all, what would happen if the practice were followed by other nations. What would happen if Britain kidnapped from Israel some of the infamous Stern gang who (among other atrocities) were responsible, when they blew up the King David Hotel in Jerusalem, for murdering over 100 people; or if Lebanon abducted some of the Israeli officers responsible for the horrible massacre of Arab civilians — men, women and children—at Deir, Yassin or Kibya or Nahhalin? What a furore that would create!

A further illustration of the willingness to resort to lawlessness for a supposedly good end comes recently from South America.

Ecclesiastical Arrogance

The Christian Century reported recently how Archbishop Tulio Betere-Salasar of Medellin defended the kidnapping of three minor children and their forcible detention in the home of an uncle who would raise them in the Roman Catholic faith. Their father, Senor Juan Osorie, a Protestant convert, had enrolled his children in a Presbyterian Sunday school. A juvenile court judge, under ecclesiastical direction, issued a warrant for the children's seizure. He defended his action by citing Canon Law and an instance when Pope Pius IX took a secretly baptized Jewish boy from his parents and placed him in an catechistic school. Archbishop Tulie supported the judge by a public declaration that kidnapping is justified if it is done to safeguard the faith of a child baptized in the Roman Catholic faith.

Happily, even in Colombia, civil authorities will no longer stand for such ecclesiastical arrogance, and after the children had been confined for nine days, intervention by the governor and other civil authorities compelled their return to their father.

The Eichmann case, the Zind case and the Osorie case are all different; but they all illustrate the peril of resorting to means that are known to be lawless, to secure ends that are believed to be just.

Letters to the Editor

Uncalled-for Slur

In reply to a letter that appeared in the Colonist on Oct. 7 entitled "The Leavings," I must say that it is the established practice, and the accepted practice here in Canada that when tickets for a certain function are advertised "mail orders received now," those mail orders that are received prior to the opening of the box office are processed, and set aside or mailed to the party as they instruct.

In respect to the management of the box office for the sale of tickets for the White Heather concert, the lady in charge is not a member of the St. Andrew's and Caledonian Society. She makes this work her profession, and manages the box office for many of the major societies in the city of Victoria.

The party who saw fit to write this letter was well aware of the fact that mail orders were being accepted. However she presented herself before the box office at 10 a.m. on Monday, and demanded 15 seats together in row E or F in the centre of the theatre, near the front, and would take no other ones. She failed to realize that each row in this particular part of the theatre has only 14 seats.

At the time she approached the box office, out of a total capacity of 1,467 seats in the theatre well over 1,000 remained to be sold, of which many were excellent seats. Therefore I feel this letter is definitely unjust, uncalled-for, and an irresponsible accusation against the St. Andrew's and Caledonian Society.

CHARLIE CAMERON, President.
St. Andrew's and Caledonian Society.

Bridge the Harbor

If the city of Victoria wants to have light industries to locate here someone will have to do something about it, beyond just day-dreaming. No small industry can survive on a local market basis; it requires adequate shipping facilities to larger markets, and the first essential step would be railway connection with water-transportation. This would be by a bridge across the harbor from the ex-Indian reserve to the CNR piers at Ogden Point.

Victoria did have some such industries, which have been lost through lack of favorable transportation facilities, such as Ormonds Ltd., and Dad's Cookies. Both of these firms started in Victoria, and now they are both big business in Vancouver; Sweeney Cooperage and Sidney Roofing Co. have taken their payrolls to Vancouver and away from Victoria.

I have written to Premier W. A. C. Bennett on this matter, and to Donald Gordon, president of the CNR; also several letters to The Victoria Daily Colonist, expounding this most necessary project.

So let someone else whose main interest it is carry the ball and do it right now; this is a matter for the Victoria city council and the Victoria Chamber of Commerce, and certainly not one for this writer.

ARTHUR LEVY.
547 Michigan Street.

Bingo Profit

Many other bingo players agree with me in my opinion that the bingo players should have at least half of their money back in prizes, raised by the Kinsmen Bingo ticket sales.

According to the Kinsmen's own figures, from the last game, total money taken in was $18,300. Total of prizes given away was $7,500.

The Kinsmen club profit was $10,800 before taking off the rent for the arena, etc., but their profit would still be around $9,000.

(Mrs.) C. WALKER.
477 Lyall Street.

Foreign-Language Press

John D Acclaimed for Stand at UN

Europeans who have emigrated to Canada in recent years have been watching the statements of world leaders at the United Nations with great interest. Of particular interest was Prime Minister Diefenbaker's stand against Communism. Below, the foreign language press of Canada reflects their reactions:

★ ★ ★

Clear Voice — Commonwealth countries were especially strong in their refutation of Soviet arguments at the UN. First Mr. Diefenbaker, then Mr. Macmillan and Mr. Menzies gave constructive plans for disarmament and world peace. Mr. Diefenbaker, in particular, attacked the weakest point in Khrushchev's speech, that on colonialism. Mr. Diefenbaker's address was a clear voice in the UN — Magyar Elet (Hungarian Weekly) Toronto.

★ ★ ★

Hats Off — Mr. Diefenbaker impressed everyone with the sincerity of his remarks and his mode of presentation. With his UN address he rose to still greater heights as a statesman. Even his critics have to take their hats off to this speech. — Modersmaalet (Danish Weekly) Toronto.

★ ★ ★

World Acclaim — The whole world, except the part controlled by the Communists, acclaims his speech. Everyone knows that the wishes for world peace that Mr. Diefenbaker expressed are sincere and true, and that when Communists express such wishes they are only camouflage. — Canadian Srbobran (Serbian Weekly) Hamilton.

★ ★ ★

Received Independence—Our Prime Minister pointed out that after the Second World War many nations received complete independence from

★ ★ ★

JOHN DIEFENBAKER
... voice of freedom

★ ★ ★

western states, while not even one state has been able to free itself of Communist clutches. These were the first frank and courageous words addressed to Khrushchev and the Soviet regime. — Kanadsky Slovak (Slovak Weekly) Toronto.

★ ★ ★

Imperialistic Force—In his address Mr. Diefenbaker made it quite plain that it is the Soviet Union which is the greatest imperialistic force in the world today. He pointedly asked why Estonia, Latvia, Lithuania and the Ukraine are not free. — Hrvatski Glas (Croatian Weekly) Winnipeg.

Unique Contribution — Even Macmillan, defending Great Britain on charges of colonial politics, did not have the courage to put the matter of Moscow's imperialism and colonialism in the proper light. If the speech of Canada's Prime Minister John Diefenbaker emerges as the only voice in defence of freedom of subjugated nations at this assembly of the UN we must emblazon this as a unique and special contribution. Homin Ukrainy (Ukrainian Weekly) Toronto.

★ ★ ★

Clean Past — The great advantage of being a young country is having a clean past. Canada's help to the underdeveloped bears no stigma of ulterior motives. We may not have a long history in international relations, but we can be proud of what we have. The same is true of Mr. Diefenbaker's speech. To us it means a clean speech against the background of a clean past. God bless him for it and Canada. — Nederlandse Courant (Dutch Weekly) Toronto.

★ ★ ★

Strong Stand — Eisenhower, in his words at the UN, made no mention of facts that would make a strong case against the Soviet Union. Mr. Diefenbaker did so and rather well, answering the very questions that Khrushchev brought out. Specifically, he took a strong stand on nations now under Soviet domination. He deserves our thanks for saying what he did at the UN. — Zwiazkowiec (Polish Weekly) Toronto.

Spot News On Jupiter

National Geographic Society

The mystery of Jupiter's Great Red Spot, discovered almost three centuries ago, still awaits solution by a future Sherlock Holmes of astronomy.

The Spot was first seen in 1664 by the British scientist Robert Hooke. Since then, almost everything astronomers have learned about it seems only to make the riddle more inscrutable.

The oval-shaped object covers a bigger surface area than that of the earth. This immensity is in keeping with the colossal dimensions of Jupiter, which is not merely the largest of planets but bigger in mass and volume than all the other planets put together. It would hold more than 1,300 earths.

★ ★ ★

The Great Red Spot does not rotate with the rest of Jupiter; hence it cannot be attached to the solid surface of the planet. It drifts in longtitude like an island floating in the sea. It seems to be a solid object, yet it is light enough to float in Jupiter's atmosphere.

Nor does the mystery end there. The Spot disappeared from view in 1713 and did not come back into sight until 1831. Ever since, astronomers have observed it, but they have watched its shape go through various modifications and its color vary from a salmon pink to a greenish white.

NOBODY EVER BUILT ONE LIKE THIS BEFORE

TRIUMPH HERALD

It's the new experience in motoring

$1,898

STANDARD TRIUMPH

DISTRIBUTOR
National Motors Limited
819 YATES ST.
EV 4-8174

DEALERS:
GANGES: Island Garage
NANAIMO: M. & D. Cars Limited
1050 Terminal Avenue N.
PORT ALBERNI: Triumph Car Centre

A BETTER HOME FOR LESS-THRU

Vickery Construction Ltd.
EV 2-2613

NHA LOANS AVAILABLE
NO SALARY RESTRICTIONS

LEARN THE FACTS ABOUT THE DEVASTATING ILLNESS OF ALCOHOLISM

ALCOHOLICS ANONYMOUS
PUBLIC MEETING
TODAY—Golden Slipper Ballroom
Broad Street
2.00 P.M.

• Four Speakers from the Pacific Northwest
EVERYONE WELCOME

There's money in your future...

... when you find a 4 leaf clover! But you're sure to find your money growing faster at 3½%* interest on your Savings Account at National Trust.

*On the minimum half-yearly balance.

3½% ON YOUR SAVINGS ACCOUNT

National Trust ESTABLISHED 1898

727 FORT ST.
A. M. Oswald, Manager

SAVE BY MAIL!
Just fill in this coupon and mail with your deposit now.
NATIONAL TRUST COMPANY, 727 Fort St., Victoria
Enclosed is a deposit of $_____. Please open a Savings Account, and send me a pass-book and cheque-book with holder.
Name ☐ Mr. ☐ Mrs. ☐ Miss _____
Address _____
City or Town _____ AS-130

Newspaper Advertising Stimulates Buying

Mr. Employer:

Have *your* employees all 4 of these important benefits

...in the program which you have provided for their security?

LIFE INSURANCE—An *adequate* amount of protection for the family is more easily provided when group life insurance, with its low cost, is combined with individual policies, to make up the employee's insurance program.

WEEKLY INDEMNITY INSURANCE—When an employee's earnings are cut off because of a spell of illness or an injury—then weekly indemnity insurance can step in to help pay household bills, and meet other current expenses.

COMPREHENSIVE HEALTH INSURANCE—This coverage is available both to employees and dependents, and affords protection against the heavy costs of serious or prolonged illness, in addition to normal medical expenses. Under this plan, up to $10,000 may be paid in the case of a single illness.

PENSION BENEFITS—For the day of retirement, *every* employee wants assurance of a pension which will help him to live independently, comfortably, and without money worries. Group annuities are being more and more widely used to assure the needed income.

The London Life Insurance Company has been providing group life insurance plans since 1919, and the group life insurance in force now exceeds one billion dollars. This Company was also the first Canadian life insurance company to issue group sickness and accident benefits, and today is one of the leaders in Canada in providing this form of coverage.

The London Life has group insurance offices across Canada, staffed with trained group insurance representatives to provide service to employers and employees.

Complete information about group insurance plans may be obtained through any of the London Life's 90 agencies. If your plan does not include the four important benefits described above, a telephone call to your local London Life office will bring a qualified Group Insurance specialist to you immediately.

London Life Insurance Company

Head Office: London, Canada.

60-12

Yukon Contractor Charges:

$500,000 Plant Sold To U.S. Firm for $1

★ ★ ★

PAUL MATHIEU
. . . signer

Other Privileges Given By Defence Department

WHITEHORSE, Y.T. (CP)—Electrical contractor Norman S. Chamberlist has charged here that a U.S.-owned firm, Yukon Electrical Company, has been given nearly $500,000 worth of electrical equipment for $1 by the department of national defence. Yukon Electrical holds the franchise for power supply in Whitehorse and is a subsidiary of Canadian Utilities, which in turn is owned by International Utilities.

Speaking to the Whitehorse Board of Trade, Mr. Chamberlist said DND sold a complete diesel-operated power plant, distribution lines and equipment to Yukon Electrical for $1. He said the transaction was carried out without the knowledge of the defence minister and without the material coming up for bid.

SIGNED BY MATHIEU

He said the agreement was effective May 1, 1959, and was signed by Paul Mathieu, associate deputy minister for national defence, and J. C. Dale for the company.

In addition, Mr. Chamberlist said, DND signed a maintenance agreement for army lines in the Whitehorse area without calling for bids.

LEASED LINES

He said the army had leased its lines to Yukon Electrical without charge and then had agreed to pay $1,500 as a basic monthly service charge to the company plus regular power rates. The company also was to be paid for every maintenance job which exceeded $25 in cost on army lines.

The area served is the Camp Takhini residential and garrison section.

BUYS POWER

Yukon Electrical here buys power from a Yukon River hydro damsite operated by Northern Power Commission and also had two smaller hydro plants of its own.

Mr. Chamberlist complained Canadian Utilities was a U.S.-controlled firm and that shares were not available on the Canadian market. He said it was owned by International Utilities.

SHARP CONTRAST

The speaker said this was in sharp contrast to the federal government's avowed policy of asking 51 per cent of shareholders be Canadian in other northern resource industries.

★ ★ ★

Deputy Defence Minister

'I Must Have Signed It' But He Doesn't Recall

OTTAWA (CP) — Defence Minister Pearkes said he had no knowledge of the reported Yukon Power transaction and Associate Deputy Defence Minister Paul Mathieu said he couldn't recall it.

"This is the first I've heard of it," said Mr. Pearkes.

Mr. Mathieu said if his signature is on the contract, "I must have signed it."

"But I certainly don't remember it. You say it goes back to May, 1959—that's quite a time ago."

Mr. Mathieu said it wouldn't be possible to comment further until he returned to his office Tuesday following the Thanksgiving holiday and had an opportunity to check his files.

GEORGE HEES
. . . trade?

ERNEST HALPENNY
. . . transport?

HUGH JOHN FLEMMING
. . . forestry?

★ ★ ★

New Blood, Old Hands

Biggest Upheaval In Tory Cabinet Certain Tuesday

OTTAWA (CP)—The federal cabinet will be reorganized Tuesday in its biggest upheaval since Conservatives assumed power just over three years ago.

At least half a dozen of the present ministers may be involved and new blood will be brought in.

Betting is that Prime Minister Diefenbaker will announce:

B.C. POST

Retirement of Defence Minister Pearkes, 72, to become the new lieutenant-governor of B.C.

Retirement of Veterans Affairs Minister Brooks, 69, recently appointed to the Senate.

Appointment of Agriculture Minister Harkness, 57, to succeed Mr. Pearkes.

HEES SHIFT

Shift of Transport Minister Hees, 50, to the trade ministry.

Entry into the cabinet of Hugh John Flemming, 61, former New Brunswick premier, to take the new post of forestry minister.

Shift of Trade Minister Churchill, 61, to a less-onerous portfolio, perhaps veterans affairs.

SOLD INTEREST

Besides Mr. Flemming, there is expected to be at least one other newcomer—Ernest Halpenny, 57, MP for London. He recently sold his interest in a pharmaceutical company, an action usually required of cabinet ministers.

He has been one of the bright stars among the Commons' new crop of Conservatives, serving capably as chairman of the House broadcasting and defence committees.

Mr. Halpenny may be the next transport minister and corridor talk has mentioned both Resources Minister Alvin Hamilton, 48, of Saskatchewan, and Warner Jorgenson, 42, farmer-MP for Provenches in Manitoba, for agriculture.

Solicitor-General Balcer has been acting state secretary since January and there have been reports that he may take over full-time with Davie Fulton serving as justice minister and solicitor-general.

Scottish Whisky Plant Built With U.S. Funds

TORMORE-ON-SPEYSIDE, Scotland (AP)—The first whisky distillery in Scotland ever built with U.S. capital has been opened here. The plant, which can produce 40,000 gallons a year, belongs to Long John Distilleries, Limited, a subsidiary of Schenley Industries, Incorporated, of New York.

Labor Link Backed

Better Off Fence —Civil Servant

VANCOUVER (CP) — B.C.'s civil servants, tackling the controversial problem of political action at their convention here, were told Saturday their Washington State counterparts have stopped political fence-sitting and feel they are better off for it.

George Masten, field representative for the Washington Federation of State employees, said they began four years ago "quietly, in an underground fashion," but this year, "we are participating fully in recommending candidates."

The B.C. civil servants rejected a resolution that they disaffiliate from the B.C. Federation of Labor because it supported the CCF in the Sept. 12 election, but recommended a secret ballot on the issue of political action if the proposed merger of the CCF and the Canadian labor movement takes place.

Nanaimo's Dave Block was unanimously re-elected president. Also re-elected were first vice-president A. L. B. Clark of Kamloops, second vice-president J. G. Richie of Duncan and treasurer Robert Bryson of Vancouver.

Picket Lines Quiet

State of Emergency Calms GE Strike

SCHENECTADY, N.Y. (AP)—The weekend brought a respite to this city from picket-line violence in the General Electric Co. strike that led to declaration of a state of emergency.

Only token pickets from the International Union of Electrical Workers were posted at the company's main plans. A union spokesman said, however, mass picketing would be resumed Monday morning.

Mayor Malcolm Ellis called an emergency city council session for today to discuss the strike. He declared a state of emergency Friday, following fist-fighting, jostling and angry shouting on the picket lines as non-striking workers sought to smash their way to the plant.

New Belgian Flight Linked to Montreal

BRUSSELS (AP)—A Brussels-Montreal-Mexico flight will start operating twice weekly next December, Belgium's Sabena Airline announced Friday.

Business Topics — *By Harry Young*

Coyne Suggestion Fine But Tell Canada How

Most people will agree with James E. Coyne, governor of the Bank of Canada, that other things being equal, Canadians should spend more of their money on domestic products, and less on imported goods.

Mr. Coyne, in an address to the Canadian Chamber of Commerce, said that Canadian imports were too high and that many imports should be cut out in favor of Canadian produced goods, but the bank governor did not say how this change-over could be effected.

BEST MARKET

As we see it, Canadians generally make their purchases in the best market. They go for bargains. They do not particularly care if a camera is made in Osaka or Toronto; or if a car is manufactured in Coventry, Turin, Dusseldorf or Oshawa, or if their clothing came from Tennessee or Quebec.

It is value for money that counts.

Mr. Coyne knows that Canadian manufacturers can beat foreign competition only if certain definite actions are taken. They include:

● A tariff wall to protect domestic industries against low cost imports (this would generally increase prices to the consumer.)

● A subsidy by the government to industries unable to compete (this would again be indirectly borne by the consumer through added taxation.)

● By putting quotas on imports (this could boomerang by causing reciprocal action on Canadian imports by other countries.)

● By forcing industry to lower its profit margin (many industries are now doing little more than break even.)

● By lowering manufacturing costs (basically this would be an attack on wage levels and thus affect the current standard of living.)

Does Mr. Coyne favor any or all of these courses? He does not say.

Indeed he declines to be drawn into a protection vs. free trade argument. Would he support government subsidy for depressed industries? Would he favor quotas; lower profits for industry or reduced wages and salaries?

★ ★ ★

Buy More At Home He Says

Until he makes up his mind his latest contribution on our enonomic troubles can only be considered theoretical and without practical application.

★ ★ ★

NEW COMMISSIONER

New United Kingdom trade commissioner in Vancouver is Leslie Eggleton. He succeeds Leslie Reid, who has returned to Britain after four years' service in Vancouver. Mr. Eggleton has held various civil service posts in Britain and since the war has been in the U.K. government board of trade.

Chamber Discovery:

Free Enterprise Has to Be Sold

By DEVON SMITH

CALGARY (TNS)—A lot of businessmen seem to believe that somebody had better start selling free enterprise to Canadians.

The Canadian Chamber of Commerce is dedicated to the use and perfecting of a competitive, private enterprise system. At the current annual meeting here the tenacious belief was as apparent as ever.

And there was a rash of suggestions for getting Canadians to understand the system.

One disturbed delegate warned that he knew of a school board which had never taught anything about the Canadian economic system but was now proposing to explain the ideals of socialism to students.

Another speaker argued that asking teachers to tell about the values and challenges of competitive enterprise is the wrong approach.

"How can they teach something they don't know?" he asked. This question was put into perspective for me in a corridor discussion.

"A teacher usually is dedicated to truth as he sees it, but teachers also are likely to have spent their whole lives under the influence of government institutions — grade school, high school, teachers' college and then school again. They literally can't know anything but socialism."

Members of the chamber are anything but clear on what the organization can and should do about this. They are aware that every year more and more Canadians fall into the category of those "who can't know anything but socialism" as government employment ranks swell.

Some advocate concentration on combatting Communism. Some want to have free enterprise a school subject. Some want an organized drive by the national provincial and local chambers of commerce and boards of trade a public education campaign.

And there are those who feel that free enterprise has already been so seriously damaged that there isn't much point in fighting for it.

Difficult Decision Ahead

OTTAWA (CP) — A tough government decision on butter seems inevitable before next May when the present support price expires.

Amid a world glut, Canadian stocks Sept. 1 totalled a record 134,765,000 pounds—most of it in government cold storage. Trade outlets usually hold between 20,000,000 and 25,000,000 pounds.

Sources said yesterday the federal government, through the Agricultural Stabilization Board, will have to look hard at a situation where heavy production continues while consumption drops.

Colonist Handicap

SANDOWN PARK, MONDAY, OCTOBER 10, 1960

Weather Clear. Track Slow. First Post 12.45 p.m.

FIRST RACE—Claiming, $500, for 3-year-olds and up.
MILE AND THREE-EIGHTHS — PP

4582	KY SEVEN (Cormack)	117	Looms as likely winner at last	(3)
4566	JUNIO (Auger)	120	Best chance play of the race	(4)
4583	CAMBIE KING (Broomfld)	120	Getting closer all the time	(1)
4590	Rufflings Last (Anderson)	*112	Seems like impossible task	(2)
4588	Romlea (Crosser)	113	Asking a lot of maiden filly	(5)
4583	Chief Remhi (Miller)	*115	Some efforts would put close up	(6)
4591	Pic A Lass (Cannon)	117	Trying everything	(8)
4596	Pils First (Sivewright)	120	Must hang on better to win	(7)

SECOND RACE—Claiming, $500, 3-year-olds and up, foaled in Canada.
MILE AND SEVENTY YARDS — PP

4597	SPADY LEA (Cormack)	120	Should be able to handle distance	(8)
4594	ROSSBURN (Anderson)	*117	Got very close on Friday	(3)
4602	KY. LAWRENCE (Auger)	120	Could wake up in here	(2)
4602	Saanich Prince (Atkins)	120	Rail a help, check Saturday form	(1)
(4590)	Stolen Love (Crosser)	117	May be a long way for her	(4)
4596	Lynda Gordon (Miller)	*112	Not entirely out of it	(5)
4590	Elain Flash (Cannon)	117	Could be racing into condition	(6)
4597	Maizies Pride (Longo)	119	Question of how she likes the route	(7)
	Also eligible—			
(4596)	QUEEN STADIUM (Miller)	*112	Tops all if goes	
4596	Sweet Fighter (Sherman)	117	Be on front end for a while	

THIRD RACE—Claiming, $500, for 3-year-olds and up.
SIX FURLONGS — PP

(4585)	MANY WAYS (Miller)	*106	Fhly trying for four, in fight	(3)
4598	(a) MAD SPIRIT (Crosser)	117	Part of strong entry with Eddie Who	(7)
4586	ARMED LEAF (Broomfield)	117	Always gives good account	(1)
4599	(a) Eddie Who (Crosser)	120	Has good speed from gate	(2)
4586	Dusty George (D. Jones)	120	Figures in the fight	(5)
(4598)	Bro. Chas. (Cormack)	120	Wins his share, check Saturday form	(6)
	(a) McKenzie entry			

FOURTH RACE—Claiming, $500, 3-year-olds and up.
SIX FURLONGS — PP

4564	PRO TICK (Miller)	*117	Could make it wire to wire	(2)
4564	PANJANDRUM (D. Jones)	122	Should share this pot	(4)
4594	WHIRL SPEC (Broomfield)	120	Not disgraced in last one	(3)
4580	Sir Jungle (Atkins)	122	Never too far away at finish	(1)
	Star O Shore (Crosser)	117	Been away for a while	(5)
4564	Boston Star (Cannon)	117	Will be a big price	(6)
4592	Foxy Price (Sherman)	119	Runs for new owners today	(7)
	Also eligible—			
4592	PLOVER CALL (Broomfld)	120	Second choice if in	
4599	Tiger Theory (Miller)	*111	Unlikely starter	
4600	Pegs Lady Jess (Cormack)	119	Would not be entirely out of this	

FIFTH RACE—Claiming, $500, for 3-year-olds and up.
SIX FURLONGS — PP

(4589)	KEATS ISLAND (Broomfld)	119	Drew good post, can come right back	(1)
4583	CHATWORTH (Miller)	*114	Good early speed should share it	(6)
4564	CRIMSON SUN (Auger)	120	Closed ground in last outing	(2)
4593	Pixies Ark (Atkins)	119	Has beaten same kind before this	(3)
4592	Sundorn Sue (Sherman)	117	Fast away but stops quickly	(4)
4593	Convertible (Longo)	119	Lots of speed to go with him	(5)
4594	Morning Call (Rodger)	117	Won't be this far back	(7)
	Also eligible—			
4592	Shanibel (Crosser)	117	Not going too well	
4594	Our Hour (Meade)	*117	Failed when bet on Friday	
4591	Call By (Miller)	*117	Narrowly missed in last one	
4595	McGillicuddy (Atkins)	122	Unlikely starter	

SIXTH RACE—Percy Fox Memorial, $800, for 3-year-olds and up.
MILE AND SEVENTY YARDS — PP

4578	JAY M JAY (Miller)	*110	Gets good weight edge in here	(3)
4568	LOOKS BETTER (Sherman)	121	Late charge may mow them down	(7)
4578	EDDIE J (Broomfield)	115	Might hang on for part of it	(5)
4598	Count Maple (Sivewright)	115	Is much better than shown here	(1)
4601	Rose Anna Lea (D. Jones)	118	Surprised in last, could do it again	(2)
4578	Early Rambler (Cormack)	112	Always poses big threat	(4)
4601	Double Show (Atkins)	112	Running very well, too often?	(6)
4578	Doll' Song (Crosser)	112	Seems too far for her	(8)

SEVENTH RACE — Victoria Hotelmen's Handicap, $1,100, for 3-year-olds and up.
ONE MILE — PP

(4572)	SEVERANCE (Broomfield)	126	Wins if can handle weight load	(1)
(4579)	LITTLE SHAY (Cormack)	114	Coming on like good horse	(3)
4579	PRINCE ALFRED (Longo)	108	May lead them a merry chase	(4)
4579	Baraloy (Rodger)	116	Still the track record holder	(2)
4572	Ladner Beauty (Sherman)	120	Can certainly better last try	(5)
4572	Penworth (D. Jones)	116	Faces stern task with these	(6)
4572	Dark Turris (Crosser)	117	Certainly can't overlook him	(7)
4593	Hemet Star (Miller)	116	Big threat if comes up mud	(8)

EIGHTH RACE—Claiming, $500, 3-year-olds and up.
MILE AND SEVENTY YARDS — PP

4584	LA VISCAINA (Cormack)	119	May never give up lead here	(4)
4578	BOBS REWARD (Auger)	119	Last horse, last race, last day	(8)
4594	SLEEPY STAR (Sherman)	119	Could make amends in here	(7)
4573	Hookabey (Miller)	*114	Loves the rail, could upset	(1)
4576	Wonder Roll (Roe)	*114	Would pay off in box cars	(2)
4584	Cabbet (Rodger)	119	Last was big improvement	(3)
4571	Alder Kid (D. Jones)	122	Usually walks out of starting gate	(5)
4584	Neds Freedom (Broomfield)	122	May be overlooking him	(6)
	Also eligible—			
4592	Helendale (Crosser)	119	Be very few scratches closing day	
4549	Honeywell (D. Jones)	116	Must draw into race first	
4602	Lady J (Ulrich)	116	Unlikely starter	
4509	Amsterman (Sherman)	119	Unlikely starter	

A. E. Ames & Co.
Limited
Investment Securities
Royal Trust Building • 612 View Street, Victoria, B.C.
Telephone: Evergreen 3-4171
TORONTO MONTREAL WINNIPEG NEW YORK CALGARY LONDON, ENG. LONDON VANCOUVER

CREDIT BUREAU OF VICTORIA LTD.
205-10 JONES BLDG. — 723 FORT ST. — EV 5-3311
MEMBERS ASSOCIATED CREDIT BUREAUS OF CANADA AND AMERICA
CREDIT AND PERSONNEL REPORTS
COLLECTION SPECIALISTS
Serving Victoria Business and Professional Men Since 1911

REAL ESTATE
SELLING OR BUYING
MR. ERIC A. MACFADYEN
is a good man to know
Northwestern Securities of Victoria Ltd.
EV 5-6741 — 24-Hour Service

MORTGAGE FUNDS AVAILABLE
Funds on hand and immediately available for First Mortgage Loans. Quick decisions, reasonable charges, current rate of interest. Repayment to suit.
Mortgages and Agreements Purchased
P. R. BROWN & SONS LTD.
Real Estate and Insurance Agents
"Serving Victoria for over half a century"
762 FORT STREET PHONE EV 5-3435

LOST in Greater Victoria Area.
Small Chamois Zipper Bag
Containing three items of jewellery, incased in blue jewel box.
SUBSTANTIAL REWARD
for safe return of above
EV 5-7788 Evenings, EV 4-8237

★ **LEASE CARS**
● *The Car of Your Choice*
★ **MORRISON**
● *Chevrolet-Oldsmobile Ltd.*

CONVENTIONS . . . SEMINARS
SALES MEETINGS
Excellent facilities for above at centrally located, easily accessible Island Hall Hotel on main highway in Parksville, V.I.
Large and small assembly rooms, convention office, blackboards, projection screen, etc. Available Jan. 1 to May 31.
For information write or phone
ISLAND HALL HOTEL
Parksville, V.I., B.C.

FOR SALE
3½ ACRES — KEATING
SUITABLE V.L.A.
Desirable 5-Room Bungalow
With basement; oil-o-matic heating. Two bedrooms, dining area. Hardwood floors in living room. Separate garage. One acre in logans. Taxes $125 gross.
Full Price $12,500
For further information telephone Mr. Jones, EV 5-8308
ARTHUR E. HAYNES LTD.
739 FORT ST. EV 3-3823

ARCHITECT DESIGNED FOR YOU
. . . A Home You Can Really Be Proud Of!
Why put up with a home built from stock plans, when you can have an ARCHITECT-DESIGNED home, like the one shown above, at no extra cost? Vickery Construction now offers special designing by a noted Victoria architect on every home built in Montclaire Park. For a home that's different without being discordant, inexpensive but never "cheap", designed to suit your family and your finances, phone EV 5-2458 now!
Priced as low as $13,550
With as little as $750 down
N.H.A. Loans available
byron price REALTORS 1314 QUADRA EV 5-2458

Draperies Important

You Peer Out Panes But Others Look In

By BETTIE BRADLEY

You look out—others look in—your windows are the most noticed feature of your home. It follows, then, that your selection of draperies is of prime importance in decorating.

Curtains and draperies have a three-fold purpose. They can control the amount of light entering the window. They should provide privacy for the occupants of the room. They must add to the beauty of the room.

THREE-WAY DILEMMA

Twenty years ago we solved the three-way dilemma by using venetian blinds for privacy and light control with side draperies for appearance sake.

Today the tide of fashion is moving away from venetian blinds — particularly for the living room. More often we see the combination of sheer glass curtains with heavy over-draperies.

There is no doubt that there is a luxury and softness about the gossamer-light sheer glass curtain. They should hang—perfectly straight—from the top of the window to either the sill or the floor. They permit the light to enter and yet protect from the harsh glare of the sun.

MIRACLE DRIP

For easy-to-launder glass curtaining, today's best buy is one of the miracle drip-dry fabrics. Terylene, orlon and fiberglas may all be washed and hung without ironing.

Your straight, sheer curtains can hand on a stationary rod, but the over-drape requires a track. The practical purpose of the over-drape is to guarantee privacy. Always line your over-drapes if you make them yourself and be sure to pre-shrink both the lining and the drapery fabric.

The cafe or tiered curtain is most often used in the kitchen, bathroom or child's room. Informal and casual, these curtains are always short, hanging just to the window sill.

(Telegram News Service)

YOU CAN BUY AN ESSO AUTOMATIC FURNACE
For as Low as $540
Payments as Low as $27.00 Down - $10.95 Month
Call YOUR ESSO HEATING EQUIPMENT DEALER
George H. Birnie LIMITED
Plumbing and Heating
2624 Quadra Street
EV 5-9791

Our SHRUB OF THE WEEK

GOLDEN PFITZER JUNIPER
A fine prostrate subject for rockeries, borders, etc.
THIS WEEK'S SPECIAL!
2½' spread. Reg. $3.25 for only $2.25
Other sizes available.
WEST SAANICH NURSERY
"The Home of Happy Plants"
4890 W. Saanich Rd. GR 9-5292 Open Sundays

FALL SPECIAL!
Oil Heat
Due to a special quantity purchase, W. R. Menzies & Co. Ltd. are pleased to offer for only
$290.00
A 110,000 BTU Automatic Oil-fired Furnace complete with burner and controls.
Installation extra, or do it yourself!
Limited Quantity Only
Phone Today for Free Estimate on Complete Installation
W. R. Menzies & CO. LTD.
Since 1909
911 FORT ST. EV 3-1112

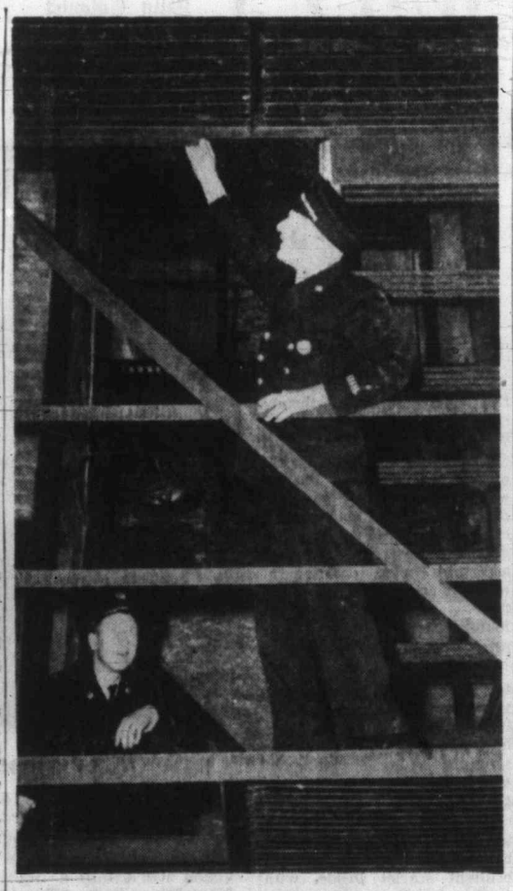

Business establishments welcome regular inspection by fire department representatives to check fire risks and safety measures. Here Lieuts. William Blair and Jack Easton, Victoria fire department, inspect downtown fire escape.—(Colonist photo.)

* * *

Prevention Week

Cut Down Fire Losses By Wiping Out Causes

Cut down fire loss by wiping out possible causes, fire chiefs of Greater Victoria urge citizens of this district.

The week beginning today has been set aside across Canada as Fire Prevention Week. By way of emphasis, the chiefs have a few suggestions for this and every week of the year.

CAREFUL INSPECTION

A careful inspection of all premises, both home and business, may discover and eliminate fire potentials.

At home, the chiefs say, check the kitchen, the basement, the chimney, the yard. At work, check heating equipment, ventilation, storage spaces, fire escapes.

Best of all, if a fireman should knock at the door and ask if he may inspect the building, invite him in. You don't have to, but you may be glad if you do. He's qualified to find just the sort of things that, undetected, might turn your place into an inferno, and prevent your escaping to safety.

FEW STATISTICS

The chiefs have a few statistics to lend point to their plea for prevention—fire figures for the last 10 years.

In that period, more than 500,000 homes in Canada have been destroyed or damaged by fire—one-eighth of the homes in the country.

In that period, more than 5,000 lives have been claimed by fire.

EACH CITIZEN

Each citizen, the chiefs say, can prevent such things from happening in their own homes.

On the strictly local scene, Victoria firemen received 743 alarms in 1959, of which 130 were fires causing property loss of $149,254.

Fires took three lives last year, one when clothes caught fire from a gas stove flame, one from smoking in bed, one from knocking over a portable oil heater.

Of 47 inhalator calls, 27 patients were revived and 19 failed to respond to treatment.

Fire department officials point out that the 1959 property loss by fire of $149,254 represents only one per cent of the total value of property involved in fires.

Incidentally, fire department vehicles travelled a total of 33,140 miles on duty in 1959.

Two Crashes Kill Three

PRINCE GEORGE (CP) — Three persons died Friday night in two separate automobile accidents near here, one involving a car, the other a truck.

Police identified the dead as Thomas Ferris, 23, killed in the car, and Robert Fuite, 17, and Vernon Westman, 20, who died in the truck. All were from the Prince George area.

PAN-ABODE
Buildings
Prefabricated Cedar Log
All Custom Cut
B.C.'s Most Attractive Homes
Contact Your Exclusive Dealer
T. J. DE LA MARE
2851 Tudor Ave., Victoria, B.C.
Phone GR 7-1074

McCLARY
Oil-Fired Automatic HEATING
Roberts Sheet Metal
1165 N. Park EV 5-7812

INTERLOCKING METAL WEATHER STRIPS
FOR ALL TYPES OF WINDOWS and DOORS
B. T. LEIGH
736 Newport EV 3-9685

7·8·6
BUCKERFIELD'S UPLANDS SPECIAL FERTILIZER
"WORKING THROUGH THE WINTER"
There are few lawns that haven't shown the effects of last summer's heat. Now is the time to start them back to healthy growth. Use Uplands Special, the fertilizer designed for B.C. lawns. For new lawns, ask for Uplands 44 Lawn Seed.
Look for Buckerfield's Uplands Special (7-8-6) and Uplands 44 Lawn Seed at every leading garden centre.
"Uplands Has a Way With Lawns"
76-1-1C

Big Brown Stains

Eaves Full of Leaves

By GORDON DONALDSON

Fall is a pretty season. The leaves turn to red and to gold and to brown, and then they fall off and lodge in our eavestroughs.

And the eavestroughs turn from silver to brown and to black and then they fall off. And big damp patches spread down the side of your house which turns from white to brown or red to brown.

BIG FLAKES

And the paint peels off in pretty big flakes. And then they fall off and float down to the ground—just like autumn leaves.

Nature's a wonderful thing. But you can beat it if you get out now and clean out all those pesky leaves.

GET TO WORK

Get up there on a ladder and get to work with a broom. Most of the dirt and dust can be swept out of the gutters with a wire brush. Hose the gutters to get rid of soot, which can errode. Once you've cleaned them look for new leaks that may have been plugged with the dirt. Patch these before they have time to cause ugly stains on the walls below.

The common galvanized gutter needs to be well covered with metal primer and paint or eventually it will cause trouble. Aluminum, copper or stainless steel will survive without paint.

NOT PITCHED

But no gutter is much good if it is not properly pitched. It must slope smoothly down to the downspout. It it doesn't, bend the metal hangers to crorect the slope.

VISITORS WELCOME to the
LAKEVIEW GARDENS
E. H. Lohbrunner
FOR GLORIOUS AUTUMN COLOR
PARROTIA PERSICA. Changes from maroon to crimson to scarlet-orange and lemon yellow. From $3.00
ACER GINNALA (Amur Maple) Small tree, bright scarlet in fall. From $2.50
RHUS COTINUS (Smoke Bush) Brilliant red and orange fall coloring. From $2.50
MANY OTHER CHOICE PLANTS
LANDSCAPE GARDENING
Canada's Most Complete Selection of Quality
ROCK PLANTS
AZALEAS • SHRUBS, Etc.
The Right Plant for Every Spot in the Garden
Lohbrunner Road, off Blenkinsop GR 7-3273
Open Daily, Including Sundays

Don't Move
IMPROVE
WITH
INSULATED
DRYWALL
STUCCO
★ FREE Because it pays for itself.
★ BETTER Because it's designed for this climate.
★ NEW Because it employs an entirely new principle of application.
★ PRACTICAL For new or old homes.
OLD HOMES MADE NEW and Insulated Better in One Operation
For full information apply to
Shawnigan LUMBER YARDS LIMITED
2000 GOVERNMENT STREET EV 2-7261

744 FORT 1312 GOV'T Spotless
THIS WEEK ONLY
ANY COAT Dry Cleaned .. 88c
5 SHIRTS LAUNDERED 15c each
30"x108" DRAPES, pair 99c
3 TABLE CLOTHS 15c
BLANKET 59c
Child's Sno-Suit COAT DRESS 49c
COMFORTER 1.29
Child's RAINCOAT 1.59
Windbreaker 79c
Spike Heel Lifts 14c
5 Sheets 7c
Slip Covers Pillow 19c Chair 59c Couch 99c
Satisfaction guaranteed or your money back

Newspaper Advertising Stimulates Buying

ANOTHER TCA FIRST!
2 DAILY JET SERVICES TO THE EAST*
Vancouver — 2 hrs. 25 mins. — Winnipeg — 2 hrs. — Toronto — 55 mins. — Montreal
Vancouver — non-stop 4 hrs. — Toronto — Montreal
BY ROLLS-ROYCE DC-8
You can fly 2,165 miles for only $115 — one-way Tourist Victoria-Toronto
Choice of 2 daily DC-8 jet flights to the East — one through Winnipeg — jet speed, quiet comfort, and wonderful, hot full-course meals ... all this is yours at regular Tourist fares! This is the bargain of a travel-time ... and only TCA has it for you! Naturally, the extra luxury of First Class service is also available on these great aircraft, built by Douglas, powered by Rolls-Royce.
CLIP AND SAVE! RESERVATIONS ARE FASTER BY FLIGHT NUMBER!
DAILY DC-8 JETLINER SERVICES
800 850
Vancouver / Winnipeg / Toronto / Montreal — Dep. 7.00 a.m. NON-STOP Arr. 3.00 p.m. Arr. 4.25 p.m. — 12.15 noon / 4.40 p.m. / 9.10 p.m.† / 10.35 p.m.
Convenient connecting service to Vancouver.
†TORONTO-MONTREAL DAILY except Tuesdays, Fridays, Sundays.
All times shown are local times
See your Travel Agent or phone TCA at EV 2-5141
TRANS-CANADA AIR LINES AIR CANADA

Nomads of Ontario Wilds Stalked by Starvation

* * *

More Must Be Done Says Agent

* * *

By ARCH MacKENZIE

(Eighth of a Series)

SIOUX LOOKOUT, Ont. (CP) — Indian poverty in northwestern Ontario is a fact as hard as the surrounding Precambrian Shield.

"Something more will have to be done for some of these more northern bands," says Gifford (Giff) Swartman, 62-year-old former bush pilot who is Indian affairs superintendent of a huge agency covering hundreds of square miles from the CNR's main line on past the treeline to Fort Severn on Hudson Bay, 450 miles northeast of here.

Among 1,000,000 lakes, molasses-black in the shadows of yellow-green fungus of forest, Cree and Ojibway exist only a few years away from the teepee.

FURS AND FISH

Furs in winter, fish in summer and government relief forestall starvation.

Mr. Swartman has some 4,000 Indians in his agency and up to March 31 this year's relief bill was $33,408.

Most bands are Cree, members of the tribe running from northern Quebec down into the Prairies where they had arrived by the late 18th century in an armed invasion. Conflict and smallpox ended the march.

STARVATION CLOSE

Starvation was never far away even when moose, caribou and bear were more abundant. Beaver is the key fur catch. Disease has stopped trapping in some areas despite transplanting programs in the last decade.

In a modern-day train, Ojibway mother still transports her baby in the old way—on a carrying board.

* * *

Fur prices dip as fashion dictates a whim expressed over the counters of Hudson's Bay Company and other trading posts in the amounts of flour, lard and tea that the trapper can buy for his catch.

Fishing is the sole alternative Mr. Swartman can push on a large scale aside from incidental guiding, limited timber and mining work.

PRODUCTION TARGET

Production target for all agency fisheries next year is 1,000,000 pounds of pickerel, sturgeon, whitefish and lake trout, delivered by express as far away as Winnipeg, Toronto or Montreal. Some Indians may earn $27 or more a day in bursts.

But competition is tough, tightened by high air and rail transport costs.

The aircraft is Mr. Swartman's inspection vehicle. It's required for calling at most of the five nursing stations or 18 schools — nine of which are seasonal. An 80-bed hospital is located here.

CASTS AN EYE

Plotting a trip, he casts a professional eye at the weather map before chartering a light

* * *

Furs, Fish Relief Sustain Life

* * *

float plane for a northward run that may cover more than 500 miles.

At Cat Lake John Prince, 23, of Calgary, Anglican student minister in for the summer, orders recess and his 20 pupils charge the landing dock to greet the plane. Mr. Swartman ascertains what children of migrant parents are — or are not — attending the three-month school.

SCHOOLING PROBLEM

Whereas in southern Ontario the emphasis is on providing more integrated schooling for Indian students, here in northwestern Ontario the struggle is for schooling of any kind for children of migrant parents.

Besides the Cat Lake Indian school, the only other visible building is a rough church, brilliant scarlet inside, with fresh raindrops from the leaky roof glistening on the benches. On the altar, in white angular Cree syllabics, are the words "Holy, Holy, Holy."

Another stop is Round Lake, 200 miles north of Sioux Lookout, where a crowd of about 35 lounges in front of the white Hudson's Bay Company post. Most are fishermen.

COMPETE FOR SOULS

Mr. Swartman has a local problem here involving a missionary of an evangelical church—new to the North in the wake of the long-established Roman Catholics and Anglicans, but more numerous every year. The case indicates something of the confusion created in the Indian mind by what has been called the unending northern competition for souls.

New Star Rockets to Fame

Two years ago hardly anyone in Hollywood had heard of George Peppard, star of "The Subterraneans." Now he is getting $150,000 a picture after parlaying bits and pieces in films and lots of television work into a highly successful film career. New film will be "Breakfast at Tiffany's."

Barbara's 53, Proud of It

'Age People Like Horses'

HOLLYWOOD (AP) — Barbara Stanwyck cheats about her age—the wrong way.

Ask her how old she is and you get a quick answer: "I'm 53." Ask her next January and she'll say 54 But her birthday isn't until July 16.

"I think people should be aged like race horses," she says. "At the beginning of each year, everyone should assume the age they are going to be that year."

She admitted that age can be an obsession with her fellow players.

"I get a kick out of some of them. I know two stars who were five years older than me when we played Broadway together. Now they say they're five years younger.

"Age has never bothered me. I always remember what Walter Huston told me: 'Baby, it's only a number.'"

Stanwyck looks good at any age. Her hair is greying—she has never tried to camouflage it—but her face is unlined. She has a rugged schedule: A new NBC TV series in which she appears in almost every episode.

SPROCKET FACTORY

LETHBRIDGE, Alta. (CP) —The first sprocket manufacturers in the Prairie provinces —Lethbridge Industries Limited — can annually produce 10,000 roller chain sprockets, the Alberta Industrial Newsletter reports.

Eight Stars All in One

By BERT BINNY

Famous Artists has an outstanding attraction to open its current season.

There will be a clown, a mimic, a dancer, a pantomimist, a singer, a satirist, an actress and a vaudevillian onstage at the Royal Theatre Tuesday night but all all eight of them will be neatly packaged into one artist—Elsa Lanchester.

She of the universal wit is occasionally naughty and sometimes sly for all that her husband, actor Charles Laughton, claims to have censored her material. She will provide, among others numbers, items from her hit record albums such as "Songs for a Smoke Filled Room" or "Songs for a Shuttered Parlor."

EXTENDED SPOT

Elsa Lanchester holds what is doubtless a record for an extended guest appearance. A "brief guest appeaarance" with the Turnabout Theatre in Hollywood continued for 10 years, six nights a week.

Her personality glitters through any disguise. Draped in a shapeless sack and with hair like a haystack, she is still Elsa Lanchester.

At home she collects offbeat cats. The number in the collection varies but it has attained a peak of 22.

"Cats," she explained, "can teach you how to relax."

Musical support for Elsa's colorful program is supplied by pianists Ray Henderson and Don Dollarhide.

They served in the U.S. Army together during the last war, won two army talent awards as a duo-piano team and represented the army on a television show.

Their reunion, accompanying Elsa Lanchester, is their first meeting since their service days and it has produced acclaim everywhere they have performed.

ST. JOHN'S, Nfld. (CP) — The Newfoundland Fisheries Research Station will soon begin a hydrographic survey of fishing grounds from southern Labrador to the Grand Banks.

HI-FIDELITY
Components
- Speakers
- Hi-Fi Furniture
- FM Receivers

Leak - Quad - H. H. Scott
Tannoy - Goodmans
Sherwood
WILLIAMSON'S
Camera and Hi-Fi
640 Fort EV 3-5011

HELLO VICTORIA!

I'm looking forward to seeing you when Famous Artists Limited present me in my intimate review which I call
"ELSA LANCHESTER HERSELF"
At the Royal Theatre on Tuesday Evening Next at 8.30 P.M.
Tickets are on sale at Kent's Music Store Phone EV 4-2941
See you Tuesday!
Elsa Lanchester

Rodgers Pens 'State Fair'

Outstanding Concerto

Basie Counts Years, Heifetz in Hi-Fi

* * *

British TV Dropping U.S. Names

* * *

By NORMAN WEISER

Count Basie celebrates his 25th anniversary as a band leader this month, with several new LPs to be released in connection with the silver anniversary . . . **Chanter Jimmy Jones** flies to England this month for an eight-week personal appearance tour . . . **Johnny Cash** back in Hollywood where he plays the lead in a new chiller, "Five Minutes to Live."

* * *

Richard Rodgers is writing the lyrics as well as music for the "State Fair" film re-make . . . **Bobby Darin**, due in Rome for a film assignment, may stop off in London for a cafe date before returning home later in the year . . . Incidentally, British television is dropping a number of the musical shows which feature U.S. disc names, and plans to concentrate on home-grown talent . . . New show now on the road features **Fabian, Brenda Lee, Freddy Cannon, Garry Miles** and a host of other recording names . . . Watch for some top jazz stars to break out all over the TV screens via a series of new swinging commercials . . . **Mantovani** teed off his 1960 tour in the usual fashion, a full house.

* * *

PICKING THE HITS: "To Each His Own" gets a strong renewal from the **Platters**, while **Duane Eddy** turns to the "Peter Gunn" for his latest bid for a big one . . . "The Green Leaves of Summer" marks another fine attempt by the **Brothers Four**, with **Roy Hamilton's** "Lonely Hands" and **Dorothy Collins'** version of "Unlock Those Chains" also top-drawer vocal efforts.

Mario Lanza's big hit, "Be My Love" gets an excellent treatment from femme **Joni James** as her latest entry, as does "High Time" by **Henry Mancini** and his fine crew.

"Midnight Lace" looms as one of the big fall instrumentals, with **David Carroll** or **Ray Conniff's** versions leading the way . . . **Dion**, minus the **Belmonts**, turns out a top effect on "Little Miss Blue," and for real happy listening try **Skip** and **Flip's** version of the oldie, "Green Door."

* * *

THE ALBUMS: "Conway Twitty's Greatest Hits" and "Songs I Love to Sing" by **Brook Benton** should both have wide teen appeal during the coming season . . . "For Teen-agers Only" by **Bobby Darin** and "Italiannette" by **Annette** are another pair of vocals designed for the jeaner trade.

JASCHA HEIFETZ

* * *

Full Sound For Titans Of Films

* * *

By CLYDE GILMOUR

Long before most of his rivals were featuring it in their repertoires, Jascha Heifetz was paying full public homage to the one-and-only violin concerto written by the Finnish titan Sibelius.

His 1939 recording of it, with Beecham conducting, was a phonographic classic for many years but has long since vanished from the catalogue. But now comes a 1959 Heifetz remake of the same achievement, on a hi-fi RCA Victor disc with Walter Hendl conducting the Chicago Symphony Orchestra. By direct comparison with its famous predecessor, the new one is unquestionably superior, not only in sonics but in performance. It is, in fact, an outstanding concerto album.

The concerto itself, with its soulful and darkly melodious slow movement, and its rousing conclusion, often comes as a revelation to people who imagine that all of Sibelius' major works are cold, flinty and mountainous.

LM-2435 is the listing of the new Sibelius-by-Heifetz in the regular mono version. The Stereo equivalent (LSC-2435) is even better except for a bit of surface-noise at the beginning of each side.

TURNTABLE BRIEFS

● Vivaldi: The Four Seasons—(1) Stuttgart Chamber Orchestra under Karl Munchinger, on London stereo CS-6044; (2) I Musici, with Felix Ayo as violin soloist, on Epic mono LC-3704. Both of these are also notable remakes of widely-admired earlier LPs. The Epic benefits from a slight cut-down in the treble and is then a superb mono disc in every way. The London stereo is even more realistic and full-bodied in sound. Both performances are excellent.

● Puccini: Turandot (complete opera)—sopranos Birgit Nilsson and Renata Tebaldi, tenor Jussi Bjoerling, basso Giorgio Tozzi and other soloists, with Rome Opera House Orch. and Chorus under Erich Leinsdorf (RCA Victor LM-6149, three LPs for the usual price of two, with elaborate brochure containing notes, photos, Italian - English libretto).

This is one of Victor's most impressive operatic albums, recorded in Rome in the summer of 1959—and a sad and timely reminder of the loss occasioned by Bjoerling's untimely death. Nillson as the arrogant princess Turandot and Tebaldi as the tender slave-girl Liu are also in fine vocal and artistic fettle. Reproduction in mono: first-rate. I have not heard the stereo.

● Rachmaninoff: Piano Concerto No. 2: This durable champion among popular concertos has never lacked attention from the record companies. Currently, three new hi-fi versions are competing in the Rachmaninoff sweepstakes. The soloists and conductors are Philippe Entremont and Leonard Bernstein, on Columbia mono ML-5481; Julius Katchen and Georg Solti, on London stereo CS-6064; and Byron Janis and Antal Dorati, on Mercury stereo SR 90260.

Lumber Barge Smashes Yachts

LOS ANGELES (AP) — A 328-foot lumber barge rammed into moored yachts and cabin cruisers in pre-dawn darkness Saturday, smashing many to kindling.

No casualties were reported. An estimated 25 craft may have been sunk and perhaps 35 others smashed.

Russians Rescue Red Runaways

ANCONA, Italy (Reuters)—Four Yugoslav refugees fleeing from their Communist regime were picked up in a storm in the Adriatic and brought here Friday by a Soviet ship. Police said the four were sighted by the tanker Moskwa after they sent distress signals from their boat in heavy seas.

Cuba Restricts Envoys Travel

HAVANA (AP) — Cuba has informed foreign diplomats they may buy airline or other travel tickets to leave Cuba only with the permission of the foreign ministry. This puts foreign envoys in Cuba under the same restrictions as Cubans and other foreign residents.

However, foreign ministry approval of diplomatic travel requests is expected to be practically automatic.

Memorial Arena

SUNDAY, OCT. 9
8.00- 9.30 a.m.—Patch Session
10.00-11.30 a.m.—Patch Session
11.30- 1.30 p.m.—V.F.S.C. (Jr.)
2.30- 4.30 p.m.—Family Skating
5.30- 7.30 p.m.—V.F.S.C. (Inter. and Sr.)
8.00-10.00 p.m.—Olymp. Skating
10.15-11.15 p.m.—Ind. Athletic

MONDAY, OCT. 10
11.00- 1.00 p.m.—V.F.S.C. (Jr.)
2.00- 4.00 p.m.—Public Skating
4.15- 5.45 p.m.—Patterson Con.
6.00- 7.30 p.m.—I.A.A.
8.00-10.00 p.m.—Public Skating
10.10-12.10 a.m.—Civil Service

PICK UP
Your Order of Delicious
Chinese Food
From Lee's and Get
20% OFF
Don't forget Lee's Chinese Smorgasbord
Now Open 7 Days a Week
LEE'S
Victoria's Famous Chop Suey House
548 FISGARD STREET
EV 5-6764 — EV 5-7411
EV 4-9912

VICTORIA MEMORIAL ARENA ● One Perf. Only! FRI., OCT. 21 at 8.30
HERE THEY COME!

$4.00, $3.25, $2.50, $1.75, including tax
Tickets for Both Events at Kent's Music Store 742 Fort St. — EV 4-2941

Classical Dancing Program
IN OAK BAY JUNIOR HIGH SCHOOL
East India Dancers Bhupesh Guha and Party
who have appeared in "The King and I," "Around the World in 80 Days," also many TV films.
Her beautiful hands speak with graceful eloquence the dance drama of the Hindu Pantheon.
TUESDAY, OCT. 11 — Doors Open 7 p.m.
EVERYONE WELCOME TICKETS $2.00 AND $3.00 AT DOOR

for THANKSGIVING
ENJOY YOUR FAMILY
DINNER
at the Colonial Inn
COLONIAL INN
The Special Thanksgiving Dinner Will Be Served in the Colonial Room
SUNDAY, 5 to 9 p.m. — MONDAY, 5 to 9 p.m.
Special Prices for Children
270 Government Street EV 4-7151

FORD'S the ONE for '61
ON DISPLAY TODAY
"HEY KIDS"
4 FREE BICYCLES
2 Girls' - 2 Boys'
COMPLETE THIS EASY QUIZ AND DEPOSIT IN THE BARREL AT
OLSON MOTORS

Wheelbase of '61 Ford is?_____
Wheelbase of '61 Falcon is?_____
Length of '61 Ford is?_____
Size of tires on '61 Ford is?_____
Name _____
Address _____
Parent's Signature _____
Phone No._____

You Can Get All the Answers
At OLSON MOTORS LTD.
VICTORIA'S FORD CENTRE
Contest Runs from October 5th to 15th
Employees of Olson's Cannot Compete

ROYAL THEATRE ● 2 Perfs. Only! Oct. 31, Nov. 1 AT 8.30 P.M.
ON STAGE! IN PERSON!
THE NEW YORK OPERA FESTIVAL Presents
Mon., Oct. 31—PUCCINI'S POIGNANT OPERA
"MADAMA BUTTERFLY"
Tues., Nov. 1st—GALA Double PRESENTATION
MASCAGNI'S DRAMATIC OPERA
"CAVALLERIA RUSTICANA"
"ONE OF THE MOST POPULAR OF OPERA-DRAMA AND MUSIC OF PASSIONATE INTENSITY!"
followed by
LEONCAVALLO'S TENSE OPERATIC DRAMA
"PAGLIACCI"
"A STIRRING TRAGEDY OF LOVE, INFIDELITY AND VIOLENT DEATH—SET TO HEART-RENDING MUSIC!"
Full Stage Productions!
★ SUPERB CASTS and COSTUMES ★COLORFUL SCENERY CHORUS and ORCHESTRA
TICKET SALE OPENS 10 A.M. TUESDAY IN KENT'S MUSIC STORE, 742 FORT ST. Phone EV 4-2941
$4.40, $3.85, $3.30, $2.75, $2.20 including tax.
TICKETS FOR ALL EVENTS AT KENT'S MUSIC STORE, 742 Fort St. Phone EV 2-2941.

New Productions at Holiday Performances

National Ballet Launches Tour in Victoria

★ ★ ★

LOIS SMITH and DAVID ADAMS
. . . prima ballerina, premier dancer

The full company of the National Ballet of Canada will start its Western Canada tour in Victoria Dec. 26 with a series of new productions.

It will give three shows, a matinee followed by an evening performance Boxing Day and an evening show Dec. 27, at the Royal Theatre.

Appearance of the national company, here for its fourth visit since 1953, is sponsored by the Kiwanis Club of Victoria. Proceeds will go to Kiwanis Village and other charitable works.

Kiwanian L. W. W. Sinclair is chairman of the local committee organizing the event. He said advance mailings will go out in mid-November and the box office in Eatons will open early in December.

"This is a wonderful opportunity to see the full company of Canada's national ballet which is growing in stature with each year," said Mr. Sinclair. "This will be the full show, the same as New York gets."

★ ★ ★

CELIA FRANCA
. . . artistic director

Added to the company's reportoire for the tour is the full-length classic ballet Coppelia, a new production with new scenery and costumes.

Also new are Princess Aurora, comprised of highlights from Sleeping Beauty ballet; Pineapple Poll, done by the national ballet on Canadian TV last December; and an original Canadian work, Ballad.

Jacqueline Ivings, daughter of Mr. and Mrs. Frank, 4060 Lockhaven, is one of the leading soloists with the company.

Now in its 10th season, Canada's national ballet company has been seen by more than 2,000,000 people in this country, the U.S. and Mexico.

Lois Smith and David Adams of Vancouver are prima ballerina and premier dancer. Soloists and a corps de ballet make up the company of more than 40 dancers. Artistic director is Celia Franca.

Harvey Finds Loads Of Room at the Top

HOLLYWOOD (UPI)—On the basis of a single movie, British star Laurence Harvey has become the most sought-after actor in Hollywood—more so than box office champ Rock Hudson and clan leader Frank Sinatra combined.

Harvey, nominated for an Oscar this year for his performance in "Room at the Top," has reached the top and finds more room there than he had expected.

Not particularly handsome, and unschooled in New York's "method" of mumble, scratchings and shifting eyes, Harvey is unique. "If I accept all the offers, I can go from one picture to the next for 10 years," he said.

ROSSANO BRAZZI
. . . angry charmer

Show Business

By Dick Williams

"It used to be that I grow angry," movie king **Rosanno Brazzi** admits. "I go into—what you call it — tantrum. I throw something maybe. Once in Italy I pick up a director who makes me mad and I throw him against a wall. Then I wreck the set, pushing down walls, breaking mirrors and furniture. I pay $400 for the damages."

The much - calmer - today Brazzi also tells of the time he came home from the studio in Italy one night and discovered his wife, Lydia, had invited 15 people to dinner. Three tables had been set beside a huge fish pond in the patio of their home.

"I blew my top, as you Americans say," Brazzi grinned. "I was dead tired. I wanted to see no company. I pushed the three tables into the pool and went to bed."

Says Lydia of the incident, with a smile on her face:

"Everything — tables, linen, plates, silver—went into the pool. But, ah, Rosanno is even charming when he is angry."

Entertainment Parade

By Bert Binny

'White Heather' on Stage Monday

Tomorrow is "White Heather" night at the Royal Theatre.

This popular concert party opens its program at 8.30 with famous Scottish tenor Kenneth McKellar, character comedian Duncan Macrae, accordionist Ronnie McCulloch and emcee Jimmy Neil.

Alone on the female side is operatic star Lucille Graham, and the pianist is Dennis Woolford.

★ ★ ★

Selected by producer Bert Williams to participate in the readings of Dylan Thomas's "Under Milk Wood," Oct. 20, 21 and 22, at the Langham Court Theatre, is a stellar cast.

Included are Helen Smith, Nesta Morriss, Peggy Johnston, Ethel Lloyd Jones, Grace Tuckey, Richard Litt, John Martin, Bud Bishop, Harold Gelling and Ray Hulett.

Scenic design is by Brian Padden; stage manager is Tony Maynard; lighting by Julian Dziadyk; sound by David Shearer.

★ ★ ★

The annual recital in the Young Artists series, sponsored by the Registered Music Teachers' Association, is scheduled for Nov. 16, at the War Amputees' Hall on Oak Bay Avenue.

This year's artists are Janet Thom, the brilliant young pianist who invaded the Victoria Music Festival in 1956 and carted off the City Medallion, top award for pianists.

With Janet on tour this year is David Dahlstrom, a cellist whose home town is Trail, B.C.

Miss Thom is a Vancouverite, making both the artists natives of B.C. Singer Merna Jenkin of Victoria toured last year.

★ ★ ★

Completing the leads in "HMS Pinafore," Gilbert and Sullivan Society presentation for Dec. 5, 6 and 7, are Bert Mansfield as Dick Deadeye, and Hans Steffan as Bob Becket, the Carpenter's Mate.

★ ★ ★

Only two days remain for securing season tickets at sharply reduced rates to the 1960-61 Famous Artists concerts.

An excellent program, starting Tuesday with Elsa Lanchester, is offered, including "Caledonia" (Nov. 14), the Belafonte Singers (Nov. 24), pianist Olegna Fuschi (Jan. 25), the Hohner Accordion Symphony (Feb. 7) and the Chicago Opera Ballet (March 3).

The Coldstream Guards' and Cameron Highlanders' Tattoo at the Arena on Oct. 21 is an extra attraction. Series ticket holders receive special privileges for such other items as the Royal (Sadler's Wells) Ballet in Vancouver, Oct. 27, 28 and 29.

★ ★ ★

Pamela Wyndlow of Yellow Point, one of Canada's most promising young actresses, received very high commendation from Jean Gascon, Peter Domville and Powys Thomas when she auditioned for the Canadian National Theatre in Vancouver recently.

Too young for acceptance into the National Theatre this year, Miss Wyndlow was strongly urged to appear again next year.

★ ★ ★

Encouragement for Canadian actors and actresses is forthcoming from Herman Webber, producer of "Royal Northwest Mounted," the film being made at Cypress Hills, Saskatchewan.

Not only is Canadian-born Teresa Stratas—who sang at the Butchart Gardens this summer—one of the leads but, says Mr. Webber, "without the use of Canadian artists we could have never got off the ground."

★ ★ ★

Tempo, the Dance Club of Victoria, which opened its season yesterday with Taverna Night, has a Hallowe'en Fancy Dress Dance (Oct. 29), an Orchestra Dance (Nov. 12), Amsterdam Night (Nov. 26), Christmas Dance (Dec. 17) and a New Year Frolic (Dec. 31).

Norman Dommett is president of the club.

Who'll Fly With Peter Pan?

By BERT BINNY

Peter Pan, Tinkerbell and the Darling kids look like they could be grounded.

The Theatre Guild's Christmas production of Barrie's famous pantomine, "Peter Pan," is in danger of ending before it begins for lack of players.

Actors and actresses from eight to 30 are wanted and the invitation to participate is not restricted to Guild members. Full Guild membership will not be required of the players.

Following the great success of "Toad of Toad Hall" last year, the Guild is anxious not to disappoint those looking forward to a 1961 pantomine, especially the youngsters.

What's Next

Tomorrow—"White Heather" Concert Party, Royal, 8.30.

Tuesday—Elsa Lanchester, Royal, 8.30.

Oct. 20 to 22—"Under Milk Wood," Langham Court Theatre, 8.30.

STARTS AGAIN WEDNESDAY
Due to Stage Attraction
8 Tonight
METRO GOLDWYN MAYER
WILLIAM WYLER'S
BEN HUR
ALL TIME ACADEMY AWARD CHAMPION 11 AWARDS
GOOD SEATS AVAILABLE AT ALL PERFORMANCES
ALL SEATS RESERVED (EXCEPT MATINEES)
Mail Orders Accepted
Box Office 10 to 6
Schedule of Performances and Prices

Evenings 8.00 p.m.	Mon. thru Thurs.,	1.50	1.75
	Fri., Sat.	1.75	2.00
Matinees 1.30 p.m.	Wed., Sat.	1.25	1.50

NEW PRICES FOR CHILDREN, 75¢
(All Performances)
Royal

NOW SHOWING
The entertainment world's most wonderful entertainment!
Doors 1 p.m.
Show starts 1.20
Feature at 1.45 - 5.00 - 8.30
ROGERS & HAMMERSTEIN'S
SOUTH PACIFIC
COLOR by DE LUXE
starring ROSSANO BRAZZI · MITZI GAYNOR · JOHN KERR
Capitol

SUNDAY MIDNITE AT 12.01
VAN HEFLIN · CHARLES LAUGHTON
Sensational 665-day pursuit of the killership Atlantis torpedoes across the screen!
UNDER TEN FLAGS
A DINO DE LAURENTIIS PRODUCTION
starring MYLENE DEMONGEOT · JOHN ERICSON · ROLDO LULLI · CECIL PARKER
Capitol

Tillicum OUTDOOR
Cor. Burnside and Tillicum EV 2-7531 Gates 10.30, Show 12.01
FILMED AMONG THE AMAZON HEAD-HUNTERS!
WARNER BROS presents
Manhunt in the Jungle
in WARNERCOLOR
STARRING ROBIN HUGHES
SUNDAY MIDNITE—DOUBLE BILL
THE BRIDE AND THE BEAST
Starring LANCE FULLER · CHARLOTTE AUSTIN

RED

SKELTON
FUN
TUESDAY
9:30 PM
Channel 6
Brought to you by the Pet Milk Company (Canada) Ltd., makers of Pet Instant Skim Milk Powder
PET

ART GALLERY of GREATER VICTORIA
1040 Moss St. EV 4-3128
EXHIBITIONS
Sunday: Dutch and Flemish Old Masters and Fenwick Lansdowne Birds (Last Day)
Tuesday Through Saturday: (1) The Arts of Nepal (2) Paintings by Duncan de Kergommeaux
ACTIVITIES
Friday at 12.30: Noonday Recorded Concert
Friday at 2.10: Guided Tour of Exhibitions
Friday at 8.30: "David Milne—Canadian Painter" an illustrated lecture by Russell Harper, Curator of Canadian Art, National Gallery, Ottawa. Admission 25c, Gallery Members Free.
Saturday at 10 a.m.: Junior Film Club Showing.
GALLERY HOURS
Tuesday through Saturday—11 a.m. to 5 p.m.
Sunday—2 p.m. to 5 p.m.
Also Thursday Evening 7.30-9.30

THE POINT
SHOWS PAINTINGS BY
Flemming Jorgensen
Don Adams 1625 Fort St.

MONDAY
"ONCE MORE WITH FEELING"
Comedy in color starring Yul Brynner and Kay Kendall, plus Cartoon and Shorts.
Doors 6.45
Complete programs 7.00 and 9.00
Feature 7.25 and 9.25
FOX
HILLSIDE AND QUADRA

GEM THEATRE SIDNEY
"THE RAT RACE"
Tony Curtis - Debby Reynolds
In Color
MONDAY AT 7.45

MONDAY
Deborah Kerr
IN
"BELOVED INFIDEL"
In CinemaScope and color, co-starring Gregory Peck. The aristocratic and demure English Sheilah Graham story. Powerful and impressive. Tops in film fare for all ages.
Doors 8.30
Complete Shows 6.45 and 8.52
Feature 6.55 and 9.02
OAK BAY

SPECIAL THANKSGIVING PREVIEW
MIDNITE SUNDAY!
PLAZA
EV 3-6414
All Seats $1.00 (Including Govt. Tax)
BURT LANCASTER · JEAN SIMMONS
in SINCLAIR LEWIS' ELMER GANTRY
Eastman COLOR
Released thru UNITED ARTISTS
RESTRICTED
Positively no one under 18 years old will be admitted!
Doors Open at 12.01 a.m.

ODEON
EV 3-0513
Feature at 1.20, 3.55, 6.30, 9.05
Doors Open at 12.30 p.m.
50¢ 'til 2 p.m.
SHIRLEY MacLAINE BEST ACTRESS AWARD VENICE FILM FESTIVAL FOR HER PERFORMANCE IN THE APARTMENT
there has never been anything like
"THE APARTMENT"
Jack Lemmon Shirley MacLaine
Fred MacMurray
ADULT ENTERTAINMENT ONLY

THE NET LOFT
"The Restaurant With the View of the Harbor"
Luncheon, 11.30 to 2.30 p.m. — Dinner, 5 p.m. to 9 p.m.
Sunday, 12 (Noon) Till 9 P.M.
Enjoy Your THANKSGIVING DINNER
DINE WITH US
Turkey Dinner and Smorgasbord — Hot and Cold Dishes
Reservations: Phone EV 5-5513 640 Montreal St.

SPECTACULAR TOWERING TERROR!
One man's lust... made men into beasts... stripped women of their souls! For ever stranger thrills...he turned the greatest show on earth into a... WHIPLASH of TERROR!
JAMES H. NICHOLSON and SAMUEL Z. ARKOFF present
CIRCUS OF HORRORS
SPECTA-COLOR
MONDAY
STARRING ANTON DIFFRING ERIKA REMBERG · YVONNE MONLAUR
And on the same program . . .
Terror in the Haunted House
IN PSYCHO-RAMA
• "Circus of Horrors" at 1.00, 3.53, 6.46, 9.43
• "Terror in the Haunted House" at 2.31, 5.24, 8.21
PLAZA
EV 3-6414

IT BEATS ME

By Jim Tang

Norman "Bud" Poile, general-manager, head coach and headline-getter of the Edmonton Flyers, was one of the speakers at Vancouver Thursday night when the Western Hockey League held its annual all-star game dinner. He was, by all counts, the brightest orator although Ed Dorohoy drew some support for a lengthy, lobby-sitting monologue the next afternoon.

Brash and bland as always, Poile opened by congratulating the Vancouver Canucks, opined that they were probably once again the club to beat.

"After all," he said, turning to Vancouver coach Art Chapman, "you've only lost Hank Bassen and Scotty Morrison."

Turning to the press table later, Poile said he understood that it had long been a source of annoyance to the knights of the keyboard that league meetings were held in camera.

"You fellows," he assured, "aren't missing a thing. We're having a league meeting tomorrow but you can have the story now.

"We'll start with Al Leader in a flap because Coley Hall is late again. Coley finally shows, Jack (Winnipeg) Perrin moves that we go outlaw, Roy (Spokane) McBride makes a motion that we cut down to nine players and Jim (Victoria) Piggott asks if he can move to Los Angeles. Gus (Calgary) Kyle passes on every motion and Hal (Portland) Laycoe will vote against everything."

It was about the only report which did come out of the all-star get-together. Lobby-sitting, however, brought the information that it is highly unlikely that Dorohoy will be able to play this season, that he has retained a lawyer in a contract hassle with the Canucks and that the league gave him what help it could from the injured players' fund.

* * *

Dorohoy is still unable to get any movement in his right ankle and it may be as much as three months before he can even think of trying it on skates. It's long enough to make it all but certain he won't get in any ice time this season.

Dorohoy feels that he is entitled to a regular contract from the Canucks, who have countered with an offer he says he doesn't intend to accept.

There is one report that the WHL will put the voluble veteran on the payroll to act as a sort of good-will ambassador until he is able to play again.

It could be money well spent. Eddie is as fast as ever with the quip, should score often in the public relations league.

He is, perhaps understandably, at his best when he is on the subject of the Canucks. When someone brought up coach Art Chapman's accent on defence, Ed agreed wholeheartedly.

"When I played against them," he related, "every time I got the puck I thought they were playing 'God Save The Queen.' They always had five guys lined up on the blue line."

* * *

But now a new season is almost with us again, and it appears evident that the strength in the Western Hockey League this season will be in the eastern half, which includes Vancouver Canucks as well as Edmonton Flyers, Calgary Stampeders and Winnipeg Warriors.

Canucks have a rookie in goal instead of all-star Hank Bassen, have lost also Sandy Hucul, Gordie Vejprava and Danny Belisle but they still have their tough defence, have found useful replacements and will start as favorites.

The three Prairie clubs will use from three to six rookies each but they have some excellent first-year youngsters and all have a solid nucleus of experienced players. The Warriors have added such as goalkeeper Harry Lumley and forwards Nick Mickoski and Lorne Davis, the Stampeders added some bashers when they got Bill Shvetz and George McAvoy and the Flyers have Dennis Riggin in goal and as the No. 1 farm of the Detroit Red Wings, will again be young, fast and durable.

Among the other four clubs the presence of Guyle Fielder is by itself enough to give Seattle a starting edge although the Totems do have a number of problems and are still hoping Detroit will send some help. The fact is that Spokane, the new Portland entry and Victoria Cougars have more problems.

Spokane's Comets, coach Roy McBride hints, could provide a surprise or two but it still has to be proven that his club is improved. He has to go with a rookie goalkeeper—U.S.-born Carl Wetzel and his off-season acquisitions include in Forbes Kennedy and Red Johanssen two forwards who don't score often and in Steve Witiuk and Bill Folk two injury-prone vets.

Hal Laycoe's veteran nucleus at Portland is very veteran in many instances; he, too, has a rookie in goal and he received a setback when Larry Leach, a fine addition, broke a shoulder in training and will be lost to the club for several weeks.

Disappointing is the only word which at this moment can describe the results of lining up replacements for Victoria's Cougars.

Owner Jim Piggott got himself a promising coach in George Agar but Agar is going to have to be all of that, and more, unless he gets some players who can score some goals. There is a chance that the Cougars, as this kind of a club will sometime do, will jell and provide a big surprise but it's more possible than probable off what past records, the only basis for judgment at this time, show.

* * *

GUESSING DEPARTMENT: The Pirates to win today, lose Monday. On Monday, Winnipeg over Saskatchewan in the WIFU. Hamilton and Ottawa in the Big Four. Batting average to date: At bat 143, hits 105, percentage .734.

FAN FARE By Walt Ditzen

Richardson's Grand-Slammer Leads Yankee Hit Parade

By JACK HAND

NEW YORK (AP) — The slugging New York Yankees humiliated Pittsburgh Pirates, 10-0, in the third world series game Saturday with a 16-hit barrage that included a grand-slam homer by little Bobby Richardson and Mickey Mantle's 14th series home run.

While Yankee bats boosted the Yankees into a 2-1 lead in the best-of-seven series,

Televised coverage of today's game on channels 2, 5 and 6, begins at 10 a.m.

chunky Whitey Ford baffled the Pirates with a four-hit shutout, his first in 13 series' starts.

Records tumbled in Yankee Stadium, jammed with 70,001 fans, as the stunned Pirates watched the Yanks knock out Vinegar Bend Mizell in the six-run first-inning and then roll it up with four more in the fourth.

Richardson, a quiet little .252 hitter who had only one homer all season, slammed a 3-2 pitch from reliefer Clem Labine into the lower left field seats with the bases full in the first. In the fourth, Richardson set a series single game RBI record of six by knocking in two more with a single, also with the bases loaded.

SOME BIRTHDAY

It was Danny Murtaugh's 43rd birthday but if anyone yelled "happy birthday" to the Pirate manager after this second crushing defeat, he deserved a squirt in the eye from the tobacco-chewing Irishman.

The Yanks, who clobbered the Pirates 16-3 in Pittsburgh Thursday after losing the opener 6-4, boosted their hit total for three games to 48.

For the second straight game, Murtaugh had to use six pitchers, starting with loser Mizell and running through Labine, Fred Green, George Witt, Tom Cheney and Joe Gibbon. The same five relief men were slugged Thursday. In three games, the Yanks were hitting .397 as a team.

FIRST NINE

Ford retired the first nine men he faced. Then Bill Virdon led off the fourth with a double off the auxiliary scoreboard in right centre. Virdon died on second base.

Bill Mazeroski led off the sixth with a single to left centre and advanced as far as third on two infield outs before Ford retired the side.

In the seventh, Dick Stuart singled to centre with one out and Gino Cimoli walked. A fast double play, started by Ford on Hal Smith's rap to the box, ended that faint threat.

Roberto Clemente singled with two gone in the ninth and Stuart had a life when Tony Kubek fumbled his grounder but Ford struck out Cimoli to end the game. Whitey, winning his sixth series game, walked only one and struck out three.

Mantle moved within one homer of Babe Ruth's series record of 15 when he sent a pitch by Green into the Pirate bullpen in left, about 430 feet from the plate, in the fourth. He also hit one off Green in Pittsburgh Thursday.

TWO SINGLES

The Mick, home-run champ of the American League with 40, singled on his first two trips before hitting the homer. He followed with a ground rule double into the right field seats, while batting lefthanded. His four hits tied a series record for a single game, held by many, but he was called out on strikes in the seventh.

Richardson's grand slammer put him in exclusive company. Only six other men ever did the trick in a series, five of them Yankees. His only homer in regular season play came off Arnold Portocarrero in Baltimore, April 10. In fact, he had hit only three in his entire major league career.

NEHRU THERE

This game was decided long before Prime Minister Nehru of India arrived to take his seat as an honored guest in about the sixth inning. Shortly after Ted Williams, the retired Boston slugger, threw out the first ball, the Yanks threw out the first Pirate pitcher.

Bob Cerv opened the attack on the lefthanded Mizell. After Roger Maris flied out, Mantle singled past Mizell and Bill Skowron drove in Cerv with another single through the box into the centre.

When Mizell walked Gil McDougald on four straight pitches, loading the bases, Murtaugh replaced him with Labine, who had given up five of the seven runs scored in the sixth inning Thursday at Pittsburgh.

INTO SEATS

Elston Howard's slow roller toward third for a single scored Mantle. Then came little Richardson, who fouled off a 3-2 pitch and then hit the ball into the seats.

Green replaced Labine after singles by Tony Kubek and Cerv, who had his second hit of the inning, and the relief man got out of it without any more scoring.

In the fourth, the Yanks hopped on Green. Ford opened with a single to short centre. Cerv and Maris grounded out but Mantle drove his long homer into the bullpen, his third of the series.

Successive singles by Skowron and McDougald convinced Murtaugh he had seen enough of Green. In came Witt, who gave up a single to Howard that filled the bases and a two-run single by Richardson into left field.

* * * * * *

Kubek Ends Double Play

Heads-up play and headlong slide by Yankees' Tony Kubek made airborne Pirate out of shortstop Dick Groat in first inning of yesterday's world series game. Hard and perfect slide sent Groat flying and broke up double play.—(AP Photofax.)

Bruins Tie Habs

Rangers Roosting On NHL Throne

New York Rangers, who have spent the past two seasons peeking furtively up from the basement at the rest of the National Hockey League, have a delightfully different point of view today.

Alfie Pike's revamped Rangers are in first place, thanks to another solid effort by their rookies and a brilliant one by goalie Gump Worsley in a 5-2 victory over

	GP	W	L	T	F	A	Pts
New York	2	2	0	0	7	3	4
Montreal	2	1	0	1	6	1	3
Chicago	2	1	0	1	5	3	3
Detroit	2	0	1	1	3	5	1
Boston	2	0	1	1	2	3	1
Toronto	2	0	2	0	2	10	0

Last night's scores: Boston 1 at Montreal, 1; New York 5 at Toronto 2.
Next games: tonight, Montreal at Boston; Toronto at Detroit; New York at Chicago.

the Maple Leafs at Toronto. It was their second straight victory, and left them one point up on Montreal and Chicago.

Canadiens fought to a 1-1 tie with Boston Bruins last night, while the Black Hawks were idle.

Worsley, fighting for his job against former U.S. Olympic star Jack McCartan, kicked out 34 shots. He had his finest hour in the start of the final period, blocking labelled power-play shots by George Armstrong, Frank Mahovlich and Red Kelly.

Meanwhile Ranger rookies were looking after most of the scoring. Centre Earl Ingarfield scored twice and Dave Balon once. The other two goals went to Andy Hebenton, a standout, and ex-Maple Leaf Brian Cullen.

Leafs opened scoring on a power-play shot by Red Kelly, but Rangers scrapped back to tie on Cullen's slap shot from close in late in the period. Balon and Ingarfield made it 3-1 in the second period before Mahovlich replied for Leafs, and the fast-skating Rangers pulled away with two more goals in the third period.

An overworked Johnny Bower got little support in the Leaf nets, but blocked 27 shots.

Goals came tougher at Montreal, in a spectacular duel between Canadiens' Jacques Plante and Don Simmons of Boston.

Simmons made 31 stops, 13 of them in a wild third period, and Plante blocked 24.

Dickie Moore beat Simmons at 10.45 of the first period while Bruins captain Fern Flaman was sitting out a tripping penalty. Plante, who shut out Toronto, 5-0, in his first start, didn't give up a goal until 18.12 of the second period, when Leo Labine fired a 30-foot screen shot that Plante never saw.

NEW YORK 5, TORONTO 2

FIRST PERIOD
1. Toronto, Olmstead (Kelly, Nevin) 11.15.
2. New York, Cullen (Bathgate) 15.12.
Penalties: Balon 5.07, Olmstead 8.08, Gadsby 10.06, Schnackel 11.31.

SECOND PERIOD
3. New York, Balon (Cullen, Gadsby) 6.38.
4. New York, Ingarfield (Gadsby) 18.48.
5. Toronto, Mahovlich (Kelly, Nevin) 19.19.
Penalties: Brewer 2.36, Balon 7.43, Hillman 12.12.

THIRD PERIOD
6. New York, Hebenton (Sullivan, Gadsby) 8.05.
7. New York, Ingarfield (Hebenton, Popein) 13.23.
Penalties: Morrison 5.56, Brewer 7.45.
Stops:

Worsley	9	12	13	—34
Bower	10	7	10	—27

BOSTON 1, MONTREAL 1

FIRST PERIOD
1. Montreal, Moore (Geoffrion, Hicke) 10.45.
Penalties: Armstrong 1.04, Langlois 4.18, Mohns 5.22, Flaman 9.58, Gendron 14.19.

SECOND PERIOD
2. Boston, Labine (Toppazzini, Meisener) 18.12.
Penalties: McKenney (Misconduct) 3.46, Pronovost 4.23, Provost 12.15.

THIRD PERIOD
No scoring.
Penalties: Labine, Talbot 1.20, Boston bench penalty served by Carter 9.33.
Stops:

Simmons	6	12	13	—31
Plante	9	9	6	—24

B.C. Beats Japanese

VANCOUVER (CP) — British Columbia Reps defeated Yawata Black Iron of Japan 36-22 Saturday night before 5,000 fans at Empire Stadium in a wide-open international exhibition rugby game.

The loss was the first for Yawata in their six-game Canadian tour.

Calgary Goes Ahead In Battle for Berth

EDMONTON — Calgary Stampeders are rushing for a date with B.C. Lions Oct. 22 and hoping against hope it won't be too late for them when they get there.

Stamps beat Edmonton Eskimos, 31-11, on a snowy gridiron here last night to forge ahead of Lions again in their stretch drive for third place and a playoff berth in the Western Interprovincial Football Union. But Lions, just one point behind, have two games in hand, which makes their final meeting in Vancouver Oct. 22 a vital one for Stamps.

	GP	W	L	T	F	A	Pts
Winnipeg	12	11	1	0	318	171	22
Edmonton	13	9	4	0	271	158	18
Calgary	14	4	8	2	317	377	10
B.C. LIONS	12	4	7	1	213	271	9
Saskatchewan	11	1	9	1	150	292	3

Last night's score: Calgary 31 at Edmonton 11.
Next game: Monday, Winnipeg at Saskatchewan.

Of course, the whole thing could be settled before they get to Vancouver. If Lions were to beat Winnipeg Blue Bombers Thursday in Winnipeg, then down Saskatchewan Roughriders Saturday while Calgary was losing to Edmonton, B.C. would be three points ahead and the Stampeder-Lions game would be meaningless.

However that doesn't appear too likely to happen, and Stout Steve Owen and the Stampeders are going on the assumption it won't. They are pointing in no uncertain terms at the Lions Oct. 22, and judging from their efforts in recent games they could prove a real handful.

Last night they were up against a crippled Edmonton team playing its second game in three nights, and in the bargain Stamps got enough breaks early to put the game away. Eskimos fumbled th ee times, and two of them in the first half led directly to a Calgary touchdown and field goal.

Calgary's points came on two touchdowns by Gene Filipski, one each by Don Stone and Ron Morris, and four converts and a field goal by Doug Brown. Johnny Bright got Edmonton's touchdown, converted by Cowboy Woodruff; Tommy Joe Coffey kicked a field goal, and Vic Chapman booted a single.

Big battle was the one between Bright and Earl Lunsford for league rushing honors. Lunsford, moving determinedly toward an all-star berth, came out a clear winner by picking up 114 yards to 50 for Bright. Lunsford now leads with 1,087 yards in 14 games compared to 1,007 for Bright, who has a game in hand.

STATISTICS

	Cal.	Edm.
First downs	25	24
Yards rushing	229	122
Yards passing	169	275
Passes made/tried	14/21	17/24
Passes intercepted by	1	1
Punts/average yards	5/38.8	4/39.8
Fumbles/fumbles lost	1/0	3/3
Penalties/total yards	3/45	4/40

Cougars Win Again In Speedy Display

VERNON — Victoria Cougars may have more problems than a Western Hockey League club should at this stage of the training season but they did show Vernon fans aggressiveness and speed Saturday night in handing Vernon Canadians an 8-2 defeat in the second of five pre-season games.

Friday night, the Cougars trimmed Penticton Vs, 8-3. The Victoria club plays Monday night in Kelowna, Tuesday night in Merritt and Wednesday night in Nanaimo before opening their season at home next Friday against Seattle Totems.

Canadians gave the Cougars a stiff battle for two periods of a rough game which was featured by fights involving Victoria defencemen Don McLeod and Jim Hay.

Leftwinger Art Hart and rightwinger George Ford, playing his first game, each scored twice for the Cougars. Single goals went to McLeod, Pat Ginnell, Carl Kaiser and Gerry Goyer. Ginnell, Bill Swarbrick and Hugh Currie each helped set up two goals.

"We haven't looked too bad at all in our two games," Victoria coach George Agar said after the game.

FIRST PERIOD
1. Victoria, McLeod (Anderson) 8.42.
2. Victoria, Hart (Ginnell, Swarbrick) 12.30.
Penalties: Fissell, Hay (misconduct), Kaiser, Blair.

SECOND PERIOD
3. Vernon, Bidoski (Trentini, Lowe) 11.40.
Penalties: Hay 19.00, McLeod (major), Trentini (major), 19.59.

THIRD PERIOD
4. Victoria, Ginnell (Goyer) 3.26.
5. Victoria, Ford (Currie) 6.20.
6. Victoria, Kaiser (North) 7.15.
7. Victoria, Hart (Swarbrick), Currie) 7.47.
8. Vernon, Trentini (Harms) 12.06.
9. Victoria, Goyer (More, Ginnell) 14.24.
10. Victoria, Ford (Macauley, Kaiser) 15.59.
Penalties: Harms, Kaiser, Morgan (major), Hay (major), McLeod.

Betting Record to Topple In First Race on Monday

Some unknown bettor, perhaps trying desperately to get even Monday afternoon, will take his place in Victoria racing history—but he probably won't know anything about it.

He'll push his $2 through the pari-mutuel window, utter a silent prayer and walk away to second-guess himself until post time. However, that crumpled bill, once it hits the till, will send the betting figure for the Sandown Park meet to an all-time high.

Following Saturday's eight-race card, at which $100,065 were wagered, Sandown was just $2,110 short of its record maker of $831,299, set in 1958. That total will be surpassed in the first race Monday and next year the goal could conceivably be a good round $1,000,000.

Yesterday's program had something for even the most demanding fan. There was a dead heat for first place in the third race, some longshots and a fair scattering of favorites in the winner's circle and a rousing last race that produced the biggest quinella price of the meeting.

The dead heat in the third came when the judges couldn't pick out a winner between Porter's Pebble and Lovely Van.

The quinella in the eighth race was worth $130.30 and resulted from the smashing victory by 28-1 shot No Alarm who coupled with Gay In, the favorite in the eight-horse field.

No Alarm was well back, 13 lengths behind at one stage, but came around the stretch turn with plenty of drive quite evident. Jockey Bob Cannon took the brown gelding out to the centre of the track and he found footing very much to his liking. No Alarm was pulling away from the field under a hand ride as they went under the wire.

Form Chart, P. 12
Handicap, P. 6

Nanaimo Earns Place in League

	GP	W	L	T	F	A	P
Saanich Thistles	2	2	0	0	7	1	4
Ladysmith	2	2	0	0	8	2	4
Kickers	3	1	1	1	9	8	3
Heaneys	3	1	1	1	7	6	3
Canadian Scottish	1	1	0	0	4	2	2
Evcoes	1	1	0	0	0	0	2
Vic Wests	1	1	1	0	7	5	2
Nanaimo	3	1	2	0	4	7	0
Brodie's Bakery	1	0	1	0	1	3	0
Esquimalt	2	0	2	0	1	9	0
Gorge Hotel	2	0	2	0	2	7	0

Yesterday's scores: Kickers 3 at Nanaimo 4; Heaneys 3, Gorge Hotel 0.
Next games: today, 2.30, Canadian Scottish vs. Ladysmith, Heywood Avenue Park; Evcoes vs. Esquimalt, Central Park; Brodie's vs. Victoria Wests, Topaz Avenue Park.

There's no question now as to where Nanaimo stands in the Victoria and District Soccer League. The Coaltowners are in, and in as a solid contender.

Red McMillan's rookie club proved that yesterday, opening its schedule at home with a 4-3 victory over Victoria Kickers. Only last Wednesday the club faced suspension from the league, but now McMillan has got his team together and it has proven itself to be a good one.

Goalie Grant Johnston was the standout in yesterday's other game, performing brilliantly for his shutout in Heaneys 3-0 victory over Gorge Hotel at Royal Athletic Park. Art Boden scored twice and Jim McGhee once.

When to Fish or Hunt
SOLUNAR TABLES
by John Allen Knight

According to the Solunar Tables calculated for this area, the best times for fishing and hunting for the next 10 days will be as follows (Times shown are Pacific Standard Time):

A.M. Minor	A.M. Major		P.M. Minor	P.M. Major
		TODAY		
8.40	2.35		9.00	2.50
		MONDAY		
9.30	3.18		9.45	3.35
		TUESDAY		
10.15	4.00		10.30	4.30
		WEDNESDAY		
11.00	4.45		11.15	5.05
		THURSDAY		
11.50	5.35		---	5.55
		FRIDAY		
12.06	6.30		12.35	6.45
		SATURDAY		
12.35	7.10		1.25	7.35
		SUNDAY		
1.45	8.00		2.15	8.30
		MONDAY		
2.35	8.50		3.05	9.10
		TUESDAY		
3.25	9.35		3.50	10.00

Major solunar periods, lasting 1½ to 2 hours, dark type.
Minor periods, shorter in duration, light type.

Box Score

NEW YORK (AP)—The official box score of the third game of the 1960 world series:

Pittsburgh	AB	R	H	RBI	PO	A
Virdon, cf	4	0	1	0	3	0
Groat, ss	4	0	0	0	1	1
Clemente, rf	4	0	1	0	1	0
Stuart, 1b	4	0	1	0	6	0
Cimoli, lf	3	0	0	0	2	0
Smith, c	3	0	0	0	9	1
Hoak, 3b	3	0	0	0	1	3
Mazeroski, 2b	3	0	0	0	1	3
Mizell, p	0	0	0	0	0	0
Labine, p	0	0	0	0	0	1
Green, p	1	0	0	0	0	0
Witt, p	0	0	0	0	0	0
a-Baker	1	0	0	0	0	0
Cheney, p	0	0	0	0	0	0
b-Schofield	1	0	0	0	0	0
Gibbon, p	0	0	0	0	0	0
Totals	31	0	4	0	24	9

New York	AB	R	H	RBI	PO	A
Cerv, lf	5	1	2	0	3	0
Maris, rf	3	0	0	0	1	0
Berra, rf	1	0	1	0	1	0
Mantle, cf	5	2	4	2	2	0
Skowron, 1b	5	2	2	1	11	3
McDougald, 3b	4	2	1	0	0	3
Howard, c	4	1	2	1	3	0
Richardson, 2b	5	1	2	6	1	4
Kubek, ss	3	0	1	0	2	1
Ford, p	4	1	1	0	3	4
Totals	39	10	16	10	27	15

a—Grounded out for Witt in 8th.
b—Lined out for Cheney in 8th.

Pittsburgh	000	000	000	—0
New York	600	400	00x	—10

E—Kubek. DP—Ford, Richardson and Skowron. LOB—Pittsburgh (N) 5, New York (A) 9. 2B—Virdon, Mantle. HR—Richardson, Mantle.

	IP	H	R	ER
Ford 2	9	4	0	0
Mizell 1	⅓	4	2	2
Labine	⅔	4	2	2
Green	3	5	4	4
Witt	1⅓	3	0	0
Cheney	2	1	0	0
Gibbon	1	0	0	0

BB—Ford 1, Cimoli, Mizell 1, McDougald, Witt 2, Kubek, Maris, Gibbon 1. Howard. SO—Ford 3, Clemente, Stuart, Cimoli, Green 3, Skowron, McDougald, Richardson, Witt 1. Cerv, Cheney 3. Howard. F ord, Mantle. WP—Green. Witt. U—Jaciowski (N) plate, Chylak (A) first base, Stevens (A) third base, Honochick (A) left field, Landes (N) right field. T—2.41. A—70,001.

SOCCER
Scottish vs. Evcoes
ATHLETIC PARK
MONDAY — 2.30

THANKSGIVING DAY RACES
Promoted and Sanctioned by B.C. Automotive Sports
Time Trials—1 p.m., Monday, Oct. 10
MIXED AUTO RACING
★ SPRINTS (Indianapolis style) ★ GO-KARTS
★ STOCK CARS ★ ROAD STOCKS
Adults $1.25 Children 50¢ Under 10, FREE
Western Speedway

LAST BIG EVENT OF THE SEASON!
TERRIFIC! THRILLS! SPEED!
DRAG RACING
TODAY, STARTING AT 1 O'CLOCK
Competition Entry Deadline 1 P.M.
B.C. Cement Co. Road (near Cobble Hill)
★ Just follow the signs from Trans-Canada Highway
★ Proceeds to Dragstrip Building Fund
★ Rain will postpone races two weeks
Sponsored by Victoria Quarter-Miers Club

Outdoors — *With Alec Merriman*

Booms Threaten Water Sports

The waters of Upper Esquimalt Harbor are clean and warm in the summer and provide a wonderfully sheltered and scenic recreational area.

But, if log booms are allowed to cover practically the whole harbor above Cole Island, residents and other will be deprived of the fishing, clamming and crabbing they have enjoyed for years.

This is one of the arguments the Upper Esquimalt Harbor District Committee will use at a public hearing Wednesday at 2 p.m. in Room 211 of the Legislative Buildings, when land superintendent Tom Hyslop will hear arguments for and against the application of the Greater Victoria Mill Owners' Association Ltd. to use 21.7 acres of foreshore for log booms in Upper Esquimalt Harbor. The waterfront applied for adjoins expensive residential property.

WATCHED CLOSELY

The battle to save Esquimalt Harbor for recreation will be keenly watched by conservationists and the Greater Victoria Conservation Council will step into the battle against the lease with a brief asking the area's aesthetic and recreation value be preserved.

The area in question is the waters seen from Parson's Bridge at Six Mile House.

Joe Sutherland, chairman of the residents' committee, points out the area is now used for swimming, sailing, water skiing, kayak paddling by small children, boat rowing by older children and by adults for access to the sea from their own beaches and moorings and the launching ramp at the head of the harbor.

WOULD BE TAKEN

"All this would be taken from us if the lease were granted," Sutherland warns.

He points out that it is not only a fight for View Royal residents, but that it is the fight of all outdoors people who want to put the brakes on the trend to take more and more recreational land away from the people to make way for the expansion of industry.

He urges anyone interested to attend Wednesday's public hearing.

"These sheltered waters are protected from even the strongest of all the prevailing winds and provide a recreational area which the Capital City region can ill afford to lose," Sutherland says.

* * *

Florence Lake bass, sunfish and catfish were quietly put to sleep on Friday with a treatment of fast-working rotenone applied by provincial fish biologist David Hurn, assisted by game biologist John Bandy.

Florence Lake is the last on Hurn's plan for rehabilitation treatment this year and will be stocked with small-mouth bass from Matheson or Spider Lakes next spring.

Plan is to use Florence as a pure culture nursery bass lake from which Langford and other larger bass lakes will be stocked.

* * *

Hunters in the Nanaimo district marked the fifth elk hunting season on Vancouver Island by bagging 13 elk yesterday morning.

Four elk and six deer came from MacMillan and Bloedel property on the south fork of the Nanaimo River and nine elk came from the Comox Logging-Nanaimo Lakes property.

At Northwest Bay, 81 hunters bagged seven deer and at Mayo property, south of Nanaimo, which was open for the first time yesterday, nine hunters returned with only nine blue grouse.

RUSS JACKSON
. . . sparks win

Riders Get Breaks And Comeback Win

OTTAWA—Getting two key breaks just when they needed them most, Ottawa Rough Riders scored five touchdowns in the second half here yesterday to come from behind for a 41-21 victory over Montreal Alouettes.

Trailing, 22-7, at the half, Riders appeared on the way to their second straight home defeat. But a great performance by Canadian quarterback Russ Jackson, came through to win and get back within two points of the league-leading Toronto Argonauts in the Big Four race.

Riders were a changed club starting the second half, marching 60 yards for a touchdown on a five-yard run by Joe Kelly. Then newcomer Ron Koes intercepted a Montreal pass late in the third quarter and Ron Stewart got a touchdown that Gary Schreider converted to make it 22-21.

LONG PASS

Then came the two big plays that killed the Als. Jackson faded back from his own 38-yard line and threw one of the longest passes of the season. Howard Cissell seemed to have it intercepted at the Montreal four-yard line, but it bounced off his arms into the hands of Ottawa's Davey West, and Jackson scored on the next play to make it 27-23 Ottawa.

Montreal partially blocked an Ottawa punt minutes later, but again the ball bounced off an Alouette and Kaye Vaughn recovered for Ottawa on the Montreal 41- yard line. Ron Stewart carried three times and got the clinching touchdown.

THREE TOUCHDOWNS

Kelly had three touchdowns, Stewart two and Jackson one for the Riders. Schreider converted five of the six. Hal Patterson scored two for Montreal and George Dixon got the other touchdown. Bill Bewley had three converts and a single, and Etcheverry booted for a point.

Montreal scored the first time they got the ball on a 97-yard play that started with a short pass to Bewley and ended with a lateral to Patterson, who went 80 yards.

Riders stuck mainly to the ground, rushing 345 yards and passing for just 87. Montreal got 324 yards in the air and 231 on the ground for a total offence of 555 yards.

STATISTICS

	Ott.	Mont.
First downs rushing	21	13
First downs passing	3	10
Yards gained rushing	345	231
Yards gained passing	87	324
Passes attempted	12	21
Passes completed	3	16
Passes intercepted by	0	2
Fumbles	0	1
Own fumbles recovered	0	0
Average distance punts	7.28.4	7.36.9
Yards lost penalties	20	95

	GP	W	L	F	A	Pts
Toronto	10	8	2	253	167	16
Ottawa	10	7	3	274	198	14
Montreal	10	3	7	219	301	6
Hamilton	10	2	8	174	264	4

Yesterday's score: Montreal 23 at Ottawa 41.
Next games: Monday, Toronto at Hamilton; Ottawa at Montreal.

TENPINS
Practice Bowling
35c per game
GIBSON'S BOWLADROME

Smoking too much?
Let Kwits help you cut down.
The NEW ANTI-SMOKING CHEWING GUM
Helps take the craving away for hours.
only 69¢ package
Start cutting down TODAY!
Kwits anti smoking chewing gum
OWL DRUG CO. LTD.
701 FORT STREET EV 5-6761

It Was All Greek to Gogie

TORONTO (CP)—The weird and wonderful world of soccer as it is carried on overseas was described Friday night by Bill Simpson, manager of the Canadian touring soccer team.

Simpson and the Canadian team—made up almost entirely of Vancouver players—arrived home from their overseas tour worn out. They ran into airline difficulties on the way home and it took more than 20 hours from London to Toronto.

But there were some laughs, Simpson said.

One came in Moscow, where the Canadian team arrived to play the Dynamos. Their dressing room was laid out like a normal Canadian living room—wall-to-wall broadloom, coffee table, flowers in vases.

The players were in various stages of disarray when it became apparent that somebody was using the wrong schedule—the room suddenly filled with young ladies serving tea.

Gogie Stewart of Vancouver, one of Canada's top forwards, was caught au naturel. He adopted a pose like a Grecian statue until somebody who could speak Russian arrived to sort out the situation.

Simpson said Russians look upon Canadian hockey as the roughest sport in the world and were agreeably surprised at the gentlemanly conduct of the Canadian footballers.

The average Russian, he found, didn't give two hoots about the political situation — "He's more interested in sports, particularly soccer."

Simpson said goalie Ken Pears and halfback Dave Stothard were the stars of the tour and several Old Country teams expressed an interest in having the pair play for them.

Bears Upset Thunderbirds

EDMONTON (CP) — The University of Alberta Golden Bears handed the favored University of British Columbia Thunderbirds a 20-2 beating in a Western Intercollegiate football game Saturday.

The game was played in rain, sleet, snow and cutting winds as Edmonton received its first taste of winter. Only about 200 fans turned out.

REFEREES' CLINIC SET

A clinic for anyone wishing to referee in the Commercial Hockey League will be held Wednesday at 8 p.m. in Memorial Arena.

England Defeats Northern Ireland; Glamor Teams Call Off Games

LONDON (Reuters) — England defeated Northern Ireland 5-2 Saturday in an international soccer game at Belfast which deprived the regular league schedule of much of its glamor.

Tottenham Hotspur, the outstanding team of the season to date, and their nearest rivals Sheffield Wednesday, both postponed matches because they had key players in the international.

The league spotlight switched to the all-Lancashire clash between third place Everton and Preston North End. The game ended in a scoreless tie.

All told, three games were postponed under the new league ruling which permits clubs to re-schedule games if they have two or more players on the international team playing the same day.

Everton, a team with a costly array of stars, failed to take full advantage of the temporary break in their rivals playing schedules by being held to a tie by Preston. It was Everton's first home-point loss of the season.

Everton now has 16 points from 12 games, three points behind Sheffield and six behind Tottenham.

Widespread driving rain and wind made conditions difficult and Everton, though looking good, could make little impression on Preston's strong defence.

Wolverhampton, the cup-holders, which still has to find its power of last season, was held to a surprising 2-2 home draw by Cardiff and is one point behind Everton.

Blackpool lost 5-2 at home to Fulham, which played without its captain and star player, Johnny Haynes, who was leading England. Blackpool has only four points from 12 games.

The leading second division clubs, Sheffield United and Ipswich, both won. Sheffield scored a 2-0 home win over Scunthorpe to maintain its two-point lead over Ipswich, which defeated Charlton 2-0 away.

Bury continued its run at the top of the third division with a 1-0 away win over Hull City. Bury leads on goal average over Grimsby, which beat Walsall 3-1. Watford, which drew 2-2 at Bradford City, now is in third place with 20 points.

Stockport County, fourth division leaders, were upset 1-0 at home by York City. Stockport County holds the leadership on goal average over Peterborough, held to a 3-3 draw at home by fourth-placed Northampton.

* * *

ENGLISH LEAGUE
First Division
Aston Villa 2, Newcastle 0.
Blackburn 1, Burnley 4.
Blackpool 2, Fulham 5.
Bolton 0, West Brom 1.
Everton 0, Preston 0.
Leicester 2, Arsenal 1.
West Ham 4, Birmingham 3.
Wolverhampton 2, Cardiff 2.
Second Division
Charlton 0, Ipswich 2.
Huddersfield 3, Southampton 1.
Lincoln 1, Liverpool 2.
Luton 4, Bristol 2.
Norwich 2, Brighton 2.
Plymouth 3, Middlesbrough 3.
Portsmouth 2, Rotherham 2.
Sheffield U 2, Scunthorpe 0.
Stoke 1, Leyton Orient 2.
Sunderland 2, Leeds 3.
Swansea 2, Derby 1.
Third Division
Barnsley 2, Tranmere 1.
Bournemouth 0, Brentford 1.
Bradford C 2, Watford 2.
Bristol C 3, Port Vale 4.
Colchester 1, Shrewsbury 1.
Coventry 3, Southend 0.
Grimsby 3, Walsall 1.
Hull City 0, Bury 1.
Newport 1, Halifax 1.
Notts C 1, Swindon 0.
Reading 2, Chesterfield 0.
Queen's Pk 3, Torquay 2.
Friendly Match
Gateshead 3, Dumbarton 0.
Fourth Division
Carlisle 0, Crewe Alex 1.
Crystal P 4, Barrow 2.
Darlington 2, Gillingham 2.
Doncaster 3, Millwall 0.
Exeter 1, Aldershot 0.
Hartlepools 4, Accrington 1.
Mansfield 2, Workington 0.
Peterborough 3, Northampton 3.
Rochdale 2, Chester 0.
Southport 2, Bradford 3.
Stockport 0, Oldham 1.
Wrexham 4, York City 0.
SCOTTISH LEAGUE
Division I
Aberdeen 5, Third Lanark 3.
Celtic 4, St. Mirren 2.
Dundee U 1, Airdrieonians 2.
Dunfermline 2, Ayr U 2.
Hearts 0, Partick 1.
Kilmarnock 1, Clyde 0.
Motherwell 2, Raith 1.
Rangers 1, Dundee 0.
St. Johnstone 2, Hibernian 0.
Division II
Albion 0, Montrose 3.
Brechin 1, Hamilton 2.
East Fife 3, Falkirk 1.
E Stirling 2, Cowdenbeath 1.
Forfar 1, Queen of S 3.
Queen's Park 1, Berwick 2.
Stenhousemuir 0, Morton 3.
Stirling 2, Alloa 0.
Stranraer 5, Arbroath 1.
International Match
Ireland 2, England 5, at Belfast.

Drakes' Big Push Starts Too Late

It took Victoria Drakes just a little too long to get accustomed to American football rules yesterday, and it cost them an 18-14 decision to Seattle Cavaliers in their exhibition game at Macdonald Park.

For 30 minutes Drakes were pushed all over the field as Cavaliers sent halfbacks behind waves of blockers. In the third quarter Drakes began to get the feel of things, and in the fourth they took charge.

But by that time it was 18-0 for Seattle, and time ran out with Drakes apparently on the way to the winning touchdown in a fine comeback effort.

Drakes started to march early in the fourth quarter and Ken Higgs capped the drive with a five-yard touchdown run and convert to cut the margin to 18-7. Back they came again, Charlie Bishop plunging for a touchdown and Higgs again converting. It was 18-14.

Their third march was stopped by the clock on the Seattle 11-yard line.

Coach Jack Patrick was generally pleased with the effort, although embarrassed over the defensive unit that didn't know how to handle all that Seattle blocking. He had special words of praise for young Murray Halkett, the rookie quarterback who played defensive half.

Next Saturday Drakes host Vancouver Grizzlies in a game that will decide first place in the PCCFC.

Lane Stopped By Matthews

LOS ANGELES (AP) — Len Matthews of Philadelphia unleashed a brutal head attack that smashed the face of Kenny Lane of Muskegon, Mich., and stopped the veteran southpaw in the third round of their scheduled 10-round lightweight fight here Saturday night.

Referee Frankie Van halted the battle after two minutes and 51 seconds of the third round. Under California rules it goes as a knockout for the 21-year-old Matthews.

Syracuse Struggles To Scratchy Victory

Tough schedules and more good teams continued to play hob with the leading U.S. college football teams yesterday.

First-ranked Syracuse, a scratchy winner over Kansas the previous Saturday, almost came a cropper against battered Holy Cross. The defending champions were outplayed for 40 minutes, managed to squeeze out a 15-6 win.

But Illinois, Purdue and Arkansas, all members of the top 10, couldn't make it. Fifth-ranked Ohio State trounced fourth-ranked Illinois, 34-7. Purdue was taken, 24-13, by Wisconsin and Baylor bulldozed its way by Arkansas, 28-14.

Also upset was Northwestern, ever-improving Minnesota, again moving behind a gigantic line, taking a 7-0 victory.

Washington Huskies, upset the previous Saturday by Navy, took it out on Stanford, 29-10. Navy indicated it may be better than suspected with a 26-7 romp over Southern Methodist.

EAST
Syracuse 15, Holy Cross 6.
Ohio U 36, Boston U 6.
Princeton 21, Penn 0.
Penn State 7, Army 16.
Cornell 12, Harvard 0.
Dartmouth 20, Brown 0.
Yale 30, Columbia 8.
Rutgers 49, Colgate 12.
College of Pacific 12, Villanova 7.
Pittsburgh 27, Miami (Fla.) 6.
SOUTH
North Carolina 12, Notre Dame 7.
Georgia Tech 6, LSU 2.
Clemson 21, Virginia 7.
Virginia Tech 22, Wake Forest 13.
Navy 26, SMU 7.
Tennessee 62, Tampa 7.
West Virginia 6, Richmond 6.
Auburn 10, Chattanooga 0.
Baylor 28, Arkansas 14.
Mississippi St. 29, Arkansa State 9.
Mississippi 26, Vanderbilt 0.
MIDWEST
Iowa 27, Michigan State 15.
Ohio State 34, Illinois 7.
Michigan 21, Duke 6.
Minnesota 7, Northwestern 0.
Oregon St. 20, Indiana 6.
Wisconsin 24, Purdue 13.
Kansas 28, Iowa State 14.
Nebraska 17, Kansas State 7.
SOUTHWEST
Texas 24, Oklahoma 0.
Oklahoma State 28, Tulsa 7.
FARWEST
Missouri 34, Air Force 8.
Wyoming 41, Denver 2.
Washington State 21, California 21.
Oregon 33, San Jose State 0.
Washington 29, Stanford 10.
Colorado 35, Arizona 16.
Idaho State 44, Idaho 6.

Britain Wins World Rugby

BRADFORD, England (Reuters) — Great Britain beat Australia 10-3 to win the World Rugby League competition Saturday. The halftime score was 10-0. In the other World Cup match at Wigan, New Zealand beat France 9-0.

MOVING? SAVE ½ THE COST
Rent-A-Truck
EV 6-4411 SYLVESTER U-DRIVE LTD.

RENAULT
TWO MODELS
DAUPHINE $1798 Fully Equipped $179 down $55.00 per month
750 DE LUXE $1398 Fully Equipped $95 down $49.00 per month
ENSIGN MOTORS
2017 QUADRA (Opp. Curling Rink) EV 5-5612

Goaltenders Hot In Minor Soccer

For the second straight week the goaltenders have had the upper hand in the Lower Island Junior and Juvenile Soccer Association, with 10 of yesterday's 20 matches ending in shutouts.

Most one-sided game was a 10-0 win by Majestic Royals over Bullen in Division Six, where nine players shared the scoring chores. Only player to get two goals was Billy Smith.

Complete scores:

DIVISION SEVEN
Beacon Hill "A" — Ross Clague 3, Greg Schroeder 2. Total—5.
Sidney Merchants—No score.

Mitchell-Anderson — Ted Clarke 2, Larry Griffith 2. Total—4.
Beacon Hill "B"—No score.

Royal Gorge — Billy Walker 4, Ken Kulai 1, Bob Davis 1. Total—6.
Reynolds—Barry Robertson 2. Total—2.
Evening Optimists — John Pennington 2, Daryl Wakelyn 1. Total—3.
Kinsmen—Dennis Dodsworth 1. Total 1.

Central Comets 7, Esquimalt Lions 0.
Majestic Rovers 0, Oak Bay Optimists 0.

DIVISION SIX
Evening Optimists—John Leier 2, Tom Waters 1. Total—3.
Heywood—No score.

Majestic Royals — Billy Smith 2, Ricky Green 1, John Roper 1, Craig Lawrence 1, Randy Byrne 1, Brian Day 1, David Earthy 1, Gary Johnson 1, Allan Lamb 1. Total—10.
Bullen—No score.

Britannia Legion—Frank Alexander 2, Bob Lee 1, John McKee 1. Total 4.
Sidney—No score.

Hampton Gorgeway—Total 4.
Esquimalt Legion — Don Albany 2, Michael Sands 1. Total 3.

ANAF Veterans—Dave Graas 2, Mickey Moffatt 1. Total 3.
Oak Bay Optimists—Total 2.

DIVISION FIVE
Sidney 1, Esquimalt Athletic Club 0.
Victoria Optimists—Curt Clarke 2, Gil McIlraith 2, Gerry Horne 2, Bruce Ackinclose 1, Bruce Johnston 1, Dennis Sommer 1. Total 9.
Langford Lions — Wayne Wilman. Total 1.

Evening Optimists—Drew Schroeder 2, Doug Olstead 1. Total 3.
Lansdowne Eagles—Steve Hendry 1. Total 1.

Saanich Employees—Bill Kennedy 3, Doug Holmes 1. Total 4.
Gyros—Brian Hunter 1. Total 1.

DIVISION FOUR
Esquimalt Legion—Brian McIntyre 3, Ken Hardy 1, Jim Stevens 1, Allan Hine 1, Murray Smith 1. Total 7.
Post Office—No score.

Majestic Eagles—Jim Lambrick 1, John Ferreira 1, Andy Blythe 1. Total 3.
Oak Bay Optimists—Malcolm Smithers 1. Total 1.

Wilis-Mahood—Richard Haines 1, Peter Alexander 1, Barry Milne 1. Total 3.
Windsor—Bob Prestin 1. Total 1.

DIVISION THREE
Hampton Eagles—Digger Campbell 2, Pat Hawthorne 1. Total 3.
Esquimalt Lions—Danny Eveans 1, Doug Gregory 1. Total 2.

Oak Bay Optimists—Bruce Wallace 1, Bob Moffatt 1, Hugh McDonald 1, Bruce McConnan 1. Total 4.
Sidney—No score.

Legion PE91—Norm Reid 2, Mitch Schop 1, Mike Patenaude 1. Total 4.
Brentwood—Joe Milligan 2. Total 2.

Dave Anderson Heads Rowers

VANCOUVER (CP)—Dave Anderson, third-year law student from Victoria, has been named captain of the University of British Columbia rowing Club for the 1960-61 season.

The 23-year-old Anderson was No. 2 seat oarsman in the UBC eight which won the silver medal at the Olympic games in Rome in August.

BOWL
BOWLING IS GREAT FUN!
SIGN NOW . . . PLAY LATER!
Thanksgiving -- Mixed Doubles
Sat., Oct. 8 — Sun., Oct. 9 — Mon., Oct. 10
Continues 1 p.m. to Midnight
TRY THE . . .
King Louie Silver Pot Bowling
Separate Contest for Men and Ladies
Starting at 3 p.m. each day
OFFICIAL OPENING — OCT. 15th, 7 p.m.
AURORA LANES
Adjoining Paul's New Crown House
Phone EV 6-5041 715 Finlayson Roy Begg, Mgr.

OPEN BOWLING EVERY DAY
Phone for Reservations
AURORA LANES
Next to Paul's Crown House
EV 6-5041 715 Finlayson ROY BEGG, Mgr.

MUIRHEAD FORWARDING COMPANY
announce
REDUCED FREIGHT RATES
Route your less-car-load shipments from ONTARIO and QUEBEC via
MUIRHEAD POOL CARS
TWELVE assembly centres to serve you
Effective Oct. 17, 1960
Service - Saving - Dispatch
Rates and Information: GR 7-3521

RACING
AT SANDOWN PARK
LAST DAY OF RACING
Thanksgiving Day
Monday, October 10
POST TIME 12.45 p.m.
Two Quinellas

95
Penmans
UNDERWEAR

2-95-8
Be WARM and MODERN in Elastic-Top Drawers and Buttonless Jersey!
Top quality elastic-top drawers with Jersey tops. Choice of long or short-sleeves. Tailored to fit with comfort and last through years of washings. For men and boys. Also regular Shirts and Drawers, or Union Suits. Your best value for winter warmth is Penmans Underwear!
IT PAYS TO LOOK FOR THE PENMANS LABEL

Make People Like You!

You Can Drop Worries Like a Loose Garment

★ ★ ★

Talk Out Problems And Eat Properly

By LELORD KORDEL

(Thirteenth of a Series)

Have you ever watched the disintegration of a personality? Perhaps you've seen someone you know—maybe even someone you love—a once radiant and promising personality, gradually become fearful, anxious, warped, and literally crippled by real or imagined worries.

When you allow worry to gain control of your emotions, it becomes an anxiety state which won't let you rest. You may forget the original reason for your fears, but the tension is there, and it suffices.

REAL THREAT

What starts out as fear may become anxiety. Fear is a real threat, but anxiety is an anticipation of a remote threat, that well-known worry over things which never actually happen. If somebody points a gun at you you're afraid. But you become anxious lest you react in a cowardly manner.

Fear and joy are physiologically incompatable. When fear grips you, the emergency system rules, and joy is impossible.

Anxiety prevents you from accepting the normal experiences by which you grow and develop to your full potentialities.

RIGID STRUCTURE

Both of these emotions contribute to the pathology of a rigid personality structure.

Don't allow fear, worry, and anxiety to remain your companions for any length of time, or they may become habitual.

If your fears and worries become neurotic, their influence upon the human bodies' destruction is immeasurable.

Unfortunately, the world is full of crippled personalities: unhappy, uneasy, anxious, fearfuly, half-sick persons whom we call maladjusted.

CHRONIC WORRIER

Dr. George S. Stevenson, medical consultant to the National Association for Mental Health, has this to say about worry:

"Worriers forget that they have the capacity to live through upsetting situations and bounce back when they are over. It's only when emotional upsets come frequently and shake you severely and fail to wear off after a while that there's cause for you to worry."

LOSE YOUR PROBLEM

If you are a chronic worrier, Dr. Stevenson advises you to talk your problems out with some level-headed person you can trust, or to escape for a while into some diversion where you can temporarily lose your problem.

And worriers — along with breakfast skippers!—cause 85 percent off all the accidents in industry.

Worry makes a typist tense her back muscles unnecessarily and causes her to be more fatigued at the end of the day than the ditchdigger who has used his back muscles with a purpose.

AMOUNT OF PENSION

The crippled personality can always find something to worry about, from the amount of his pension 30 years from now to the way he'll be able to get along with people from outer space.

If his feelings of worry, anxiety and fear are not too intense, he may be successful in maintaining outward calm and control, carrying on his normal functions with little noticeable impairment.

SUSPICIOUS DISPLAY

But such control demands from him extreme preoccupation and meticulousness, and may show itself in a suspiciously exaggerated display of confidence which he's far from feeling.

Does this sound like somebody you know?

If you recognize that you are a victim of these emotions that cripple your personality, there are a few things that you can do to help yourself.

POORLY NOURISHED

In a previous installment you learned that when your body is poorly nourished your emotions can outweight your body and mind and gain control of your life.

It isn't too late to train yourself to wear the world like a loose garment and be relaxed and comfortable in it.

Don't allow your feelings of fear and anxiety to weave an emotional strait jacket that binds, constricts, and robs you of freedom.

Free-to-You Lelord's Diet

If you are seeking that alive-all-over glow your personality can radiate when you are in excellent health, why not try Lelord Kordel's "Personality - Sweetening Diet."

You may have a copy FREE by sending a stamped self-addressed envelope (five cent stamp) to: LELORD KORDEL care of the Daily Colonist.

OFFICIAL FORM CHART

Copyright (1960) by The McMurray Publishing Co., Ltd.
Thirteenth Day. Saturday, October 8, 1960
SANDOWN PARK, SIDNEY, B.C.

4595—FIRST RACE—Claiming, purse $500. For three-year-olds and older which have not won two races since May 18. Three-year-olds, 119 lbs.; older, 122 lbs. Claiming price $600. Purse divided: First, $320; second, $100; third, $50; fourth, $20; fifth, $10. SIX FURLONGS

Index	Horse and Owner	PP	Wt	St	¼	½	Str	Fin	Jockey	Odds	Str
4582	Beauvale 3 (FBevilacqua)	2	115	1	—	3³	3⁴	1hd	1hd	DJones	9.30
4581	Pet House 4 (DDiamond)	5	119	4	—	2d	2½	3¹	2¹	Ulrich	7.95
(4566)	McGillicuddy 4 (JFMcCann)	6	122	3	—	1hd	1²	2hd	3¹	Atkins	3.75
4557	Sonny Beau 4 (RAMcKenzie)	1	122	5	—	5hd	5¹	5¹	4nk	Cormack	.70
(4552)	Cambie Belle 3 (FCRalhbun)	3	116	2	—	4hd	4³	4¹	5¹½	Broomfield	4.70
4575	Mystery Play 9 (GNWalton)	4	119	6	—	6	6	6	6	Rodger	9.05

$2 MUTUELS	Str.	Pl.	Sh.	Winner
(2) Beauvale	$20.60	$9.50	$4.60	B f 3. Beaufighter-Meadowvale Sue
(5) Pet House	—	$8.90	$5.10	Trained by
(6) McGillicuddy	—	—	$3.40	D. Budge

At post and off at 1.11¼. Time, .24 3-5, .49, 1.16 1-5. Weather, clear. Track, slow. Start, good. Won driving. Winner entered to be claimed for $600.

Beauvale lay back of pacemakers to final quarter; then moved up on outside, took over when straightened out in stretch and under strong handling held short advantage at wire. Pet House fought for lead every step of the way, but could not cope with winner in final eighth. McGillicuddy went to top in early running, set pace to head of stretch, then weakened.

SONNY BEAU CLAIMED BY A. SMITHERS, SR., FOR $600

4596—SECOND RACE—Claiming, purse $500. For three-year-olds and older which have never won two races. Three-year-olds, 118 lbs.; older, 122 lbs. Claiming price $600. Purse divided: First, $320; second, $100; third, $50; fourth, $20; fifth, $10. ONE MILE AND SEVENTY YARDS

Index	Horse and Owner	PP	Wt	St	¼	½	¾	Str	Fin	Jockey	Odds	Str
4577	Queen Stadium 3 (SLLucas)	1	115	4	5nk	6¹	3¹½	2¹	1hd	Cormack	1.15	
(4561)	Campmaster 3 (MrsPElson)	2	117	2	2¹	2d	2¹	1nk	2¹½	Sherman	5.70	
4577	Whirl Glory 4 (MrMsRClnk)	5	119	6	6hd	5¹½	4²	4³	3³	Broomfield	1.90	
4582	Sweet Fighter 4 (LuckySix)	7	119	1	1²½	1²½	1²	3¹	4¹	Auger	8.35	
4565	Linda Gordon 5 (WTHobson)	4	*114	3	4¹½	4hd	5³	5¹	5³	Miller	9.70	
4583	Pils First 5 (MsJanetMunro)	6	122	7	7	7	7	6hd	6¹½	Sivewright	12.80	
4582	Bounding By 5 (EdPhillips)	3	122	5	3¹	3¹	6¹	7	7	Cannon	20.35	

$2 MUTUELS	Str.	Pl.	Sh.	Winner
(1) Queen Stadium	$4.30	$3.40	$2.40	Dk b f 3. Cherokee Boy-Maridore
(3) Campmaster	—	$4.00	$2.90	Trained by
(5) Whirl Glory	—	—	$2.60	S. Martin

QUINELLA (QUEEN STADIUM TO CAMPMASTER) PAID $10.00

At post and off at 1.46. Time, .24 3-5, .50 2-5, 1.16 4-5, 1.44 1-5, 1.51. Weather, clear. Track, slow. Start, good. Won driving. Winner entered to be claimed for $600.

Queen Stadium was taken back at break, went under slight restraint for five-eighths, then moved up steadily, but had to be strongly ridden through stretch to get up in time. Campmaster, closest to early pacemaker, took over turning for home, but could not hold winner's closing rush. Whirl Glory also made up ground through final quarter to get third money. Sweet Fighter was sent out on top to set pace, held lead to top turn, then started to give way and was outrun in last eighth.

4597—THIRD RACE—Claiming, purse $500. For three-year-olds and older which have not wen two races since May 18. Three-year-olds, 119 lbs.; older, 122 lbs. Claiming price $600. Purse divided: First, $210 to each; third, $50; fourth, $20; fifth, $10. SIX FURLONGS

Index	Horse and Owner	PP	Wt	St	¼	½	Str	Fin	Jockey	Odds	Str
4575	†Porter's Pebble 11 (Mastrs)	1	122	7	—	4¹	3¹	1²	1	Rodger	1.90	
4575	†Lovely Van 8 (EllenJukich)	2	122	1	—	1½	1hd	2¹	1nk	Atkins	7.95	
4589	Shady Lea 4 (ConnStable)	7	122	6	—	6³	4²	3¹	3²½	Cormack	3.30	
4575	Texas Idol 4 (ATBurstyk)	6	122	4	—	2½	2hd	4hd	4hd	Sherman	11.10	
4560	Wonder Lou 4 (KRDrbyshr)	3	119	2	—	3hd	5¹	5³	5³	Broomfield	2.70	
4589	Pacific Rose 7 (MrMsWthm)	4	119	5	—	7	7	7	6hd	Jones	7.90	
4566	Maizie's Pride 5 (LuckySix)	5	*114	3	—	5hd	6¹	6nk	7	Anderson	7.05	

$2 MUTUELS	Str.	Pl.	Sh.	Winner
(1) †Porter's Pebble	$3.50	$3.90	$2.90	Ch g 11. Shasta Pebble-Porteress
(2) †Lovely Van	$8.80	$7.30	$4.40	Ch g 8. Lovely Night-Vanetta
(7) Shady Lea	—	—	$3.60	Trained by
				Norm Leaver
				S. Martin

†Dead heat for first.

At post and off at 2.20. Time, .24 2-5, .49, 1.15 3-5. Weather, clear. Track, slow. Start, good. Won driving. Winner entered to be claimed for $600.

Lovely Van went out to set early pace, gave way to Porter's Pebble turning for home, but came again in final sixteenth to hold latter to dead heat. Porter's Pebble, closer to pace than usual, moved up on rail going down far side, went out to clear lead turning into stretch, but faltered in closing strides and had to be satisfied with splitting first money. Shady Lea moved up in final quarter to be third.

4598—FOURTH RACE—Claiming, purse $500. For three-year-olds and older. Three-year-olds, 115 lbs.; older, 118 lbs. Winners since June 6 to carry 2 lbs. additional for each race won since that date. Claiming price $1,000. Purse divided: First, $320; second, $100; third, $50; fourth, $20; fifth, $10. SIX FURLONGS

Index	Horse and Owner	PP	Wt	St	¼	½	Str	Fin	Jockey	Odds	Str
4576	Bro. Chas. 8 (Bdr&Mthws)	1	124	1	—	1²	1²½	1²	1¹	Cormack	2.00	
4570	Arden Drive 10 (StwrtJhnsn)	2	*123	4	—	3¹½	3¹	2nk	2³	Miller	3.95	
4512	Pursuance 9 (CircleStable)	3	128	3	—	2hd	2nk	3²	3²	Broomfield	1.20	
4546	Red Diamond 5 (MMcGuire)	4	119	7	—	6¹	4¹	4³	4¹	Crosser	22.10	
(4556)	Akin 4 (FairmeadeFrmsLtd)	6	121	6	—	5¹	5¹	5²	5nk	Sherman	1.20	
4576	Count Maple 7 (JPKilgour)	5	126	2	—	7	7	6hd	6¹½	Sivewright	12.15	
(4576)	Val Read 4 (Ald&GeoSmith)	7	124	5	—	4¹	6²	7	7	DJones	4.90	

$2 MUTUELS	Str.	Pl.	Sh.	Winner
(2) Bro. Chas.	$6.00	$3.20	$2.20	Gr g 8. Rurales-Violette C.
(3) Arden Drive	—	$3.90	$2.30	Trained by
(1) Pursuance	—	—	$2.10	W. H. Hand

At post and off at 3.00. Time, .24, .48 3-5, 1.15 1-5. Weather, clear. Track, slow. Start, good. Won handily. Winner entered to be claimed for $1,000.

Bro. Chas. showed most speed out of gate, opened up safe lead in first quarter and was never in serious trouble, being able to hold off last-minute challenge of Arden Drive. Latter raced head and head with Pursuance most of the way and outgamed him for second place, but could not pick up winner in time. Pursuance was always best of others. Red Diamond closed ground in final quarter.

4599—FIFTH RACE—Claiming, purse $500. For three-year-olds and older which have not won three races since June 6. Three-year-olds, 119 lbs.; older, 122 lbs. Non-winners since August 4 allowed 2 lbs. Claiming price $1,000. Purse divided: First, $320; second, $100; third, $50; fourth, $20; fifth, $10. SIX FURLONGS

Index	Horse and Owner	PP	Wt	St	¼	½	Str	Fin	Jockey	Odds	Str
4558	Garry Street 5 (RMundeling)	3	*117	2	—	1nk	2²	1nk	1½	Miller	2.60	
4587	Pickle Boy 7 (MrsCRMtlnd)	6	120	6	—	5²	3½	2nk	2½	DJones	10.05	
4579	Eddie Who 8 (RAMcKenzie)	7	122	5	—	2½	1hd	3²	3½	Cormack	1.80	
(4587)	Tiger Theory 3 (CircleGStb)	2	116	7	—	7	6²	6³	4³	Broomfield	4.85	
4578	Amsterman 6 (MsABurstyk)	5	122	4	—	4hd	5nk	4hd	5nk	Sherman	13.60	
(4538)	Myonnie 4 (MrMrFJWlknsn)	4	119	1	—	3²	4½	5hd	6²	Atkins	4.25	
4578	Jane Grey 7 (GreyfriarsStb)	1	119	3	—	6nk	7	7	7	Crosser	6.90	

$2 MUTUELS	Str.	Pl.	Sh.	Winner
(3) Garry Street	$7.50	$3.80	$2.80	Dk b g 5. Dark Hawk - Pari-Alexander
(6) Pickle Boy	—	$8.50	$5.00	Trained by
(7) Eddie Who	—	—	$2.50	R. C. Mundeling

At post and off at 3.36. Time, .24, .48 3-5, 1.15 3-5. Weather, clear. Track, slow. Start, good. Won driving. Winner entered to be claimed for $1,000.

Garry Street lost no time in forging to front, had short lead going down far side, relinquished it to Eddie Who on far turn, then moved strongly again turning for home and managed to move away in run to wire. Pickle Boy came on outside of leaders turning for home, challenged winner in stretch drive, but could not take over. Eddie Who was forced to run a trifle wide on outside of two horses on first turn, then made way to front going down back stretch, but could not keep up in final eighth after being headed. Tiger Theory was well out of it all the way.

4600—SIXTH RACE—Claiming, purse $500. For three-year-olds and older which have not won three races since May 18. Three-year-olds, 118 lbs; older, 122 lbs. Non-winners at this meeting allowed 2 lbs. Claiming price $800. Purse divided: First, $320; second, $100; third, $50; fourth, $20; fifth, $10. ONE MILE AND SEVENTY YARDS

Index	Horse and Owner	PP	Wt	St	¼	½	¾	Str	Fin	Jockey	Odds	Str
4580	Indian Springs 7 (NKRoss)	4	120	1	1¹	1¹½	1²	1¹	1²½	Cormack	2.70	
4580	New Feature 6 (WdlndStkF)	1	122	4	4¹	3¹	2¹	2²	2¹	Cannon	6.30	
4577	Buddy H. 6 (MilburnStable)	6	*117	2	2hd	4¹	5¹	4¹	3²½	Miller	8.75	
4580	Rely 4 (MrMrsFJWilkinson)	5	122	3	2¹	2hd	3¹	3hd	4²	Atkins	2.60	
4542	Does Won 7 (KRDarbyshire)	2	120	5	3²	6	6	6	5nk	Broomfield	1.85	
4587	Peg's Lady Jess 4 (LazyPg)	3	119	6	6	5½	4hd	5²	6	Crosser	6.10	

$2 MUTUELS	Str.	Pl.	Sh.	Winner
(4) Indian Springs	$7.40	$4.20	$3.10	Ch g 7. Cherokee Boy-Senora Trap
(1) New Feature	—	$5.80	$4.30	Trained by
(6) Buddy H.	—	—	$3.60	N. McDonald

At post and off at 4.09½. Time, .24 2-5, .50, 1.15 3-5, 1.41 4-5, 1.48. Weather, clear. Track, slow. Start, good. Won easily. Winner entered to be claimed for $800.

Indian Springs, taking to off track, went into lead at once, set own pace and was never in danger of being headed. New Feature lay in good position to final three-eighths, then moved up slowly, but could not reach winner. Buddy H. closed ground in last part and picked up the tiring Rely for third place. Rely was closest to winner in early stages, but was dropping back in last quarter. Does Won never appeared dangerous, being outrun all the way and failing to respond when asked. Peg's Lady Jess was unable to move up to challenge leaders after being in good position through first half. Declared—Perky Lad, Royal Rice.

4601—SEVENTH RACE—The Times Purse, purse $800. For three-year-olds and older. Three-year-olds, 118 lbs.; older, 122 lbs. Non-winners of three races over a mile and one-sixteenth since June 6 allowed 3 lbs.; of two such races since then allowed 5 lbs.; of three races of any kind since then allowed 8 lbs. Claiming races for $800 or less not considered in estimating allowances. Claiming price $1,250; if for $1,000 allowed 2 lbs. additional. (Winners over a mile and one-sixteenth in 1960 preferred). Purse divided: First, $500; second, $160; third, $80; fourth, $40; fifth, $20. ONE MILE AND FIVE-EIGHTHS

Index	Horse and Owner	PP	Wt	St	½	1M	1¼	Str	Fin	Jockey	Odds	Str
(4584)	Double Show 4 (BdrMthws)	1	116	2	1²	1²	1²	1⁴	1²	Cormack	5.90	
4586	Pere El Dono 7 (MVnMStb)	2	117	6	5¹	4²	4²	2hd	2²	Sherman	5.85	
4571	Rafal 4 (Mr&MrsKCohoe)	4	118	1	4²	5hd	6⁴	4⁴	3²½	Atkins	5.25	
(4578)	Rose Anna Lea 4 (GrdGldr)	3	116	3	2²	2²½	2²	3¹	4¹	DJones	8.25	
(4571)	Helmer Strom 4 (MrMsNlsn)	6	*112	7	6¹	7	5hd	5²	5¹	Miller	1.75	
4557	Beau Eddie 4 (KingNeptune)	7	119	5-7	6¹	7	6²	6¹	6⁴	Broomfield	1.75	
4578	Trap Shooter 7 (KingNeptn)	5	117	4	3²½	3²	3hd	7	7	Rodger	1.75	

$2 MUTUELS	Str.	Pl.	Sh.	Winner
(2) Double Show	$13.90	$4.80	$3.50	Ch f 4. Army Flash-Showin Sweep
(3) Pere El Dono	—	$7.50	$5.90	Trained by
(5) Rafal	—	—	$4.20	W. Hand

At post and off at 4.45. Time, .24 2-5, .49 4-5, 1.15 3-5, 1.43, 2.10 3-5, 2.37 1-5, 2.51. Weather, clear. Track, slow. Start, good. Won easily. Winner entered to be claimed for $1,250.

Double Show moved to front at once, opened up safe lead on field and held it all the way. Pere El Dono, well back in first five-eighths, opened up steadily, tried to run winner down in last quarter, but could make no impression on her. Rafal was in good position early, dropped out of it, then came again in closing stages to get third money. Rose Anna Lea was closest to winner for a mile and a quarter, then could not keep up and dropped out of it. Helmer Strom was never close to contention. Beau Eddie also showed dull effort, never showing any inclination to make move when asked. Trap Shooter was up in contention to final three-eighths, then gradually dropped out of it.

4602—EIGHTH RACE—Claiming, purse $500. For three-year-olds and older which have not won two races since May 18. Three-year-olds, 117 lbs.; older, 121 lbs. Claiming price, $600. Purse divided: First, $320; second, $100; third, $50; fourth, $20; fifth, $10. ONE MILE AND SEVENTY YARDS

Index	Horse and Owner	PP	Wt	St	¼	½	¾	Str	Fin	Jockey	Odds	St
4577	No Alarm 7 (RPerkins)	4	121	7	8	8	7²	6²	1²	Cannon	27.55	
4567	Gay In 4 (LottieDriggs)	2	118	3	4hd	4½	4¹	5hd	2¹	Broomfield	2.50	
(4554)	Saanich Prince 5 (MCmphll)	5	121	2	1²	1¹	1²	1¹	3¹½	Atkins	18.15	
4577	Ky. Lawrence 4 (BrncHnsn)	7	121	5	6²	6½	5²	3hd	4¹	Auger	12.45	
(4546)	Vicki's Beau 7 (RMcDonnll)	1	121	1	2¹	3²	3¹	4hd	5½	DJones	7.30	
4577	Tropical 10 (Mr&MsBJFshr)	3	121	6	7²	7⁴	6¹	7½	6³	Cormack	7.30	
(4583)	Sharp Regards 8 (CClaggett)	8	121	4	3²	2¹	2¹	2hd	7½	Rodger	9.30	
4577	Lady J. 4 (DDiamond)	6	118	8	5²	5¹	8	8	8	Ulrich	1.00	

$2 MUTUELS	Str.	Pl.	Sh.	Winner
(4) No Alarm	$87.10	$22.50	$10.20	Ch g 7. Overslept-Bronze Lady
(3) Gay In	—	$4.10	$4.20	Trained by
(5) Saanich Prince	—	—	$5.00	R. Perkins

QUINELLA (NO ALARM TO GAY IN) PAID $130.20

At post and off at 5.20½. Time, .23 4-5, .49 1-5, 1.15 3-5, 1.43, 1.49. Weather, clear. Track, slow. Start good for all but Lady J. Won driving. Winner entered to be claimed for $800.

No Alarm trailed field most of the way, then closed with burst of speed on extreme outside turning for home, finished well out from rail in centre of track and was drawing clear at finish. Gay In, running up in contention all the way, moved up turning for home and managed to outgame others to be second. Saanich Prince set pace to final eighth, then could not hold first two. Ky. Lawrence slipped through on rail turning for home, but could not hang on at finish. Vicki's Beau provided early contention, then was outrun in stretch. Tropical did not appear dangerous at any time. Sharp Regards tried to run early pacemaker down and tired from trying to do so. Lady J. did not break with field, was rushed up to contention in first three-eighths, taking everything out of her and had nothing left.

SUPERVISED PARKING AVAILABLE
at 729 View Street

We are pleased to announce that the area formerly known as Eaton's View Street Parking Lot will be operated as a public parking facility, opening at 8.45 a.m. Friday, October 7th.

Use VIEW PARKING while you shop downtown! Rates are:

15c first hour
15c second hour
10c each additional half hour

View Parking
(Crowe & Chambers)
Open 8.45 a.m. to 6 p.m. daily
Fridays. 8.45 a.m. to 9.15 p.m.

EDWARD PRESCOTT

★ ★ ★

Beer, Stout, Rum

Moderation's the Answer City Centenarian Says

Do non-drinkers live longer? Testimony of Edward Prescott who will be 100 years old Wednesday offers some argument to this question.

The secret lies in moderation. Mr. Prescott, who looks a good 30 years younger than his approaching birthday candles show, starts each day with a bottle of stout, has an occasional bottle of beer with his lunch and winds up his day with a hot rum before bed.

He has smoked a pipe since he was 13 but never bothered with cigars or cigarets.

Adept at cooking chores he prepares all his own meals. He is fond of lamb stew, salmon, fresh crab and has his own specially prepared casserole.

He has one surviving son, two grandsons and seven great-grandchildren. Mr. Prescott says of his son, 65-year-old Douglas, a resident of Tacoma, Wash., "he is a good, steady lad."

1,000 Breaths All We'll Get

MADISON, Wis. (UPI)—No one in the missile age can be assured of living more than 1,000 breaths, New York University Prof. Charles Seipmann said yesterday.

"All of us are under the symptoms of death," he said.

"We do not have an assured life expectancy beyond 1,000 breaths—which is the time it takes for one of the (Russian) guided missiles to get from point A to point B at any place on the face of the earth."

Prof. Seipmann said two things we must fear as much as missiles are the Russians' tireless drive and a cocky belief in themselves.

The Russians plan to control the world within 25 years, he warned.

"The world crisis is something we know very little about. Yet we are in very great trouble, and very great danger," Prof. Seipmann said.

"We can't afford to let three 'I's' dominate our way of life: ignorance, indifference, and inertia," he said.

Prof. Seipmann also charged that the U.S. is being shamed by the voting record of other countries.

U.K. Doctors Accept Raise

LONDON (AP)—Britain's 40,000 hospital and family doctors have voted to accept pay increases averaging $1,260 a year. The raise from the state-run health service will make the average physician's salary $6,790.

ROBERT W. TAYLOR
OPTOMETRIST
CONTACT LENSES
617 Scollard Building
PHONE EV 3-0642

BUS SERVICE THANKSGIVING DAY

Holiday schedules will be in effect on all city bus routes on Thanksgiving Day, Monday, Oct. 10.

Holiday schedules are printed in full on pages 37 to 44 of your B.C. Electric bus timetable.

Bus information is also available by telephone. Please call EV 2-9261.

B.C. ELECTRIC

NEW FASHIONS
with the
"IMPORTED" LOOK
at the
Piccadilly SHOPPE

COATS
New shipment of Harris tweeds and camel hair and wool coats for fall. Choose now from the complete selection.
From $49.50

Luxurious coats for fall . . . Blin et Blin, Cashmeres and Llamas with fur trim or untrimmed.

SUITS
New fall styles in attractive tweeds and wool worsteds . . . two and three-piece models to wear on so many occasions.

Suede and Leather JACKETS
Smart and comfortable for autumn wear.
From $27.50

Piccadilly Shoppe
"Where You Always Get the Best for Less"
1017 Govt. St. (Cor. Fort)
Around the corner from Eaton's New Parking Lot
EV 4-7332

NEW DIETARY SUPPLEMENT
WAMPOLE
LETHINAL
SOYA LECITHIN

6 oz. $2.95
14 oz. $5.95
AVAILABLE AT ALL DRUG STORES

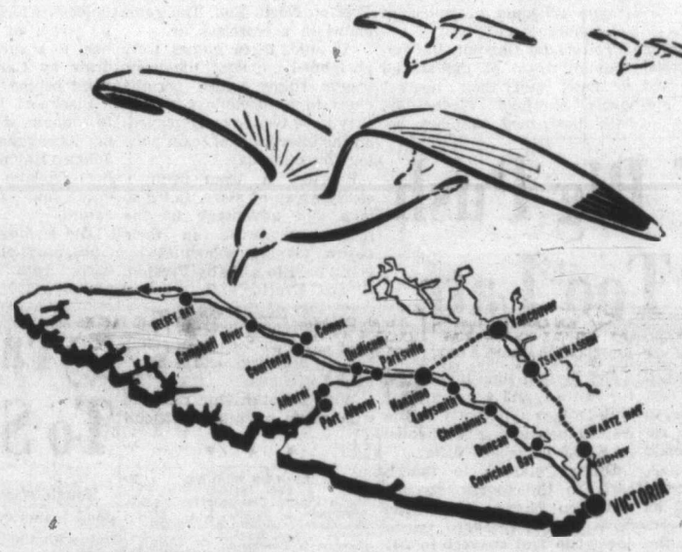

NOW!

"FOLLOW THE BIRDS" to VANCOUVER ISLAND WITH COACH LINES

Vancouver Island Coach Lines is proud to adopt the symbolic seagull to be displayed on all its motor-coaches wherever they may travel.

For 39 years the white seagull has been a symbol of travel between the Canadian-U.S. mainland and Vancouver Island. "Follow The Birds" has gained wide recognition by tourists everywhere, through the unflagging efforts of Mr. George I. Warren over the years.

Vancouver Island Coach Lines' motor-coaches now travel into downtown Vancouver on the "Royal Victorian" service via the B.C. Toll Authority Ferry System. The "Crimson Carpet" service by way of Nanaimo has, since 1955, provided a popular through passenger service between Victoria and Vancouver.

Our Island-owned and operated Company has long been active in developing tourist travel from continental North America to Vancouver Island. Through our Gray Line Sightseeing Company, which has continent-wide sales outlets, we have made a specialty of package tours and excursion services from the Mainland to the Island. Promotion of these tours is made through travel bureaux and transportation companies throughout North America.

On the local scene, intensive solicitation of tourists to the Island is made at Hotels and Motels in Vancouver, Bellingham, Anacortes, Seattle, Tacoma, Port Angeles, and the approaches to these cities.

In 1960, Coach Lines and Gray Line, Circle Tours, Package Tours and Day Excursions, attracted a total of 13,831 tourists to visit, travel and see Vancouver Island. We believe these visitors would not otherwise have come here. Every tourist area on the Island was advertised and sold by our tours.

Continued vigorous promotion on our Company's part should contribute to a steady increase in tourist travel to our beautiful Island; and will ensure that more and more visitors will FOLLOW THE BIRDS TO VANCOUVER ISLAND.

VANCOUVER ISLAND
COACH LINES
LIMITED

814 WHARF ST. PHONE EV 5-4411

HI & LOIS

RIP KIRBY

ARCHIE

REX MORGAN

POGO

JUDGE PARKER

BLONDIE

LIL ABNER

ABERNATHY

JULIE JONES

Garden Notes

Weep Over Willow

By M. V. CHESNUT, FRHS

CRACKED FOUNDATION — (W. D. J., Victoria). It is quite possible that the willow tree in your front lawn is responsible for the damage to your house foundation. The willow is an extraordinarily thirsty plant, quite capable of drying out the soil around your home. On heavy soil such as yours, this drying out would cause it to shrink away from around the foundation, thereby withdrawing its support from the concrete footings.

Generally speaking, it is unwise to plant any broad-leafed tree closer to the house than its ultimate height. Conifers, however, may be planted somewhat closer.

SENSITIVE PLANT — (E. F. R., Colwood). The Sensitive Plant, Mimose pudica, is a native of warm and sunny Brazil. It is not hardy outdoors but is quite easy to raise from seed and makes a most interesting houseplant, thriving in the sunny window of a comfortably warm room, with plenty of atmospheric moisture but not too much water at the roots. The root system is small, not very vigorous and rots easily if the soil is maintained in a constantly soggy state.

I don't think any satisfactory explanation has ever been given for this plant's strange habit of collapsing its leaves suddenly when you touch it. The foliage regains its erect position slowly, anywhere from 10 minutes to an hour after being touched, and is capable of becoming "tired" if you make it perform its extraordinary trick too frequently. This is one of the most remarkable cases of physiological response known in the plant world.

IVY DAMAGE—(M. S., Victoria). There is no evidence that ivy causes any damage at all to walls. The aerial roots by which the vine clings do not extract moisture or anything else from the wall; they are purely mechanical devices for supporting the vine and this is true also of Virginia Creeper and similar self-clinging vines.

If anything, I believe that a vine-covered wall would last longer than one exposed to the weather. Some of the ancient ivy-covered structures in Europe have been standing for centuries.

BLACK CURRANT PLANTING —(H. G. M., Duncan). The best time to move your black currant bushes is after leaf-fall, towards the end of this month. The new site should be dug over deeply, incorporating plenty of old manure, as this plant is a gross feeder.

After planting, cut back all the stems to within a few inches of the ground. The prunings, if healthy, may be used as cuttings to start more plants. The transplanted and hard-pruned bushes will commence fruiting in 1962.

BULB FIBRE — (J. S. O'M., Victoria). If you wish to mix up your own bulb fibre for the growing of bulbs in bowls, use six parts by bulk ordinary peat moss, one part crushed oyster shell and one part small lump charcoal. Reserve some of your lump charcoal for placing in the bottom of the bowl before adding the fibre mixture. The ingredients must be thoroughly mixed and soaked in water before use, but squeeze most of the water out of it before filling the bowls.

CUPID'S BOWER—(R. T., Royal Oak). The flower and leaf you sent me is not from an African violet nor a Gloxinia, but from a bulbous plant called Acnimines or Cupid's Bower. The flowers—purple, pink or white—are produced in summer and, after blooming ceases, water should be gradually withheld. When the top-growth dies, the pots are stored dry in a cool place, about 45 degrees.

In March, shake out the tiny tubers—they look like miniature pine cones—and replant in fresh soil, barely covering them. Water sparingly until new growth appears, then increase.

Hollywood Today

By Sheilah Graham

Long Wait for Irma La Douce

HOLLYWOOD — It could be five years before **Elizabeth Taylor, Jack Lemmon** and the movie-going public see the screen version of "Irma La Douce." The contract between the play's producer, **David Merrick,** and the movie's director-producer, **Billy Wilder,** stipulates that the film, which will be made in Europe next summer, cannot be released until six months after the musical has finished on Broadway and on tour. With the show a smash hit on Broadway this month, this won't happen for years and years.

★ ★ ★

And, by the way, with the opening of "Becket," Merrick now has six hits on Broadway . . . also, after seeing "A Taste of Honey" the previous night—also from Mr. Merrick—I heard a woman, on the way out, wonder what **Sir Laurence Olivier** saw in **Joan Plowright** from a "looks point of view." Joan's a top-notch actress. I wanted to turn and say, "Lady, Miss Plowright has wonderful warmth and most men of intelligence prefer that to conventional good looks."

★ ★ ★

Sam Bronston is still hopeful of landing **Sophia Loren** to co-star with **Charlton Heston** in his $6,000,000 biggie, "El Cid." Failing Sophia, he will sign an unfamiliar name—but a good actress in England.

★ ★ ★

Jeff Hunter, who plays the **Christ** in Bronston's $8,000,000 "King of Kings," will have another two months on the picture—in Hollywood, at Metro, redubbing a great deal of his dialogue which got lost in the outdoor scenes because of noise. Between two and three million dollars have been earmarked by Metro for exploitation of "King of Kings."

★ ★ ★

Gene Tierney, very pretty, and very happy in her marriage with Texan **Howard Lee,** told me over coffee in the Sherry Netherland bar that she turned down the lead in "Under the Yum Yum Tree" for Broadway, "because I thought it was chewing off more than I could manage." She is in the market for movies and telefilms.

Jeff Morrow, in New York, was leaving for California, he told me, after his U.S. Steel Hour with **Claire Trevor.** "We rehearsed at the Central Plaza downtown, and it was like Hollywood with **James Mason** and **Barbara Rush** there among many others."

★ ★ ★

If **Bing Crosby** accepts **Arthur Murray's** offer to star on a Murray TV spectacular—and this would not be a "roast" a la the **Bob Hope** precedent—Bing will give the more-than-six-figure salary to his Alma Mater, Gonzaga University.

★ ★ ★

Strange coincidence. In **Brigitte Bardot's** new movie, "The Truth," she tries to commit suicide by cutting her wrists and taking too many sleeping pills. In view of her quick recovery from her recent suicide attempt, some skeptics in France are wondering, in print, whether it was a publicity stunt. I can't believe it.

CRYPT-A-CROSSWORD

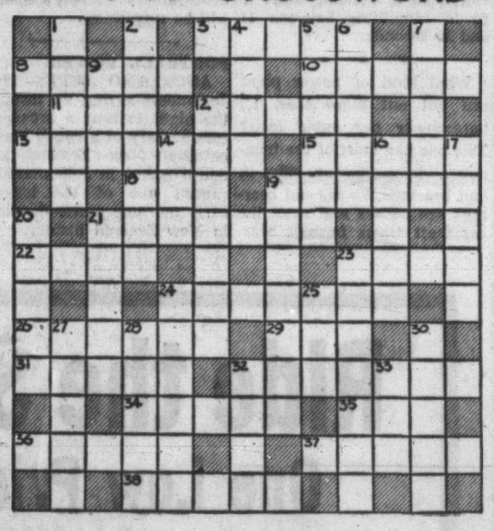

CLUES ACROSS

3. Water all "het up"
8. Prohibit the making of bread (Anagram)
10. A number of dwarfs
11. Went along in grand style (Hidden word)
12. Defect or mistake
13. A crime TV program
15. Golf bird (Double clue)
18. Not the true position (Double clue)
19. Tree laid flat with a blow
21. Does he jump when you ring? (Split word)
22. Visit by police
23. Take this and you lose your standing
24. Died like a frog (Double clue)
26. Occurs differently when the bulb comes up (Anagram)
29. Rummy drink (Double clue)
31. How to get sounds from a stone (Anagram)
32. Hijacker's first concern
34. Maps of the North African mountains (Double clue)
35. Weight of half a carton (Hidden word)
36. One of the James boys (Hidden word)
37. Daniel had one after a little bit of bother (Split word)
38. Made a mistake

CLUES DOWN

1. Festive
2. Hung from the end of a string
4. This? Just the opposite
5. Please in a way, though unconscious (Anagram)
6. Iron is
7. She should, we hear, be a ringing success
9. A sheepish thing to say
12. They are put out to keep you in touch
14. Nothing in the penniless fellow's pocket (Hidden word)
16. Stuck together
17. Gets ready to publish
19. Seeks food for a long time (Split word)
20. Land pamphlet (Double clue)
21. Animal that almost bit a boy (Split word)
23. He goes to Washington to upset one's art (Anagram)
24. He made a last stand
25. Not the whole of Eartha's equipment (Double clue)
27. Lassoed
28. Discontinue
30. Kaye's the name to follow it
32. Storm in which you might break a leg (Anagram)
33. Go for a girl in a somewhat wooden way (Hidden word)

Answer in Wednesday's Colonist

LET'S TALK

By Rudolf Flesch

We went through a triple siege of tonsilitis-and-such last week, but I suppose in a family with six children that's just about par for the course. First to come down with it was our 11-year-old daughter Jill, who ran a fever of 104 and felt pretty awful for two or three days.

After that, the bug switched over to Katie, aged nine, who had a little less fever and was a little less sick all around.

The third victim was our three-year-old Abby, who came down with an even milder copy of Jill's disease.

Wonder Worked

As soon as our pediatrician had looked into Jill's throat, he prescribed some yellow sulfa medicine. It cost $4.50 for a fairly small bottle, but worked exactly as a wonder drug ought to work and knocked out Jill's disease in a couple of days.

When Katie got it, we just asked the doctor whether to give her the same medicine and he said yes. Two days of yellow medicine, another $4.50, and that was that.

By the time Abby got it, the routine was all set. We called the doctor by telephone, got another $4.50 bottle and poured it down Abby every four hours for about a day and a half.

There's nothing whatever new or sensational about all this, but when I was a child, tonsillitis was a major affair and in those days our three girls would have been sick in bed with high fever for weeks.

We Hardly Notice

We're all so used to antibiotics that we hardly notice any longer how they've changed our lives.

When I was in India a few years ago, I caught typhoid fever. Years ago this was a prolonged, often fatal disease, but in my case it meant about a week of chloromycetin, followed by an unbelieveably fast recovery.

Whenever I read nostalgic accounts of the good old days—any good old days— I remember that people used to die like flies of all kinds of infectious diseases, that the life span throughout most of history was pathetically short and that parents were considered lucky if they managed to raise half of their children to adulthood.

I gladly paid the $13.50 for the three little bottles of the yellow stuff.

Certain It Will Be a Boy

Persians Excited Over Royal Birth

TEHRAN, Iran (UPI) — Iran is preparing for the most important event of the decade—the birth of a royal child who may be the heir to the country's throne.

The royal court physician has already committed himself—he has said the child will probably be a boy. He also has gone on record as predicting that "he" will arrive between Oct. 20-25.

The Shah's private palace is about ready for the happy event. Mickey Mouse and Donald Duck cardboard figures have been pasted in the special room next to that of Queen Farah. A cot ordered from Britain stands in one corner of the room and even the wooden rack for holding milk bottles designed by mother-to-be Farah is ready.

Queen Farah, the one-time Paris art student, is keeping her fingers crossed, for although the Shah has said that it won't matter whether the child is a boy or girl she knows in her heart that he wants a boy.

The Persians know their ruler will never be completely happy unless he can insure that the country will continue to be a monarchy in the future. This can only be achieved if a son is born to the present Pahkevi dynesty.

CLEAR BAD SKIN
Ugly skin blemishes on face or body. Eczema, Pimples, Red Scaly Itching Skin, and Athlete's Foot are quickly cleared by NIXODERM. Stops itch in minutes. Antiseptic action heals. Makes skin softer, smoother, clearer. Ask your druggist for NIXODERM ointment and soap. Revitalize your skin. Look better fast. Advt.

Aerial Glimpse Of Washington Always a Thrill

By ARTHUR EDSON

WASHINGTON (AP)—Suddenly the plane banked and below us the Capitol, the Washington Monument and the city sparkled brilliantly in the soft night air.

In the next seat a man who has often journeyed all over the earth said with a sigh:

"You can't help it. No matter how many times you return, you always get a thrill out of Washington."

SNEER, SNARL

But usually this place rates something between a sneer and a snarl. Everyone kicks the climate. A standing joke is that the British rate Washington as a hardship post, comparable to an assignment in hottest Africa. Taxpayers see this as the unholy site of the big squeeze. Even sport lovers get into the act. For generations the cry has been:

FIRST IN WAR

"Washington, first in war, first in peace, and last in the American League!"

And it has always been this way, ever since 1800 when Congress moved from Philadelphia to the new capital."

In 1805, Rufus King, a vice-presidential candidate and a senator, was saying of Washington:

NO ONE

"No one, from the north of the high country of the south, can pass the months of August and September there without intermittent or bilious fever."

And a French diplomat of the time cried out: "Mon Dieu! What have I done to reside in such a city?"

In 1815 a Massachusetts congressman called Washington "a miserable desert." He said snakes up to two feet long were crawling into drawing rooms.

And the criticism still rolls in. Much of it is justified.

CAN BE TERRIBLE

The weather can be terrible. Woodrow Wilson aptly spoke of the "debilitating atmosphere" of a Washington summer. But the same complaint can be made of any city where the elevation is low and the humidity is high. But drop around in the fall some time. It's delightful.

NO MECCA

Certainly Washington is no mecca for culture lovers. But there are pictures to be seen, music to be heard, plays to be enjoyed, and it's odd how often those who decry the shortage don't bother taking in that which is available.

Perfect Spot to Break Cruise

Vacationers searching for the sun as winter draws near can find plenty in Bermuda where hundreds of small, pink-tinted sandy beaches abound along the island's shoreline—the perfect spot after a cruise in a rented sailing dinghy.

Airlines Objective:

Tourist Traffic Two-Way Affair

By RUSSELL COOPER
Telegram News Service

Airways are making an all-out effort to make the flow of tourists across the Atlantic a two-way affair.

For the past 15 years an ever increasing stream of Canadian and American tourists have been visiting the British Isles and most European countries.

With the recent lifting of tight currency restrictions in Britain and other countries, the potential flow of traffic towards North America has never been better.

British Overseas Airways are going to woo potential customers with a color film showing attractions all the way from Florida to Ontario.

BOAC sent a camera crew under the direction of film officer Mrs. Moira Barrington to Toronto and Niagara Falls to film Canadian attractions.

Mrs. Barrington feels the number of European tourists to visit Canada will increase tremendously during the next couple of years.

"For over 20 years our people have been unable to visit as tourists on this side of the Atlantic," she explained. "Now they can pay all travel expenses before arriving here and still have almost $700 for a good vacation."

The Car Corner — By J. T. Jones

Six Candles and a New Pal

We're all six years older than we were when this column first found its corner—surely an historic occasion to rival the millionth crossing of the Johnson Street bridge.

But as Satchel Paige said, "Don't never look back—something might be gaining on you." We turn now to what's ahead, and find ourselves about to take delivery of a new and very interesting import.

It's a new BMW 700 coupe, built by Bayerische Motoren Werke in Munich and known in ever-widening circles as a Boomwagen. It's not fancy and it's not expensive, but it's pretty and it goes and I like it.

★ ★ ★

Give us a few thousand miles on it, followed by a few simple modifications, and it will really go.

In a column some months ago devoted to the BMW, I mentioned that its rear-mounted engine was a detuned motorcycle unit — a flat twin of 42 cubic inches displacement — that should be good for more horsepower than the car version offered.

I find that the required parts are readily available and surprisingly inexpensive, and the end result, once the engine is returned to its original state, is 65 horsepower. It doesn't sound like much until you put it in a 1,400-pound car. Then it works out to 21.5 pounds per horsepower, or enough to run from a standing start to 60 in something between 11 and 12 seconds.

★ ★ ★

What kind of power plant can put out more than 1.5 horsepower per cubic inch? This one has most of the trimmings—its crankshaft rides in ball bearings, its big-end bearings are rollers and even the camshaft turns in ball bearings. It's as though the factory had a huge surplus of ball bearings and put them in every place they could.

★ ★ ★

The valves are pushrod-operated, but inclined in a domed combustion chamber. Starter and generator are the same unit, and mounted on one end of the crankshaft. So is the distributor, and so is the fan. There are no belt drives anywhere.

The BMW transmission is a smooth, four-speed unit with all forward speeds synchronized. The ratios are chosen for best performance from a highly-tuned engine and are evenly spaced.

The BMW's handling was the clinching point for me. With the tires at a good deal higher pressure than the factory suggests, it whistles through the bends like a bottle on a string. Despite its rear engine it isn't tail-heavy enough to notice, and it's forgiving of small errors.

By juggling tire pressures, the BMW can be made to understeer, oversteer, or be neutral. This is a matter for some experiment.

I'll part with Old Mouldy with a few pangs, but after three Minors in a row a change will be refreshing.

FOOTBALL POWER

AUCKLAND (CP) — New Zealanders sitting up through the night to hear a broadcast commentary of a rugby match between New Zealand and South Africa in Johannesburg caused one of the biggest early morning power demands in New Zealand history.

No Need to Change
YOUR AIRCRAFT
First class and low cost economy fares are available for
JET TRAVEL TO GREAT BRITAIN
Just 13 hours from Vancouver, without changing planes.
For all your travel needs whether by air, train, ship or bus—consult us for fast, efficient and courteous service.
Willis Travel Service
766 Fort St. EV 6-4201

AIR CHARTER SIGHTSEEING
VICTORIA FLYING SERVICES LTD.
GR 5-3032

Great News from BLANEY'S
World's newest, most palatial ship—P. & O. Orient Lines
"ORIANA" takes you through the PANAMA Canal
TO EUROPE
Leaves Vancouver, June 29, 1961
Arrives London, July 21
One Way Tourist from $381.00
One Way First Class from $627.00
From tourist to first class, the new 40,000-ton "Oriana" brings you a new concept in luxury, accommodation, and economy. On your way, living and feasting like a king, you'll visit San Francisco, Long Beach, Balboa, Colon, Trinidad, Las Palmas, Le Havre, then on to London. Come in soon, choose your space right from the ship's plan.
BLANEY'S TRAVEL SERVICE
920 Douglas Phone EV 2-7254
AMERICAN SOCIETY OF TRAVEL AGENTS ASTA

Mediterranean Cruise Highlighting Easter in the Holy Land
The Magnificent 3 Year Old
Statendam
MARCH 15
from New York
39 DAYS
11 PORTS
$910 UP
Return to New York April 24, 1961
MEMBERSHIP LIMITED
THE ENTIRE SHIP IS YOUR HOTEL AT EVERY CRUISE PORT AT NO EXTRA COST!
The spacious, 24,294 gross ton liner STATENDAM is entirely air-conditioned and stabilizer-equipped.
All rooms are equipped with bath or shower. Among the many superb features are: spacious promenade, sun and sports decks; outdoor and indoor swimming pools; sumptuous lounges, restaurants and observation bar; large cinemascope theater; massage and steam rooms; gymnasium; gift and service shops.
Professional entertainment; dance and concert orchestras; experienced cruise staff; full cruise program; Continental cuisine; lavish buffets. Ship is your hotel throughout cruise.
The itinerary includes 3 days in the Holy Land at Eastertime; 2½ days in Naples; 2 days in Athens; 1½ days each in Cannes and Lisbon; a day and a night in Tangier; 1 day each in Madeira, Cyprus, Messina, and Palma de Majorca; ½ day in Gibraltar.
A springtime miracle cruise, custom-planned for the discriminating traveler who dreams of the delights of the choicest ports of the Mediterranean—and at the same time, between ports, would like to enjoy the practical comforts and cruise luxuries for which the STATENDAM is justly famous.
See Your Travel Agent Early!
Holland-America Line
"It's good to be on a well-run ship"
540 Burrard Street, Suite 306, Vancouver Tel. MUtual 1-5431

PAULIN'S FOR TICKETS AND RESERVATIONS
1006 GOVT. ST. EV 2-9168
WILLIS TRAVEL SERVICE
766 Fort St. EV 6-4201
BLANEY'S Sell Holland-America Line Tickets
920 Douglas EV 2-7254
FEATHERSTONE
EV 2-4711
CITY CENTRE TICKET OFFICE

DR. VERNON B. TAYLOR
OSTEOPATHIC PHYSICIAN
Wishes to Announces the Removal of His Offices to
Suite 806-10, Toronto-Dominion Bank Building
1405 DOUGLAS ST. EV 3-7823

DOUGLAS FIR CORDWOOD
Ideal for furnace or fireplace! Also 2-ft. lengths for drum furnace.
1 cord $11.00 2 cords $20.00
IMMEDIATE DELIVERY!
DHILLON FUEL CO.
EV 3-3811 — EV 2-0459

FOR YOUR THANKSGIVING PLEASURE!
See The world famous Butchart Gardens
Decorated with rich autumn colors of the Orient, the Japanese Garden is particularly beautiful. Autumn is a very special season in this 25-acre fairyland of flowers and shrubs. Plan now with your friends—see them this holiday weekend.
Gardens open: 9.00 a.m.-5 p.m. Coffee Shop: 9.30 a.m.-5 p.m. Admission: Adults $1.10, children 30c, tax included.

Newspaper Advertising Stimulates Buying

SPEND YOUR . . .
CHRISTMAS IN BRITAIN
Come to Paulin's Travel Office, where they will help you in choosing your best sailing or flying times, when to economize on the best rates, what to do and where to go when you get there. Paulins are official agents for all steamship and air lines, and would welcome the opportunity of serving you. There is no charge for our many services.
GEO PAULIN (LTD.)
TRAVEL SERVICE
"YOUR TRAVEL AGENT"
1006 Government St. EV 2-9168
AMERICAN SOCIETY OF TRAVEL AGENTS ASTA

The best things in ship life are free on the fabulous fleet to
EUROPE
from New York to Southampton, Le Havre, Rotterdam
The new flagship ROTTERDAM Oct. 21, Nov. 10; the luxury liner NIEUW AMSTERDAM Nov. 2; the deluxe STATENDAM Oct. 14, Dec. 9, all featuring FIRST CLASS! Also carrying cabin and tourist class passengers.
MONTHLY SAILINGS through November by the thrift-liner MAASDAM (calling at Cobh).
EVERY OTHER SATURDAY by either the NOORDAM or WESTERDAM, famous one-class motor-twins, direct to Rotterdam.
Canadian Service
by the thrift-liner
RYNDAM
Oct. 26 • Nov. 19*
From MONTREAL to SOUTHAMPTON, Le Havre, Rotterdam
*Special Christmas Sailing
Save 10% on Round Trip fares
"IT'S GOOD TO BE ON A WELL-RUN SHIP"
See Your Travel Agent.
Holland-America Line
540 Burrard St., Suite 306, Vancouver, B.C. Tel. MU. 1-5431

BLANEY'S SELL THE TICKETS
920 DOUGLAS EV 2-7254
WILLIS TRAVEL SERVICE
766 Fort St. EV 6-4201
FEATHERSTONE
EV 2-4711
CITY CENTRE TICKET OFFICE
PAULIN'S FOR TICKETS AND RESERVATIONS
1006 Gov't St. EV 2-9168

Ride the SCENIC DOMES for Less
One Low Price Covers Fare: Berth: Meals: Tips
Sample All-Inclusive Fares
Tourist Class—60-day return limit
Vancouver to

Calgary	$ 61.00	Toronto	$198.00
Edmonton*	61.00	Ottawa	227.00
Regina	92.00	Montreal	227.00
Winnipeg	113.00		

★ Meals and berth included on "The Canadian" to Calgary only; thence Dayliner service between Calgary and Edmonton.
Lower fares for children under 12 years of age.
Full information and reservation from your Travel Agent, any Canadian Pacific Representative, or telephone EV 5-7771
★ Correspondingly low fare to other destinations, also for first class and coach class travel.
★ Now three scenic dome cars on "The Canadian", Canada's only dome equipped transcontinental train.
★ Ask about the "Pay Later" Plan.
Daily service between Vancouver—Montreal; Vancouver—Toronto.

Canadian Pacific longest dome ride in the world

Second Conant Report — *Reading Skills Stressed*

One Hour of Homework in Grade 7, Two Hours in Grade 9 'Not Excessive'

Willing Hands Aid Blind Man

Fresh coat of paint was applied to the home of Art Barnes, front, 1123 Reynolds, by group of volunteers shown on scaffold, from left, Art Kneeshaw, Bruce Baines, Charlie Morgan, Fred Hoehn, Van Nicholas and Bill Webb. Mr. Barnes, handicapped by loss of his sight and one arm, received assistance from members of Brotherhood of Painters, Decorators and Paperhangers, Local 1163.—(Ryan Bros. photo.)

Interscholastic Sports Marching Bands Scored

WASHINGTON (UPI)—Dr. James Bryant Conant, former president of Harvard University, has issued a report on "Education in the junior high school years."

Dr. Conant makes more than 20 specific recommendations, ranging from the subjects that should be required to the amount of homework that should be assigned.

This is a sequel to his study of American senior high schools, which was published in early 1959.

Dr. Conant warns that economical operation requires "a minimum of 125 pupils in each of Grades 7 and 8, and it is better to have 250 pupils in each grade. He suggests that this be the cardinal consideration in deciding how the school system be organized.

Here are some of his principal recommendations:

● All students in Grades 7 and 8 should be required to take the following subjects, English (including heavy emphasis on reading skills and composition), social studies (including emphasis on history and geography), mathematics . . . and science." In addition, all should receive instruction in art, music and physical education; the boys should be trained in industrial arts and the girls in home economics.

● In reading and arithmetic especially, teachers should bear down on "instruction in the basic skills" throughout Grades 7 and 8. Dr. Conant comments that he was in some schools where "from 35 to 50 per cent of the ninth graders were reading at the Grade 6 level or below." He says pupils cannot possibly succeed in high school unless they can read "at least at the sixth grade level," and that bringing "even the poorest readers" up to that level must be a prime objective of junior high schools. He says some school districts are doing a good job on reading, but many communities have still to "recognize the seriousness of the problem."

Not Mere Drudgery

● Homework assignments, beginning with about one hour a day in Grade 7 and progressing to two hours daily by Grade 9, are "not excessive for many pupils." But teachers should be sure it is "meaningful" homework, carefully explained in advance, and not mere "drudgery." It is also important to "co-ordinate" homework assignments to prevent one teacher from "usurping too much time."

● "High standards should be maintained in academic courses in Grades 7, 8 and 9, because of the necessity for mastery of basic skills" before a child is passed on to high school. This means that promotion should depend, in part at least, on "accomplishment, not mere effort" and that some pupils should be required to repeat grades. But "the social and psychological problems involved with over-age pupils must also be kept in mind" and no child should repeat more than two years in the first eight grades.

● "Interscholastic athletics and marching bands are to be condemned in junior high schools. There is no sound educational reason for them and too often they serve merely as public entertainment." Intramural athletics, interest clubs, musical and dramatic activities are valuable extra-class programs for the 12-to-15 age group.

Mainstay of Math

● A relatively "small fraction" of the more able students should begin algebra in Grade 8 in order to be ready for college freshman math by Grade 12. But arithmetic should be the mainstay of math in Grades 7 and 8 for most students.

● "Some if not all pupils should start the study of a modern foreign language on a conversational basis" in Grade 7. But the school must be prepared to provide continuing instruction in the same language through Grade 12, and the goal of this six-year sequence should be "something approaching mastery of the language," as demonstrated by "ability to read a foreign newspaper and discuss its contents fluently with an inhabitant of the country."

● Science should be a full-time subject beginning in grade 7, and biology (now usually taught in grade 10) might well be moved up to Grade 9 if laboratory facilities can be provided.

● The "minimum" requirement for an adequate staff is 50 professionals for 1,000 pupils, and a higher ratio is "desirable." Among the professionals there should be one full-time trained guidance counsellor for every 250 or 300 students.

● Lack of co-ordination (what educators call "articulation") between the programs of elementary, junior high and senior high schools is "one of the most serious problems in many school systems" and prompt efforts must be made to stop the waste, repetition and gaps that result from one school not knowing what another is doing.

Former president of Harvard University, Dr. James Bryant Conant makes close to two dozen recommendations following a study of U.S. junior high schools. Another report following a study of senior high schools was published in 1959.

Cider Made Bull Boil

CHATEAULIN, France (Reuters)—A farmer near here investigated the wistful nightly bellowing of one of his bulls. He found the animal drunk from lapping up hard cider at the farm's press.

McCALL'S

Because:

. . . "Their understanding service is complete in every detail, filling the need for gracious, unobtrusive dignity, with practical consideration in matters of cost and individual preference"...

ERIC EDWARDS LRSM Staff Organist

McCALL BROS

Floral Funeral Chapel

1400 Vancouver St. EV 5-4465

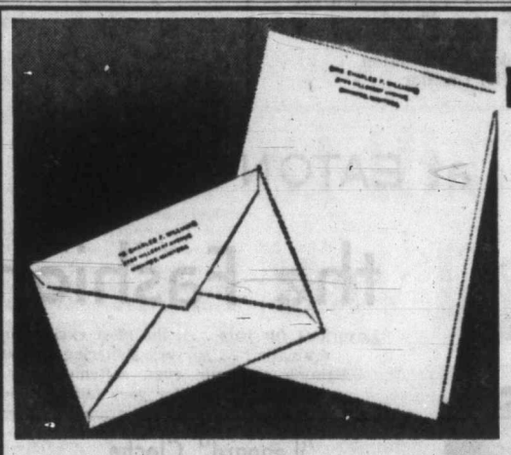

EATON'S

Special Offer

One Week Only

Personalized Stationery

50 folded sheets and 50 envelopes, printed with name and address only (up to 3 lines). Highland Vellum-Orleans notepaper in white only. Raised printing, in black or blue . . . with imprinted matching envelopes.

Ordinarily 4.75. EATON Special Price, box 3.50

Choose from three styles as illustrated

Type Style A 8 (Old English) — Type Style A 10 (Script) — Type Style A 12 (Block)

Personal Address Labels — Package 1.89

500 de luxe labels, packed in plastic box. Up to four lines. Regularly 2.50

Mr. and Mrs. Ralph D. Baker
1201 Glorietta Boulevard
Rossmore Apartments
Dillon, South Carolina

This Special Offer good until Saturday, October 15. Please allow three to four weeks for printing.

ORDER COUPON

No. of sheets..... Envelopes..... Style No. of print.....
Colour of printing: Blue..... Black.....
No. of label.....
Name (please print).....
Street Address..... City or Town.....
With name and address..... Address only.....
Send to: Above, or.....
Cash Enclosed..... Send C.O.D..... Charge Account No.....

EATON'S—Personalized Cards, Second Floor, Phone EV 2-7141

EATON'S Closed Monday, Thanksgiving Day
Shop Tuesday 9 a.m. to 5.30 p.m.

T. EATON Co CANADA LIMITED

Play It Cool, U.K. May Advise

South Africa Status Up in Air for Year

LONDON (CP)—A decision on whether a republican South Africa should be allowed to re-enter the Commonwealth may be deferred until next year.

Indications in Whitehall are that Britain will press the Nationalist government to "play it cool" in getting back into the family fold. In a referendum Thursday, the Nationalists won a narrow majority in favor of a republican form of constitution.

British ministers feel that much depends on whether South Africa picks a time when the psychological climate is favorable. The argument should not be lost upon Prime Minister Hendrik Verwoerd, once a professor of psychology.

URGE PRUDENCE

One official British view is that prudence is the best counsel. A source informed on African affairs pointed to the developments of the last few weeks at the United Nations, where there were signs of Commonwealth leaders, such as Prime Ministers Diefenbaker of Canada, Macmillan of Britain and Menzies of Australia, acting with a kind of solidarity in rebutting Russian arguments.

The informant said he thinks there is a growing feeling that the Commonwealth can act usefully as a team at these international occasions.

NEXT SUMMER

If Britain's advice to take matters slowly is accepted, the question of South Africa's acceptability may not come up until the next time prime ministers of the Commonwealth meet, perhaps next summer.

There is no precedent for a nation being expelled from the Commonwealth. Somehow, it is felt, a way will be found to avoid that extremity, despite the strong feelings against South African racial policies freely expressed by Ghana, Malaya, India, Ceylon and even Canada.

* * *

South Africa 'Ally'

Verwoerd 'Used' Diefenbaker in Vote

By PETER WORTHINGTON

JOHANNESBURG (TNS)—Prime Minister Hendrik Verwoerd of South Africa used the names of Canada and Prime Minister Diefenbaker to help him win last week's referendum on a republic.

I was amazed to find Verwoerd—who has made it clear he expects the republic to be readmitted to the Commonwealth — continually citing Canada as South Africa's ally in the intense referendum campaign.

He and his Nationalists talked as if Canada would automatically support them in any inter-Commonwealth showdown.

Implication of these statements was that Canada would turn against "black" Commonwealth nations to support "white" South Africa.

Statements made by Prime Minister Diefenbaker before the last prime ministers meeting in London were "updated" to apply to the issue of readmission to the Commonwealth.

In fact, Mr. Diefenbaker left no impression at the prime ministers' meeting that Canada would support South Africa if she became a republic.

He said: "Should she become a republic the consent of all the Commonwealth prime ministers would be required as a pre-condition to South Africa's continued membership."

He added that he "deplored racial segregation."

Senator Malan is chief government information officer and known here as "The Voice of Verwoerd." He quoted Diefenbaker as saying he found a request by Canadian Labor Congress to oust South Africa from Commonwealth to be "most unacceptable."

This has been used in the propaganda campaign to show that Canada backs South Africa.

Also, Canada has been called "White . . . like South Africa" who would oppose Ghana, Nigeria, Pakistan, India and Ceylon if they tried to put on the squeeze.

Whoopers Now Crowd

EDMONTON (CP)—Twenty-seven whooping cranes, the largest number ever sighted together in Wood Buffalo National Park have gathered in preparation for their annual migration to the Gulf of Mexico. The birds represent about three-quarters of the world's known whooper population. Five of them are young birds.

PTA Picks Executive

R. B. H. Ralfs was elected president of Macaulay School PTA at the recent annual meeting. Other officers include R. J. Helliwell, vice-president; Mrs. Irene Schaub, secretary, and Mrs. Julia Pritchard, treasurer.

Next meeting of the group will be held Tuesday at 8 p.m. in the school.

Fishing Closure Extended in U.S.

SEATTLE (AP) — The emergency closure of commercial salmon fishing in Puget Sound is being extended another week to protect the spawning runs of silver salmon, director Milo Moore of the state department of fisheries said Saturday.

Low water conditions in streams and a poor showing of the 1960 silver runs make the additional closure necessary to insure future runs, he said.

THANKSGIVING DINNER
"with all the trimmings"
will be served in the
EMPRESS DINING ROOM
Sunday and Monday, October 9th and 10th
6 to 9 p.m. — $3.75 per person
also other Table d'Hote selections from $1.80 per person
Children 12 years and under, half price
RESERVATIONS, PLEASE!
Coffee Shop Services as usual — 7 a.m. to 3.30 p.m.
THE EMPRESS HOTEL
A CANADIAN PACIFIC HOTEL

MORTGAGE LOANS

N.H.A. at 6¾%

Conventional at 7%

FUNDS AVAILABLE NOW

Contact MR. POPE, Mortgage Manager

Ker and Stephenson Limited

909 Government Street Phone EV 5-3411

EATON'S Optical Centre

Contact Lenses

The Modern Way

To Better Vision

Enquire at our Optical Department about these remarkable fluidless, practically invisible contact lenses! We will be pleased to advise you whether you are a suitable subject for wearing contact lenses.

EATON'S—Optical Department, Fourth Floor, Phone EV 2-7141

T. EATON Co CANADA LIMITED

Moral Support is a vital force in Community life . . .

HELP WANTED . . . *Yours*

RED FEATHER SERVICES HELP A SCORE OF NEEDS

Readjustment in the outside world, faced by those who have paid their debt to society, is carefully handled by members of the John Howard Society. This group performs an outstanding service to its community.

Along with the John Howard Society there are twenty-one other agencies which must seek financial assistance each year from the Community Chest. Their strength can only be as great as the generosity of the community which they serve.

Victorian Order of Nurses
The Canadian Mental Health Association
Canadian Arthritis and Rheumatism Society
Canadian National Institute for the Blind
Columbia Coast Mission
Muscular Dystrophy Association of Canada
Community Welfare Council
Canadian Welfare Council
Society for the Prevention of Cruelty to Animals
St. Joseph's Hospital Ladies' Auxiliary
St. John Ambulance
Boy Scouts' Association
Young Men's Christian Association
Young Women's Christian Association
B.C. Borstal Association
Christmas Bureau
Citizens' Recreation Rooms
Fred Landsberg Sunshine Camp
Silver Threads Service
John Howard Society
Family and Children's Service
St. Vincent De Paul Society

Victoria Community Chest Campaign Committee

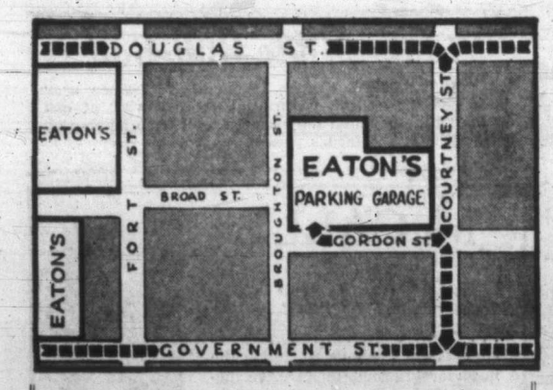

Use EATON'S New Parking Garage

Park your car conveniently in the heart of downtown—have your parcels delivered to the Parking Garage ready to take home.

1½ Hours Free Parking

When Your Ticket Is Validated by an EATON Cashier

at EATON'S the Fashion is FUR

Luxurious fur hats . . . the most exciting of fashion accessories . . . so dramatic . . . so very flattering to your face. Fur hats have a way of lighting up your eyes, softening your smile . . . and, they do such exciting things for your fall and winter ensembles. Come choose your fur hat from the dramatic collection at EATON'S.

"Leopard" Cloche

Amrose of New York tamed the most exciting fur of the season . . . Kilamanjaro leopard, leashed it with grosgrain, built it high and handsome and has wound up with the most fascinating silhouette of the season.

37.50

"Sealene" Toque

Rising tall and lovely, flattering your hair style and showing your profile with new elegance. Amrose of New York has chosen the softest of Sealene in the softest deer brown shade, banded it with grosgrain for a luxurious finishing touch.

37.50

EATON'S—Millinery, Second Floor, Phone EV 2-7141

The Superb Coat Look for Fall

Fur-Trimmed Beauties

from EATON'S *Fashion Collection*

Coats this beautiful and flattering could only happen during a season of such fur importance! It's a seson of great adventure in coat fashion . . . the blending of superbly textured wools with deep, deep softness, topped with the matchless elegance of luxury furs.

a. Blin & Blin with Mink

A superb coat that achieves the look of "great" fashion. Fine Blin & Blin fabric, soft and lustrous, topped with natural mink. Size 14. **189.95**

b. Persian Lamb with Wool

Again the luxurious softness of imported Blin & Blin fabric teamed with a deep capelet collar of natural black Persian lamb. Size 12. **219.00**

c. Beaver Topped Wool

Soft wool and angora in becoming deer brown shade collared with a deep banding of lustrous sheared beaver. Size 18. **129.00**

EATON'S—Coats, Second Floor, Phone EV 2-7141

EATON'S . . . the store for YOUNG CANADA

Warm, Cosy and Attractive Winter Wear

Keep your children warm and cosy this year with winter wear from EATON'S, the "Store with More" . . . See the new Bonnie Brae coats for little girls —one of EATON'S own brands for young Canada. Wise mothers know when they purchase Bonnie Brae clothing for their children they are getting the best quality at a low price. And little girls know that Bonnie Brae fashions are the smartest!

You Always Buy with Confidence When You Choose Merchandise Bearing EATON'S Own Brand Names!

a

Bonnie Brae Car Coat

For the little girl in your family, see this smartly styled car coat of "Duplan" fabric (all nylon) featuring attached hood lined with "Orlon" pile. The coat has a quilted lining, zippers down the front and has a tie bottom for snug fitting. "Orlon" pile and tapestry trim across the yoke and tapestry trim on the two slash pockets are the finishing touches. It comes in green or gold-colour, in sizes 8 to 14.
EATON Price, each

17.98

Teen sizes 10 to 14x, each **18.98**

b

Bonnie Brae 'Orlon' Pile Coat

Deep quality pile "Mor-A-Lon"—all "Orlon" pile coat for your little girl. This cosy warm coat with attached hood is fully lined with quilted lining in contrasting colour, has full-length zipper front, tapestry trim on pockets and across the back. It comes in gold-colour, green and beige. Sizes 7 to 14.
EATON Price, each

23.98

Teen sizes 10 to 14, each **25.98**

EATON'S—Children's Wear, Third Floor, Phone EV 2-7141

as rugged as all outdoors! "Mountie" Boys' Wear

You can't make a safer buy than an EATON Brand . . . each and every item bearing an EATON brand name has been expertly crafted of the finest materials and has passed rigid tests . . . and, it's the best buy in its price range!

ADVERTISED IN Weekend MAGAZINE

Mountie Boys' Wear *Available Only at* EATON'S

Mountie Checked Shirt

Of "Sanforized" brushed cotton flannel with lined sports collar with permastays, double self-yoke. Handsome checks in wash-fast colours of blue, red, brown or olive. Sizes 8 to 18.
EATON Price, each 2.99

Mountie Suburban Coat

Of Melton cloth with split, zip-off "Orlon" pile lined hood and Loden front closing with inner zipper, two flap pockets. Double-breasted style in olive, loden brown or charcoal in sizes 6 to 12.
EATON Price, each 15.95

Mountie Corduroy Suburban Coat

Luxurious coat of imported corduroy, lined to waist with "Orlon" pile, quilted skirting of rayon satin. Detachable zip-off hood is lined with "Orlon" pile. Loden-style front with inner zipper. Olive or brown in sizes 8 to 18.
EATON Price, each 19.95

Mountie Shaggy Boat-Neck Pullover

In two-tone striped lambswool and mohair, styled with rib-knit cross-over neck, ribbed waistband and sleeves. Olive and charcoal, gold-colour and antelope, beige and antelope. Sizes 6 to 18.
EATON Price, each 4.99

Mountie Nylon Jacket

Exceptionally warm and lightweight. Water-repellent duck-weave nylon with quilted rayon lining. Bulky-knit collar with tab closing, fly front with concealed zipper, 2 pockets. Navy, charcoal, green or gold-colour in sizes 6 to 14 with zip-off hood and sizes 16 to 18 without hood.
EATON Price, each 15.95

Mountie Nylon Ski Cap

To match jacket. Sizes 6¼ to 7¼.
EATON Price, each 2.29

Mountie Corvette Cap

To match Melton cloth jacket. Sizes 6⅜ to 7¼. **EATON Price, each 2.29**

EATON'S—Boys' Wear, Third Floor, Phone EV 2-7141

EATON'S Closed Monday, Oct. 10

Thanksgiving Day

Shop Tuesday, 9 a.m. to 5.30 p.m.

Because of the Thanksgiving Holiday, Monday, October 10th, There Will Be

NO DELIVERY TUESDAY

Next regular delivery in the Greater Victoria area will be

WEDNESDAY

Sidney, Deep Cove and Brentwood next regular delivery will be

THURSDAY

All other deliveries on regular schedule

The Daily Colonist.
(ESTABLISHED 1858)

SECOND NEWS SECTION — VICTORIA, BRITISH COLUMBIA, SUNDAY, OCTOBER 9, 1960 — PAGE SEVENTEEN

From 80 to 8 It's Skating Time Again

Starting another season as instructor for Victoria Figure Skating Club, 82-year-old Matt Fagan, above, eases Billy Doran, 6, 1097 Stoba, and Donna MacLachlan, 4, 201 Homer, into opening day routine at Memorial Arena yesterday.

Getting rid of some of those summer kinks, Jill Stuckey, 9, of 2023 Meadow Place, takes turn on arena ice yesterday. She was 1959 junior champion of Victoria club.—(Ryan Bros. photos.)

Free Food Stall

Food for Hungry Urgently Needed

Victoria's free food stall is in desperate need for fruit and vegetables when next it opens on Oct. 15.

Stall director Mrs. E. E. Harper suggested any of the produce used to decorate churches for Thanksgiving might be donated to the stall, providing a use has not already been found for it.

"Anything people can spare from their homes will be appreciated," Mrs. Harper said.

Money donated to the stall is used to purchase meat and staples for the needy.

Mrs. Harper anticipates at least 250 families will appeal to the food stall for help at its next opening.

Contributors are asked to call Mrs. Harper at GR 4-1750.

Thanksgiving Halloween Mixed Up

Some misinformed youngster got Halloween and Thanksgiving days mixed up.

Eleven windows were broken by stones at James Bay Elementary School sometime after school was recessed Friday afternoon for the long holiday weekend.

Willows Site

$148,862 Bill May Face City

Victoria city could be faced with a bill of $148,862 if it rejects claims by the B.C. Agricultural Association that the city owes it $65,000, Ald. Geoffrey Edgelow warned last night.

In any case, he said, a further bill for $9,230.75 will be sent to the city this week.

The additional money is a claim against the $120,000 the city got when it sold the 65-acre Willows fairground site some 20 years ago. Five acres of the land belonged to the B.C. Agricultural Association, Ald. Edgelow claimed.

Ald. Edgelow, a member of city council, is also president of the BCAA.

"We are not claiming interest on the money over the 20 years," Ald. Edgelow said. "It depends on the attitude of the city.

GO TO COURT

"If they are willing to recognize the debt we will not claim interest, but if it has to go to court I imagine we will seek interest as well.

"The interest would amount to as much again if the money had been invested with a trust company for 20 years."

Ald. Edgelow said the BCAA has records to show that it repaid the city for money spent on buildings on the old Willows fairground, and was paying the insurance premiums on them.

MONEY PAID

When the buildings burned down the money was paid to the city by the insurance company under a federal act, he said.

"The association is not going to claim anything that is not right," he promised. "The money is going to be used for the good of the total area anyway.

"From my standpoint, being on council, I certainly see the city's side — that the money was used for the good of the community (in building Memorial Arena) with no intention to do anything else.

WANT MONEY

"But now we have the grounds and we want the money. This is the first time the association has been in a position to say 'Well, we are prepared to go ahead now.'"

Mayor Percy Scurrah last night withheld comment on the BCAA claims against the city.

The original claim—for $65,000 insurance money—caught city hall unprepared last week. City Comptroller Dennis Young is searching old, dusty records in an attempt to confirm or reject the BCAA claim.

Commuters

Club Meets In Bus

The newly-formed "Langwood" Commuters' Club got rolling last week in a unique meeting place.

The club held its inaugural meeting in a bus donated by Veteran Stages, parked outside the Dog and Suds drive-in restaurant at Craigflower.

Members elected E. G. Creed president; H. A. Bennett secretary-treasurer.

The club will seek to promote Langford and Colwood community projects, such as community centres and teenagers' activities.

It will also lend a hand to hard-up old people to go on bus excursions.

Management of the Dog and Suds drive-in donated sandwiches and coffee. Veteran Stages will donate transportation for the next meeting, Oct. 28—but the meeting will have to be held in a hall. There are 100 members now—too many to fit in one bus.

Pass School Bylaw Reeve Urges Saanich

Reeve George Chatterton said last night speed was essential in putting the school building bylaw to the polls in rural Saanich.

Commenting on the $784,000 bylaw that goes to the vote in mid-November the reeve said, "I'm glad to see they are going to put the bylaw as soon as possible."

Families planning to build houses in the school district 63 portion of Saanich had decided against the move after learning of the school situation.

The bylaw went to the polls twice in the past 12 months and was defeated on both occasions.

At that time key areas in the northern part of the school district stood solidly against the bylaw. The south section of the school district, in Saanich municipality gave the bylaw strong support.

PASS BYLAW

"Our children are entitled to educational facilities every bit as good as anywhere in B.C.," the reeve said. "I urge the people to pass the bylaw with an overwhelming majority."

Reeve Chatterton said he hoped the school board would expedite the construction program when the bylaw passed. "This will help alleviate winter unemployment," he said.

"There's no doubt about the need for the bylaw," school board chairman James D. Helps said. "Every inch of available space is in use."

ROYAL OAK

Activity rooms in the schools all contained classrooms and basement classrooms were in use at Royal Oak School.

"More than 600 children are affected by the shift system in the district," the chairman said. "Some students on the afternoon shift are getting off the bus at Royal Oak as late as 6.10 p.m."

The bylaw asked the minimum amount required to accommodate school children of the district, the chairman said. He pointed out that on the present cost-share basis the government paid 75 per cent of the amount asked by the bylaw, making the amount paid by ratepayers about $196,000.

NO PROGRAM

The board did not plan an extensive speaking program for this bylaw as in the past. "I don't think it gained us a thing," he said.

Washing windshields was the main occupation of Wayne Litster, left, and Gordon Davies, both 13, and dozens of their fellow Boy Scouts. Motorists found sparkling windshields and a slip of pink paper explaining the good turn was the Scouts' way of drawing attention yesterday to the $350,000 Red Feather appeal.—(Ryan Bros. photo.)

Children Warned

Halloween Shock Might Kill Aged

Children should "take it easy" on elderly persons in their neighborhood when Halloween rolls around, Glen Hamilton, director of the Silver Threads service, said last night.

"Shock from a sudden noise, like a loud firecracker going off outside the home of a person suffering heart trouble, can be fatal," he said.

A screaming "goblin" leaping suddenly in front of an elderly pedestrian can be just as harmful.

At the same time, Mr. Hamilton encouraged children to visit their neighbors for "trick-or-treat." Most old-timers look forward to children knocking on their doors and "like to see the children dressed up in costumes and enjoy the company.

"Have fun with elderly persons but be considerate of them," he appealed to the youngsters.

Boys' 'Horsing Around' Causes Fire Alarm

When a report came in to city fire alarm room at 7.22 p.m. yesterday that two bicycles were "on fire" in the 400 block John Street, firemen handed the report over to the police.

Police caught two young boys riding their bicycles with piles of burning rubbish carried in boxes on their carrier baskets.

"They were just horsing around," said a city juvenile officer who gave the lads a stern warning in the presence of their parents.

Mayor Offers Peace Plan

DUNCAN—Mayor Jack Dobson has a suggestion for feuding Victoria factions on how to take the "hawk" out of (William) Hawkins.

He believes that the Island is a treasure and that the slogan "Follow the Birds to Victoria" is a good one, and that the publicity bureau commissioner is doing a good job.

Mayor Dobson thinks that up-Island cities should take part of the load and share in the financing of the bureau's advertising campaign "instead of leaving everything up to them."

FRANK DUNN

★ ★ ★

Seen in Passing

Frank Dunn puzzling out an army transport problem . . . (a reservce officer with 25 Militia Group in the evening, during the working day Frank is purchasing agent for a plumbing firm, He spends any spare time with his wife **Irma** and children **Elizabeth, Michael** and **Brian** at 235 St. Andrews.) . . . **Leona Larson** taking off for the umpteenth time from her West Bay mooring and wondering what has happened to the coho this year . . . **Ted Clark** pulling a tractor behind his car . . . **Joan Bath** stalling her car twice . . . **Eric Slegg** looking at a house roof . . . **Cliff Plewes** fixing a car horn . . . **Mr. and Mrs. Robert Coward** back from a trip to England . . . **James Pratt Sr.** looking under the hood of his new car . . . **Vera Wilson** watching for an opening in a line of traffic.

Possibly 30 Days

Insurance Issue Stalls Flying Fish Trial Run

Trial run of the Flying Fish hydrofoil boat from Bellingham to Victoria has been delayed "possibly 30 days" by an insurance problem, Mayor John Westford of Bellingham told the Colonist last night.

Mayor Westford said two insurance companies now are negotiating on who will pay and how much is to be paid for damages caused while the 60-passenger vessel was being moved by a crane in July in a Portland shipyard.

Now that this year's tourist season is over, there's no rush for a settlement between the insurance companies, but the Flying Fish "will be in operation this fall," said Mr. Westford.

Nanaimo Chosen Headquarters For Huge Medical Stockpile

NANAIMO — Nanaimo will be the headquarters for a vast civil defence stockpile of medical supplies and specially-designed portable hospitals and treatment centres to be uused in case of disaster or armed attack, western zone co-ordinator Harold Snider said Saturday.

He said that at least one 200-bed packaged hospital will be located in this zone which takes in Vancouver Island from Malahat north and parts of the Sechelt Peninsula.

"Tentative plans for a stockpile of medical supplies at Nanaimo, which is centrally located in the zone, have been made," said Mr. Snider.

In addition to the hospital and supplies, the area under Mr. Snider's jurisdiction will probably get one or more of of 420 smaller advanced treatment centres available for distribution to 10 regional depots throughout the country and slated for receipt here by December.

In Nanaimo and area too, will be an allotment of 1,200 packaged disaster units containing equipment and supplies to supplement hospital facilities.

Dramatic Scene at Jeweler's

Sea Hawk Strikes Again!

★ ★ ★

Peter Bruton's Capital Notebook

★ ★ ★

PIRATE FAN: Drug salesman **Ritchie Paterson** is still a little red-faced over an incident which occurred when he took his watch into a city jewelry store to be repaired.

After explaining what was wrong with the watch the jeweler asked: "And the name?"

"Girard Perregaux—The Sea Hawk," answered Ritchie in a loud voice.

It was only then, when he noticed the sudden swivelling heads of other customers and the look of sheer fascination which came over the countenance of the jeweler that Ritchie realized he had been asked for his own name, not that of his watch.

★ ★ ★

BRUSHED OUT: Twice a day, 71-year-old **Charlie Brooks** gets out his broom and sweeps the sidewalk from one end of 1300 block Government to the other.

He does it "just for something to do."

But yesterday, businessmen in the block, between Yates and Johnson, missed seeing Charlie and went to find out what was wrong.

He had been felled by a heart attack but is now reported making good progress.

★ ★ ★

SHORT ODDS: A Vancouver radio station called the home of **John Garfield Randall** the other day with a question worth $149 for the correct answer.

But there was no answer because Mr. Randall, one of the brothers who operate Ascot Jockey Club and the Sandown race meeting that winds up here Monday, was at Sandown.

The question: What sport is the word Seabiscuit associated with?

★ ★ ★

UNDER FIRE: Publicity bureau commissioner **William Hawkins,** already plagued by widespread opposition to his removal of the tourist-catching slogan "Follow the Birds to Victoria," now is embroiled in serious staff troubles which have already resulted in firings and quittings in his office.

★ ★ ★

LATE, LATE SHOW: Management of the Capitol Theatre won't be asking 12-year-old **Gerald Harvey** for a testimonial for their current showing "South Pacific."

Gerald fell asleep in the balcony the other night, finally woke up to find himself all alone in the deserted theatre.

He managed to get out by breaking a pane of glass in the front door and squeezing through the hole.

★ ★ ★

TOO ANXIOUS: Social workers, well aware how nervous would-be parents become when they apply to adopt a child, do their utmost to ease the tension during the first interview.

The other day **Mrs. Elva M. Campbell,** assistant director of the Family and Children's Service here, began an interview by casually commenting how much she liked the suit a woman applicant was wearing.

The woman was so anxious to create a favorable impression that she immediately began taking off the suit to present to Mrs. Campbell.

"It was a heart-breaking gesture," commented Mrs. Campbell.

★ ★ ★

LONG TIME, SHORT TRIP: For the past two months **Ted Shackleford** has been wondering why former Colonist reporter **Courtney Tower,** now in London, hasn't answered his last letter. Yesterday he found out.

About two months ago **Gordon Hughes,** 2208 Arbutus, received a letter from a Victoria trust company, saw that it contained advertising material and threw envelope and contents into a drawer.

Yesterday, cleaning out the drawer, he came across the envelope and automatically held it up to the light to see if it was empty.

It wasn't. Inside was a blue-grey air-letter form addressed to Courtney Tower and posted early in July.

You explain it.

The full staff of Sooke B.C. telephone office pictured above with retiring chief operator, Mrs. Agnes Milne Robillard, left, Mrs. Irene Cains, (standing), senior operator, and seated farthest from camera, Mrs. T. Clowes, Mrs. C. Sandberg, Mrs. P. Lauritsen and Mrs. M. Davidson.

★ ★ ★

Pioneer Sooke Operator Retires with Changeover

By
DOROTHY WROTNOWSKI

Mrs. Agnes Milne Robillard who was literally brought up in the telephone business will retire as chief operator of the Sooke Telephone Exchange on Saturday — the day the exchange is converted to automatic service. And very likely she will handle the last call that comes in before the change at 11.01. a.m.

Mrs Robillard can't remember a time when the Milne family didn't handle the phone business.

It was back in 1895 that the CPR installed the first wall telephone and telegraph in Edward Milne's general store and post office.

IN 1910

Mr. Milne continued as agent until 1910 when his eldest daughter, Miss Isabella Milne, took charge. When the Dominion Government took over in 1913 a switchboard was installed in the Milne home.

Agnes was initiated at the same time as relief operator but did not take a permanent job until 1920.

LIGHTNING

A near tragedy occurred before Agnes was even relief operator. It was on a hot, sultry August day and Agnes remembers it vividly. Her sister had left the switchboard room for lunch. A few minutes later there was the most terrific crash, shaking the house to the foundations. Flashes of red, blue and green were followed by the smell of burning and smoke.

Lightning had struck and run along the wires into the house. The felt calendar that covered where the wires came in was burned to a crisp.

NEAR THING

As Isabella was out of the room and all the doors and windows were open the damage was not extensive. But all the family realized it had been a near thing.

AUGUST DAY

Another August day is also remembered by Mrs. Robillard. On Aug. 1, 1914, she became ill and her father drove her to St. Joseph's Hospital (a four hour trip) where she had her appendix out. It was quite an operation then.

From her bed in the hospital she recalls all the fanfare on the streets of Victoria when war was declared on Aug. 4.

IN 1932

When Isabella retired in 1932 to be married Agnes became agent and chief operator. It was at this time the B.C. Telephone Company purchased the system and constructed a new building on the highway. The telegraph was also discontinued at this time.

To make way for a provincial highway a new building was constructed in 1948 and another new building will mark the opening of the dial service on Oct. 15.

Mrs. Robillard looks back over the changes and though there were some important milestones she takes it all for granted now. "When you grow up with a business you just fit into the new things and before long you have forgotten the way it used to be" she says.

BUSY YEARS

The busiest years were during the last war and even now, Mrs. Robillard refuses to talk about the highly secret calls she handled.

Mrs. Robillard still lives in the house where she was born. Renovations and remodelling have taken place during the years. Mrs. Robillard plans to make some more changes in the near future.

Retirement will be quite a change but as she loves to garden and is an expert in needlework Mrs. Robillard will have plenty of interests to fill her time.

Her youngest brother, Fred, is the only other member of the Milne family still living in Sooke.

Miss Woods Wed In Holy Trinity

Saturday afternoon in Holy Trinity Church, Miss Peggy Woods, daughter of Mr. and Mrs. J. J. Woods, Ardmore Drive, Sidney, exchanged wedding vows with Mr. Ronald Norman MacGregor, son of Mr. and Mrs. William MacGregor, Fleming Hall, Aberlour-on-Spey, Banffshire, Scotland.

Rev. T. Rowland of Quesnel, B.C., officiated at the ceremony. The bride, given in marriage by her father, was gowned in a blue afternoon dress accessorized with a blue feathered hat and bouquet of tea roses and stephanotis.

Miss Nita Anderson was the only attendant, in a blue dress with bronze accessories and a bouquet of chrysanthemums.

Best man was Mr. Roger Walker of Quesnel, B.C., and ushers were Mr. John Woods, brother of the bride, and Mr. Jack A. Earl of Nanaimo.

A reception was held at the home of the bride, and a toast was proposed by Mr. R. D. Hilton-Smith.

Leaving for their honeymoon, the bride donned a jacket to match her dress with accessories of blue. The couple will make their home in Quesnel, B.C.

Guests at the wedding included Mr. and Mrs. J. A. Earl, Nanaimo; Mr. and Mrs. D. L. Clark, Mr. and Mrs. W. B. Watts, Mr. and Mrs. S. C. Woods, Mr. and Mrs. R. Blarney, Mrs. E. Carr Hilton of Vancouver; Rev. and Mrs. T. Rowland, Mr. Roger Walker and Miss Betty Larkin, Quesnel, B.C.

SOLD . . . THE WILLIS TRAVEL SERVICE

I have sold my travel agency at 1006 Douglas to Bruce Leyden

Mr. Leyden has employed Mr. Wallace Courtnay, retired manager of Trans-Canada Airlines of Victoria, as manager for the Willis Travel Service which moved its office to 766 Fort St. (next to P. R. Brown).

I started the travel service 20 years ago in the lobby of the Strathcona Hotel when I published the first Travel Guide, which is distributed in spring.

On this occasion I have printed a special supplement of my 20 years in the travel business; pictures of famous tours to the rose festivals Portland, Pasadena and Hawaii; boat trips by the Panama and Atlantic to England. Just drop card to me for a free copy.

I am making a new 16-mm color film starting of the new Tsawwassen Ferry to Vancouver, then on to California, and will take in the parade at Pasadena, leaving Victoria Dec. 28. Come along, enjoy the fun. This is not a tour, as I have no fixed itinerary.

GEORGE E. WILLIS
850 Fleming St. EV 2-4887

Your Problems

By Ann Landers

Dear Ann Landers: I'm a married woman in my middle 20's, and a friendly person by nature. Now I'm having trouble with my husband due to my friendliness.

He went shopping with me Saturday and the butcher called me "Honey." Then we passed a filling station and one of the garage mechanics greeted me by my first name. A few minutes later the man in the hardware store made some remark about how nice I looked.

My husband said I should not let these people put themselves in my social class. I don't think this has anything to do with social class. I just happen to have a warm personality and that's all there is to it.

I have always hated stuck-up people and told him so. He says when women are TOO friendly they give the wrong impression. Please settle this. —JUST FRIENDLY.

★ ★ ★

Dear Friendly: There's nothing wrong with being pleasant to fellow human beings regardless of the type of work they do. Sometimes, however, it's not what you say but how you say it. Some women can make "hello' sound like an invitation for later.

There's an art in keeping the social temperature at just the right level. If your husband feels you are too informal, he may have a point. Keep his criticism in mind.

★ ★ ★

Dear Ann Landers: I just started high school and take a lot of pride in my appearance. During the summer I did baby sitting and saved all my money for clothes. I bought some very nice things.

My sister Bernadette is 18 months older than I am. She's exactly my height and she weighs about ten pounds more. Bernadette is sloppy and lazy besides. She spends all her money on foolishness.

Whenever my back is turned she wears my clothes and ruins them. I wouldn't mind sharing my things with her but whenever I go to put on something she has worn it is ripped, has perspiration stains, or is wrinkled.

I've talked to my mother but she says "Don't be selfish." Is this fair? What can I do? — STEAMED UP.

★ ★ ★

Dear Steamed Up: No, it is not fair and your mother abdicates her responsibility when she refuses to protect your rights.

Since you can get no help from her the best solution is a closet or a cedar chest of your own. A lock would solve the problem.

★ ★ ★

Dear Readers: I've been flooded by letters from readers (all women!) who are annoyed because I said it is "vulgar and unappetizing" for a woman to publicly take a cigaret from the lips of her husband and put it to her own.

Sorry, girls—the advice still holds. The line of objection follows this pattern: "Why is it vulgar? We kiss with those same lips!"

Of course you do—but in private, I hope. Intimate gestures are perfectly all right in private but they become gross vulgarities if others are present. It's not a matter of hygiene but of good taste.

★ ★ ★

Confidential to SO SORRY NOW: Too bad you waited so long. Good intentions, like babies who cry in church, should be carried out immediately.

★ ★ ★

Does almost everyone have a good time but you? If so, send for Ann Landers' booklet, "How To Be Well-Liked," enclosing with your request 20 cents in coin and a large, self-addressed, stamped envelope.

(Ann Landers will be glad to help you with your problems. Send them to her in care of this newspaper enclosing a stamped, self-addressed envelope.)

Mr. and Mrs. Carman R. Easton, 3020 Dean Avenue, announce the engagement of their daughter, Deborah Mary, to Mr. James Edgar Taylor, son of Mrs. Ethel Taylor, 1163 View Street, and the late Mr. J. E. Taylor. The wedding will take place Saturday, Oct. 29 at 2.30 p.m. in St. John's Anglican Church. Canon George Biddle will officiate.—(Ryan Bros. photo.)

Clubs and Societies

ALL SAINTS' WA

All Saints' WA will meet at the home of Mrs. E. L. Williams, 41 Tovy Crescent, Tuesday, Oct. 11 at 2 p.m.

★ ★ ★

PRINCESS ALEXANDRA

Princess Alexandra Lodge, No. 18, Daughters of England, will meet Wednesday, Oct. 12 at 7.30 in the Orange Hall.

★ ★ ★

SPENCER HOUSE

Women's Auxiliary to the Family and Children's Service will meet on Wednesday, Oct. 12 at 8 p.m. in Spencer House.

MEN'S GUILD

St. Mary's Oak Bay, Men's Guild, will meet in the parish hall on Thursday, Oct. 13 at 8 p.m. Mrs. Norma MacDonald of the Oak Bay Beach Hotel will show films of Portugal.

ACOUSTICON'S BEST HEARING VALUE

K. F. MacLAREN
OFFERS
EAR-LEVEL HEARING
Only $98.50

- No Cords
- No Receiver Buttons
- No Clothing Noise
- Fully Guaranteed
- New 1960 Model

In addition - See the Tiny New British-Made Ear-Aid

Call at
Acousticon of Victoria
Batteries and Service for all makes
EV 2-4524
Suite 102
745 YATES ST.

The Hollywood Beauty Salon Announces that they are now open six days a week

BRUSH WAVE
Inquire about the new "Brush Wave." Eliminates dryer for people with naturally wavy hair.

The Hollywood Beauty Salon also announces they have a new hair stylist from Europe, with all the latest cutting and hair styling fashions.

INGE
We are very pleased to announce that "Inge" is coming back to us.

Hollywood Beauty Salon
617 FORT ST. EV 3-0433

The Most Beautiful Fabrics in the World
FROM
London Silk
Two Floors of Fashion Fabrics
1453 DOUGLAS STREET EV 2-1125

mail orders promptly filled
charge accounts invited

Alligator lizard

. . . handsome approach to a fall in which brown is so important

. . . these exquisite genuine reptiles by Troyling of New York

perfectly matched skins . . . beautifully grained and mated to make every pair a show piece

. . . there is a group of dramatically styled handbags to match
22.95 to 139.95

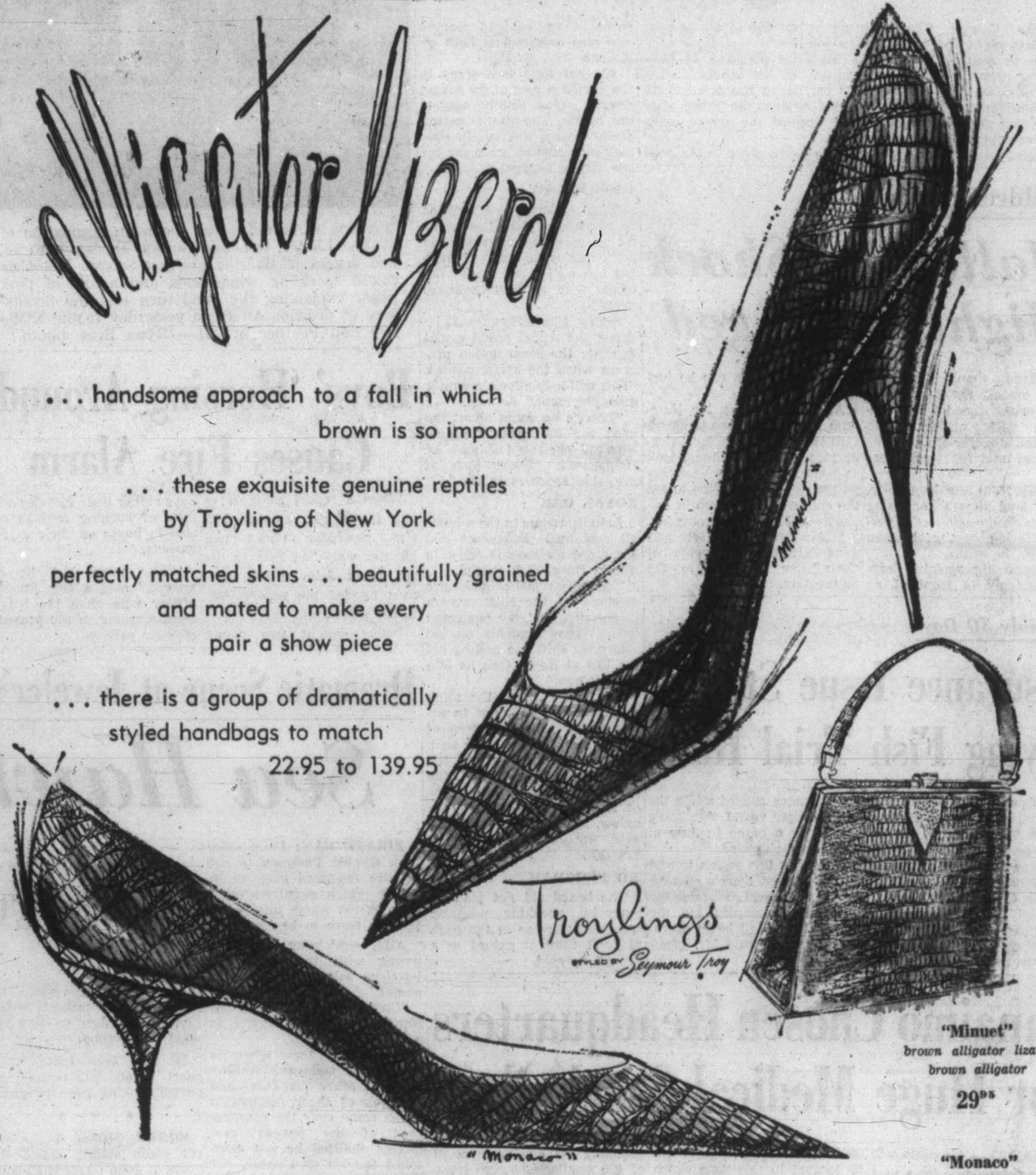

"Minuet"
brown alligator lizard
brown alligator
29.95

"Monaco"
brown alligator lizard
brown alligator
29.95

ours alone
Ingledew's
men's and women's shoes
749 YATES ST.
Also Vancouver

Scale watchers!
12 LESS CALORIES PER PAT IN
MIRACLE BRAND MARGARINE
Available at all food stores

"Peach Blossom Cream"
The Perfect Powder Base
Protects against loss of skin moisture and the drying effects of heat, wind and sun.
Tube, $2.50 Jar, $3.00
EXCLUSIVELY AT
TOTEM PHARMACY LTD.
Phone EV 5-2112
Willows Shopping Centre, 2577 Cadboro Bay Rd.

"When the frost is on the punkin and fodder's in the shock." The time is here and the surrounding countryside bears colorful testimony to the harvest season. Miss Mary Grant, daughter of Mr. and Mrs. H. M. Grant, 6030 Pat Bay Highway, poses with the traditional Thanksgiving fare, pumpkins, at the home of neighbors, Mr. and Mrs. Gordon Bell.

The harvesting of the grape, possibly more than any other crop, brings to mind the season of frost and bright foliage. Out on Mount Newton Crossroad, the Ruthven family have been busy garnering the grapes that grow all along the south and west side of their home. Mrs. Eoin Ruthven takes command from the ladder while Richard, baby Mark and Susan all lend a helping hand.

Serve Pumpkin Pudding With Creamy Sauce

A spicy pumpkin pudding is a nice change from pumpkin pie and a good way to use the left-over pumpkin with the left-over turkey or ham after the Thanksgiving dinner.

LEWISTA'S PUMPKIN PUDDING
Yield: 8 to 10 servings

½ cup shortening
1⅔ cups sifted flour
1½ cups sugar
1 teaspoon soda
½ teaspoon salt
¼ teaspoon baking powder
½ teaspoon cinnamon
¼ teaspoon cloves
⅓ cup water
1 cup cooked or canned pumpkin
1 egg
1 cup chopped dates
½ cup chopped nuts

Sift flour, sugar, soda, salt, baking powder, and spices together into a mixing bowl. Add shortening, water, and pumpkin. Beat 2 minutes at medium speed on an electric mixer (or 300 strokes by hand). Scrape bowl constantly. Add egg and dates. Beat 2 minutes longer. Mix in nuts. Pour into two well-greased 1-quart ring molds, or one 6½ cup ring mold, or a 9 by 9 by 1¾ inch square cake pan. Bake in a moderate oven (350° F.) about 35 minutes for 1-quart ring molds, or 45 minutes for a 6½ cup ring mold or a 9-inch square pan. Serve warm with Creamy Sauce.

Creamy Sauce (about 2 cupfuls): Beat 1 egg until foamy. Stir in 1 tablespoon melted margarine. Add 1¼ cups powdered sugar and beat until smooth. Whip until stiff 1 cup of whipping cream. Blend whipped cream and ½ teaspoon vanilla with egg and sugar mixture. If desired, omit vanilla and add ½ teaspoon brandy flavoring and ¼ teaspoon rum extract.

Just in case you are going to have a last fling in eating out of doors, picnic style, there is nothing better than a baked ham for the centrepiece. Accompanied by fresh, red tomatoes, a tossed green bean and onion ring salad, topped with a substantial light fruit cake, is hearty fare for sharpened fresh air appetites.

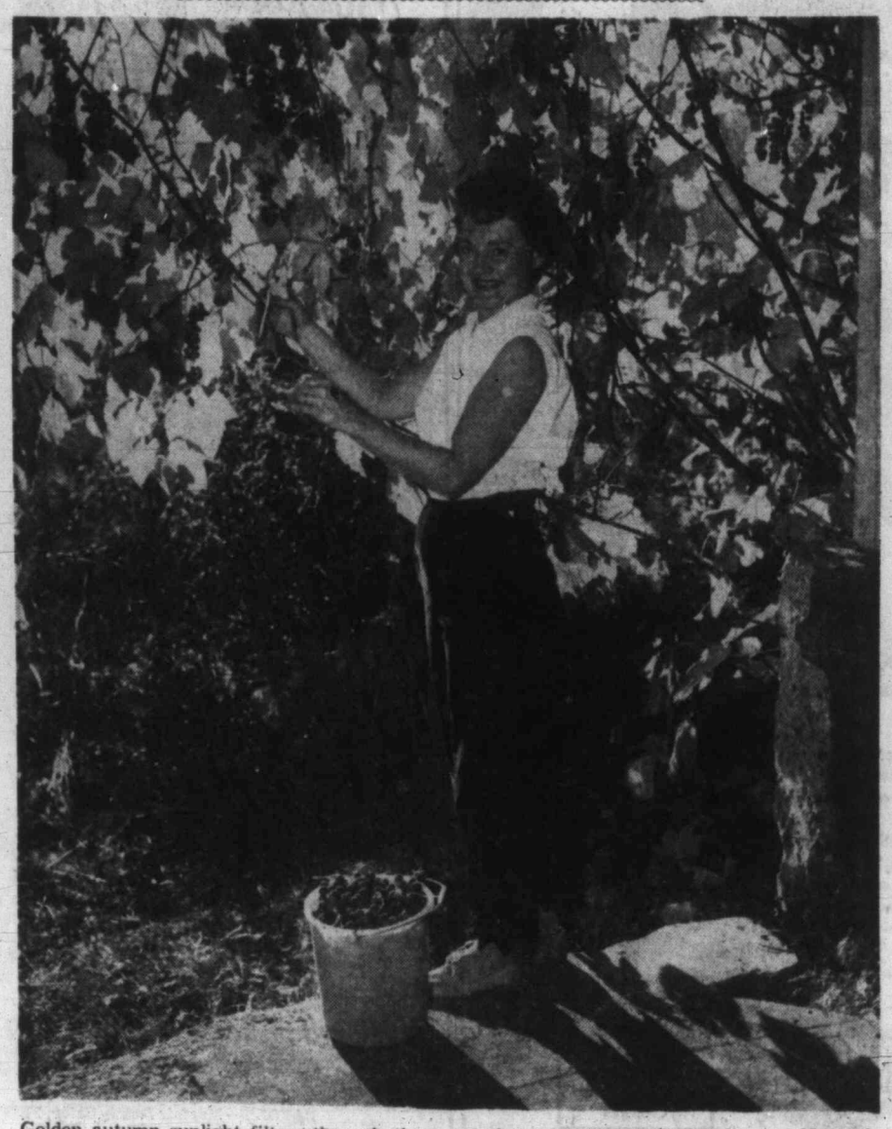

Golden autumn sunlight filters through the green grape leaves to make a pretty picture as Mrs. Frank Brownlee of Brentwood gathers the grapes at the home of Mr. and Mrs. Eoin Ruthven, Mount Newton Crossroad.

Light Fruit Cake Good For Fall Outdoor Meal

LIGHT FRUIT CAKE
Yield: Three 2-pound loaves, or four 1½-pound loaves

2 sticks (½ pound) margarine
8 ounces (1 generous cup) red and green candied cherries
4 ounces (about ½ cup, packed) candied pineapple
4 ounces (about ½ cup, packed) diced candied orange peel
4 ounces (about ½ cup, packed) diced candied lemon peel
4 ounces (about ½ cup) diced citron
1 cup seedless raisins
1 cup seeded raisins
1 cup unsweetened pineapple juice
½ pound (about 2 cups) shelled walnuts
¼ pound (about 1 cup) shelled pecans
¼ pound (about 1 cup) shelled almonds
¼ pound (about 1 cup) shelled filberts
1 cup sugar
½ teaspoon each nutmeg, mace, cinnamon, and cloves
6 eggs
2½ cups sifted all-purpose flour
1 teaspoon baking powder

Rinse candied fruits with cool water. Drain well on absorbent paper. Cut cherries into halves and pineapple into chunks. Cut seeded raisins into halves with scissors. (Dip scissors into hot water occasionally.) Combine fruits with pineapple juice and let stand several hours. Chop nuts to medium size, not fine.

Rub three 8½ by 4½ by 2½ inch loaf pans (2 pound loaves), or four 7½ by 3½ by 2¼ inch loaf pans (1½ pound loaves) with margarine; line with brown paper rubbed with margarine.

Cream the margarine, sugar, and spices until very light. Beat in eggs, one or two at a time, beating well after each addition. Add nuts to fruit mixture and sprinkle with ½ cup of the flour. Add baking powder to remaining 2 cups flour and beat into the creamed mixture. Pour the batter over the fruits and nuts and mix well.

Fill each prepared pan about three-quarters full. Bake in a very slow oven (275° F.) about 2½ hours for 1½ pound loaves, about 3 hours for 2 pound loaves. Cool cakes on racks. Wrap in foil. Store in a tightly covered container in a cool place.

Miss Duggan is pictured in a stunning silk suit hand-made for her within 24 hours in the Orient. Some of the mementos of her trip include delicately-carved boxes from the Orient, riding whips from Egypt and a host of "treasures" acquired during her world-girdling, six-month trip.

* * *

Around World In Six Months

Around the world in six months . . . that's what Miss Ann Duggan, a Victoria nurse, has just travelled.

Miss Duggan, daughter of Mrs. L. J. Duggan, 4036 Quadra Street, returned last week from a fabulous trip that lasted six months, right to the day.

She left April 1 aboard the P & O liner Himalaya, whose voyage route sounds like a geography lesson. First stop was San Francisco, then to Los Angeles, Hawaii, Japan, Hong Kong, Manila, Singapore, Ceylon . . . (are you still with us) . . . Bombay, Aden, Suez, Cairo, Port Said, Gibraltar and then to London.

After two months in London, Miss Duggan and a fellow traveller, Miss Jill Jackson of Vernon, also a nurse, went on a six-week camping trip on the European continent where they visited Italy, Switzerland, Austria, Germany, Holland, Belgium and France.

Return from London was via a 12-passenger freighter from Edinburgh to Montreal and then by train to the Coast.

Minter Sisters Married

A full choir sang "Lead Us Heavenly Father," "The Lord Is Thy Shepherd" and The Twenty-Third Psalm for the Friday evening wedding in St. Michael's and All Angels' Church, Royal Oak, when Canon J. Rogers officiated at a double wedding in which the daughters of Mr. and Mrs. Francis Robert Minter were brides.

Miss Frances Evelyn Minter and Mr. Lyle Henry Savage exchanged vows at the ceremony. Mr. Savage is the son of Mrs. W. Savage, 3829 Quadra Street, and the late Mr. Savage.

Frances chose a gown of filmy nylon styled with a full-length skirt, lily point sleeves and dainty crystal sequin embroidery at the bodice. A crystal tiara dotted with blossoms held her French illusion veil. Her bouquet was of white chrysanthemums.

Miss Margaret May Minter exchanged vows with Mr. John Paul Jones, son of Mr. and Mrs. A. W. Jones, 2991 Qu'Appelle Street.

Margaret wore a full length gown fashioned with chapel train, scooped neckline, lily point sleeves and lace accents. Her three-tier illusion veil, worn over the face, was held by a tiny headdress. Her bouquet was of white chrysanthemums.

There were 10 attendants for the two young brides.

Attending Frances were matron of honor, Mrs. May Gabriel; bridesmaid Miss Joan Minter, sister of the bride, and flower girl, Miss Brenda Quan. Attending Margaret were maid of honor, Miss Doris Minter; bridesmaid, Miss Diane Robinson, and flower girl, Miss Diane Spall. Senior attendants wore gowns of sea blue nylon and carried bouquets of yellow and bronze chrysanthemums. Flower girls wore light yellow frocks and carried baskets of flowers.

Best man for Mr. Savage was Mr. Kenneth Gabriel and usher was Mr. Philip Minter. Mr. Jones had Mr. Allan Wynn Jones as best man, and Mr. Andy Thynn as usher.

The brides' father, Mr. F. R. Minter, and brother, Mr. R. J. Minter, escorted the brides to the altar.

A reception was held in Royal Oak Institute Hall and Mr. Fred Scott-Polson and Mr. William Bosher proposed toasts to the brides.

For going-away, the new Mrs. Savage chose a cashmere suit accessorized with white and brown. Following a honeymoon spent motoring on the Island, Mr. and Mrs. Savage will make their home at 5225 Santa Clara Avenue, Royal Oak.

Mrs. Jones chose a russet-toned dress accessorized with beige and brown and worn with a muskrat jacket. Mr. and Mrs. Jones will live at 116 Beachwood Avenue. Their honeymoon is being spent in the Interior of B.C. and in the United States.

New Teacher at Sooke Comes from Deep South

By DOROTHY WROTNOWSKI

Its the "Yes, Ma'am" and "Yu'all" spoken in a soft drawl that gives Miss Ann Feiber away, or, more correctly, sets her apart. Soft voices are not unusual in this part of the world but southern drawls are certainly few and far between.

And the high school students at Sooke find it "fascinatin."

Miss Feiber has taken her first teaching post at Sooke High School. And she came all the way from Bogalusa, Louisiana to take the job.

The southern teacher had visited Victoria before but she wasn't quite prepared for Sooke. She expected more of a small town.

ENTHUSED

However, with a whole long month behind her, she is quite enthused.

Miss Feiber drove up from the South with her brown and tan dachshund "Trink." And I'm not even going to attempt to tell how she pronounces dachshund.

The trip up was fun except for one rather nerve wracking experience at the border when the customs officer told her "Lady, you can't take that car and keep it in Canada."

SET BACK

Her father is a car dealer and her car was registered in the name of the company. This, of course, was the reason the officer objected to the entry of the car. After some convincing talk that she wasn't taking the car across the border under false pretences, Miss Feiber and Trink continued on their journey.

House hunting was the first undertaking after arrival and Miss Feiber thinks she is very lucky to have acquired a house on the water front and, almost in the same breath, a baby sitter for her dog.

NO DISTURBANCE

Miss Feiber describes her Sooke neighbors as "overly nice" and she hasn't been the slightest bit lonely. And what's more she doesn't expect to be.

"I'm glad to be in a place off the beaten track as it gives me lots of time for study with nothing to disturb me" is the way she puts it.

Miss Feiber isn't fooling about studying. She received her Masters degree from Tulane University in New Orleans and her BA at Lynchburg, Virginia. Ancient and art history are her specialties.

She is also a swimming instructor but is content to wait until the summer to prove her prowess in that field.

* * *

MISS ANN FEIBER

Group Revises Constitution

Chairman of the Constitution Committee, Mrs. R. W. Campbell, presented her report on the revision of the constitution and bylaws at the recent meeting of the Junior Auxiliary to the Royal Jubilee Hospital. Mrs. Campbell was assisted by Mrs. K. W. L. Scace and Mrs. Leslie Aylard.

Mrs. Scace gave an interim report on progress of plans for the annual bazaar to be held in the Nurses' Home Nov. 2 from 11 a.m. to 5 p.m.

Thrift and Mobile Shops reported that September had been an exceptionally busy month, and that sales are up from last year. The Thrift Shop announced it would welcome donations of winter clothing at their Cormorant Street location.

Mrs. W. A. Trenholme presided at the meeting.

NO. 65

The regular meeting of the Woman's Auxiliary, No. 65, to Victoria Typographical Union, No. 201, will be held in the home of Mrs. G. Birch, 2225 Victor Street, on Thursday, Oct. 13 at 8 p.m.

BAPTIST

Mission to lepers will meet on Thursday, Oct. 13 at 2 p.m. in Central Baptist Church.

Trip to New York

Well-known hair stylist, Mr. Danny Hajnal and Mrs. Florence Sanders were married in First United Church last evening by the Rev. A. I. Higgins.

The bride, daughter of Mr. J. E. Simpson of Vancouver, wore a mauve ensemble and orchid corsage.

Mrs. Joyce Holmes in a pink dress and mauve accessories and Miss Dana Sanders in pink, attended the bride.

Mr. Hajnal, son of Mrs. A. Kruger, Budapest, Hungary, had Mr. Peter Finster as best man.

A reception was held at 3050 Devon Road where Mr. and Mrs. Hajnal will reside when they return from a honeymoon in New York. While away Mr. Hajnal will enter the international hair style show in New York.

FLORENCE NIGHTINGALE

Regular meeting of the Florence Nightingale Chapter, IODE, will be held at headquarters, Courtney Street, Wednesday, Oct. 12 at 2 p.m.

Personal Mention

Capt. The Hon. Terence O'Neill, Finance Minister for Northern Ireland, who has been visiting in Washington, D.C., is spending the weekend with his uncle, The Hon. R. S. and Mrs. Dundas, Island Road. Miss Judith Dundas is also spending the weekend with her parents and will return to Vancouver on Tuesday.

* * *

Holiday in Bermuda

Miss Valerie L. Parkin, Miss Ruth Johnson and Miss Isabelle Ogle, Victoria girls, now serving as stewardesses with TCA, are vacationing in Bermuda and Barbados.

* * *

Tea for Speaker

Following her talk on South America at the Women's Canadian Club Friday afternoon, Mrs. Mildred Paul Browning was entertained at tea in the Empress Hotel Lounge. Mrs. Percy B. Scurrah and Mrs. P. J. Mulcahy presided. Those present were Dr. Olga Jardine, Mrs. R. G. McKee, Mrs. W. H. Wilson, Mrs. F. M. Corbett, Miss Elizabeth Forbes, Mrs. A. G. Slocomb, Mrs. J. R. Howard, Mrs. L. W. Topham, Mrs. D. L. Macdonell, Mrs. R. H. McDougall, Mrs. R. B. Shaw, Miss Ethel Bruce, Miss Jessie Gordon, Miss Helen Rattray, Mrs. Frances L. Watters, and Mrs. H. Summers Clark.

* * *

Alumnae Dance

Professor Robert Wallace, acting principal of Victoria University, and Mrs. Wallace and Dr. Norman Mackenzie, president of the University of British Columbia, and Mrs. Mackenzie have been invited to attend the UBC Victoria College Alumnae dance on Friday, Oct. 14 at Club Sirocco.

Among those planning to attend are Mr. and Mrs. H. D. Wallis, Mr. and Mrs. J. J. Andrew, Mr. and Mrs. Thomas Mayne, Mr. and Mrs. Keith Taylor, Mr. and Mrs. David Anstey, Mr. and Mrs. Norman Preton, Mr. and Mrs. Kenneth Bloomfield, Mr. and Mrs. Charles Trotter and Mr. and Mrs. Reginald Reid.

Mr. and Mrs. Cam Inkster, Mr. and Mrs. Kenneth Murphy, Mr. and Mrs. Edward Seifred, Mr. and Mrs. Gilbert Smith, and Mr. and Mrs. Donald Dennis, Mr. and Mrs. Donald Taylor, Mr. and Mrs. Robert Ferguson and Mr. and Mrs. Alfred Bamford.

* * *

To Marry Oct. 22

Mr. and Mrs. Charles Lewes, 866 Newport Avenue, announce the engagement of their elder daughter, Betty Rosalie to Mr. Robert David Bullivant, son of Mr. and Mrs. J. Bullivant, 598 Speed Avenue. The marriage will take place in St. Martin's-in-the-Fields Church on Oct. 22.

* * *

Work Point Formal

The Sergeants, Staff-Sergeants and Warrant Officers of 25th Militia Group will hold their first formal dance on Friday, October 14 at the Work Point gymnasium.

Invited guests are Brigadier J. W. Bishop, B.C. Area Commander, Canadian Army; Rear-Admiral E. W. Finch-Noyes, Col. L. W. Johnson, Lt.-Col. J. C. Allan, Assistant Commissioner D. O. Forrest, RCMP; Inspector G. A. Gerrie, RCMP; Sqdn.-Ldr. D. V. Ascott, RCAF; Commodore H. B. Groos, HMCS Naden; Cmdr. J. D. Girrard, HMCS Malahat; Major G. W. Archer, C.O. 5th Ind. Med. Battery, RCA; Major W. H. Coull, C.O. RCEME; Major H. C. P. Green, C.O. RCASC; Capt. P. Adlem, C.O. AFIS; Capt. L. Patterson, RCCS; WO 1 RSM J. G. Austin. The committee, under the chairmanship of WO 2 M. J. McDougall, are WO 2s K. Chalmers, G. Booth, J. A. McCague, F. E. Warran, Staff-Sergeants, P. Barber, M. W. B. Smith, Sgts. Doris Hooper, W. W. Logan.

KEEP YOUR EYES YOUNG

What can you do to keep your eyes young? Have your eyes examined regularly. Doing without glasses when you need them or using inadequate glasses can age your eyes needlessly. Do your part, arrange for an eye examination soon and bring your prescription to either of our two offices.

DISPENSING OPTICIANS

Prescription Optical

EV 4-5914 Campbell Building 1025 Douglas Street
CONTACT LENSES
EV 4-7937 Medical Arts Building 1105 Pandora Ave.

BLANKET SPECIAL
ANY BLANKET HALF PRICE Only 50c
Page THE CLEANER
EV 2-9191
2929 DOUGLAS ST.

PRIVATE SCHOOL
for . . .
Boys—Kindergarten through Grade 3
Girls—Kindergarten through High School
University-Trained Teachers
WESTERHAM SCHOOL
1765 Rockland Ave. EV 4-2923

LU'S HAIR SHOPPE
PEOPLE'S BUILDING
2nd and Pike — Seattle 1, Wash.
Chingnons — Figure 8 — Switches
Ladies' Toppers for Thin Hair
Perfect Match
Private Booths — Men 428 — Ladies 429
MAin 2-0365 Res. LA 3-7209

New Behind-Ear Aid For Part time User
Keep in pocket, slip on-off instantly as needed!
Use in church, theater, groups—Rests securely, inconspicuously—Wear on either ear—Lightweight, weighs only 1/3 ounce—No button in ear—Allows natural ear-level hearing—All-transistor design!
complete aid slips behind ear
Come in or write for Free Booklet. No obligation.
MAICO
We will be pleased to give you a test in your home at no obligation
R. O. MUNSON
14 Years of Experience Helping Hard-of-Hearing with Courteous Service
640 FORT ST. GROUND FLOOR EV 3-2436

THE GENERAL FOODS KITCHENS COOKBOOK
"The One Cookbook Your Family Can Live By"
$4.95
With purchase of this new Cookbook you become a corresponding member of
GENERAL FOODS KITCHENS IDEA CENTRE
This entitles you, for the next five years, to ask the Women of General Foods Kitchens questions on the planning, preparing and serving of meals.
The Marionette Book Shop
"Your Personal Book Shop"
1019 DOUGLAS ST. MAIL ORDER SERVICE

VALUE
Columbia "TRU-FIT"
Fully Guaranteed and Insured
You get MORE for your money with Columbia—more quality craftsmanship . . . more diamond value . . . more innate beauty, PLUS the added advantage of "Tru-Fit"—built-in spring units that self-adjust to keep the ring safe, your diamond perfectly centered and secure.
So many beautiful styles to choose from . . . solitaires, channels, fishtails. From $50 to $5000
ROSE'S LTD
JEWELERS
EASY TERMS No Carrying Charges
1317 Douglas St. EV 3-6014

THE TALK OF THE TOWN
dine this evening . . . every evening
Colony STEAK HOUSE RESTAURANT
Open Sunday
Luncheon and Dinner

sidewalks become comfortable carpeting in Dr. Locke Shoes
It's magic! The way you take to walking again and love it in Dr. Locke Shoes. Thanks to world famous 5-point-fit. Try Dr. Locke Shoes. Say good-bye to foot discomfort forever!
Locke
Ask about Dr. Locke's famous "5-point-fit"
As advertised in McCall's and Today's Health
Carthearts
620 FORT ST. EV 4-6111

EATON'S Mayfair Salon
X-it
Our own electrolysis method removes unwanted hair lastingly—painlessly.
Private consultations without charge.
EATON'S—Mayfair Beauty Salon, Fifth Floor, Phone EV 2-7141

EATON'S Mayfair Salon
Cut to Curl "Naturally" Feather-Edge Bobs
Something to sing about . . . the way your brush wings these fashionable flights of fancy into place! The secret? Our very own technique of tapering only the tips of each and every strand to release your caged-in curl . . . release you from nightly pin-ups! And if you like more curl than nature intended, our
Feather-Edge Perm 'n' Cut
Make your appointment Now
Phone EV 2-7141
EATON'S—Mayfair Beauty Salon, Fifth Floor
T. EATON Co CANADA LIMITED

CLASSIFIED WANT ADS

VICTORIA OFFICE
TELEPHONE EV 3-4111

DUNCAN BUREAU
TELEPHONE 1600, 1602

AFTER-HOUR TELEPHONES
11.30 p.m. to 8 a.m.
Sports EV 3-7000
Editorial EV 3-4509 or EV 3-8309
Circulation EV 3-0725

SUBSCRIPTION RATES
Wherever carrier service is maintained: $2.00 per month.
Single copy sales price: 10 cents daily, 14 cents Sunday.
By mail: Canada, Great Britain, Yukon Territory, one year, $18; six months, $10.00; three months, $5.00; single month, $2.00. Australia, month, $2.50; U.S.A., month, $2.00. Foreign, $3.00 per month.

Authorized as second-class mail, Post Office Department, Ottawa.
Member of Audit Bureau of Circulations.

CLASSIFIED RATES
20c per line per day. 57c per line per three days. $1.06 per line per six days. $3.91 per line for one month (26 days). Above rates apply to consecutive insertions only. Sunday single insertions 22c per line. Contract rates on application. Minimum advertising, two lines.

Birth Notices, $1.25 per insertion.

Marriages, In Memoriam Notices, Cards of Thanks, not exceeding 12 lines, $1.75 per insertion. Each additional line 17c daily.

Death, Funeral Notices, not exceeding 12 lines, $1.75 first insertion and $1.25 subsequent insertions. Each additional line 17c daily.

In the event of an error occurring the liability of Victoria Press Ltd. shall not exceed the charge for the space actually occupied by the item in question.

TERMS OF PUBLICATION
The Victoria Press Ltd. shall not be liable for non-insertion of any advertisement beyond the amount paid for such advertisement.
All claims on error in publication shall be made within 12 hours thereafter and if not made shall not be considered. No claim will be allowed for more than one incorrect insertion nor for errors not affecting the value of the advertisement.
All advertising copy will be subject to the approval of the Victoria Press Ltd., who reserve the right in its sole discretion to classify, reject or insert copy furnished.

DUNCAN BUREAU
30 Kenneth St.
Post Office Box 182
Telephone Duncan 1600 or 1602

Eastern Canada representative:
FP PUBLICATIONS
320 Bay Street, Toronto, Ont.
United States representative:
De CLERQUE SHANNON
New York, Chicago, Detroit, Cleveland, Atlanta, San Francisco.

Replies to private box numbers may only be obtained from the downtown office of Victoria Press Ltd., at 1215 Broad Street, and at the Duncan bureau, 30 Kenneth Street.

1 BIRTHS

CRAVEN—Born to Mr. and Mrs. Bill Craven, 3230 Quadra St., at Royal Jubilee Hospital on October 6, 1960, a daughter, Gina. 8 lbs. 12 ozs.; a sister for Gail, Gary, Gisela and Glenda. Thanks, Mummy.

DICKSON—Born to Thea (nee Robinson) wife of James C. Dickson, on Oct. 7th, 1960, a son, at Virginia Mason Hospital, Seattle.

LINDSAY—Born to Mr. and Mrs. J. Lindsay, at Jubilee Hospital on October 3, 1960, a daughter, Gina. 8 lbs. 12 ozs.; a sister for Gail, Gary, Gisela and Glenda. Thanks, Mummy.

McCORQUODALE—Born to Annette and Dr. Jim McCorquodale, Atlanta, Georgia, a daughter, 8 lbs. 5 ozs., October 7, 1960, a sister for Sandy, and a grand-daughter for Mrs. Ann McCorquodale, North Park St., and Mr. and Mrs. Tom Cole, 3839 Pat Bay Highway.

VARLEY—Born to Mr. and Mrs. George H. Varley, 456 Niagara Street, Victoria, B.C., at St. Joseph's Hospital on October 3, 1960, a son, Daniel Vincent, 7 lbs. 3 ozs. Our thanks to Dr. R. Sargent and maternity staff.

2 ENGAGEMENTS

LUYK-CROWELL—Mr. and Mrs. D. Luyk, 2912 Richmond Road, Victoria, B.C., announce the engagement of their daughter, Ellie, to Mr. David Crowell, Victoria. The wedding will take place on Oct. 14, 1960, at 7.30 p.m. in First United Church.

3 MARRIAGES

MacFARLANE—FLOYD — Mr. and Mrs. Thomas Sterling Floyd, Parksville, V.I., wish to announce the marriage of their daughter Barbara Joan to Mr. Douglas Arthur MacFarlane, only son of Mr. and Mrs. Arthur MacFarlane, Sooke, B.C. The wedding took place quietly on October 7, 1960.

5 DEATHS AND FUNERALS

BUCHANAN—At the residence, 730 Vancouver St., James Joseph Buchanan, born in Moosomin, Sask., aged 76 years, for 41 years a resident of Brandon, Man. He is survived by his wife, Edith, at the residence, and one daughter, Mrs. W. A. (Margaret) Stinchcombe of Brandon. He was a member of St. Andrew's Presbyterian Church.
The remains are being forwarded to Brandon, Man., on Sunday, Oct. 9, where services and interment will take place. McCall Bros., Funeral Directors, Ltd.

DIOSY—On Oct. 7, 1960, in Victoria, B.C., Laszlo Diosy, aged 38 years, of 307 Harbinger Avenue; born in Czechoslovakia. He leaves his father in Czechoslovakia and an uncle, Mr. B. Almadi in Victoria. Funeral arrangements will appear later. Thomson & Irving, Funeral Directors in charge of arrangements.

INDEX TO WANT AD HEADINGS

	Classification No.
Acreage for Sale and Wanted	156
Announcements	14
Apartments for Sale	152
Auto Body Work and Painting	109
Auto Repairs and Service	108
Auto Financing an Insurance	110
Bands, Musicians and Orchestras	32
Bicycles and Motorcycles	66
Births	1
Boats and Marine	80
Building Supplies	61
Burial Parks and Cemeteries	13
Business Opportunities	145
Business Personals	40
Business Services	36
Cards of Thanks	8
Cars for Sale	100
Cars and Trucks Wanted	112
Chicks, Poultry, Hatchery Eggs and Supplies	81
Coming Events	15
Commercial Properties	157
Cottages and Campsites	117
Country Homes and Properties	153
Dancing	43
Deaths, Funerals and Lodge Notices	5
Education	42
Engagements	2
Exchange Real Estate	147
Farms for Sale and Wanted	158
Farm Implements	74
Female Help Wanted	26
Flats and Apartments to Rent, Furnished	128
Flats and Apartments to Rent, Unfurnished	129
Flats and Apartments Wanted	130
Florists	12
Foreign Import and Sports Cars	101
Fuel	60
Funeral Directors	10
Furniture	62
Garden Supplies	74
Halls, Stores and Offices to Rent	137
Hotels	116
Housekeeping Rooms to Rent	125
Housekeeping Rooms Wanted	126
Houses to Rent, Furnished	132
Houses to Rent, Unfurnished	133
Houses Wanted to Rent	134
Houses for Sale	150
In Memoriam	9
Listings Cancelled	149
Listings Wanted	148
Livestock and Supplies	92
Lost and Found	20
Machinery	72
Male Help Wanted	21
Male or Female Help Wanted	25
Marriages	3
Miscellaneous for Sale	82
Miscellaneous Wanted	83
Miscellaneous to Rent	138
Monumental	11
Mortgage Loans	141
Moving and Hauling	115
Musical Instruments	63
New Car Directory	99
Parts, Tires and Accessories	107
Personal Loans	140
Personals	39
Pets	90
Places to Visit	16
Professional Services	37
Property for Sale	154
Property Wanted	155
Rooms and Board	120
Rooms to Rent	121
Rooms Wanted	122
Salesmen and Agents	22
Sewing Machines	68
Situations Wanted, Male	29
Situations Wanted, Female	30
Situations Wanted, Male or Female	31
Stoves and Furnaces	67
Swaps	94
Teachers Wanted	27
Timber	81
Tools for Sale or Rent	73
Travel	39
Trade Schools	41
Trailers and Trailer Parks	111
Trucks	106
TV Radio, Sales and Service	64
Vacation Guide — Summer Resorts	118
Wanted to Borrow	142
Wanted to Buy Houses	153
Wanted to Rent, Miscellaneous	139

5 DEATHS AND FUNERALS

CARSON—At Rest Haven Hospital on October 6, 1960, Mr. William Carson, age 83 years. Born in Trowbridge, Ontario, late residence Clark Road, Brentwood, B.C. Survived by his wife, Rosella May, at home; his son, Stanley G., of Langley, B.C.; two daughters, Mrs. Ed. Oakes of Wallace Drive, Saanichton, and Mrs. Fred Shaw of Regina, Sask.; his brother, Robert, of Ontario; five grandchildren and eight great-grandchildren. The late Mr. Carson was an active member of Aldergrove Lodge, No. 2290, L.O.L.; Past Master of Orange Lodge, Unity, Sask., also Duncan, B.C.; Past Preceptor of the Grand Black Chapter of Unity, Sask. Funeral services were held in the Sands Funeral Chapel of Roses, Sidney, B.C., on Saturday, October 8, 1960, at 2 p.m., Rev. J. G. G. Bompas officiating. Interment will be in the Ocean View Cemtery, Vancouver, B.C., on Tuesday, October 11, 1960, at 1.30 p.m.

CROSS — Passed away in private hospital on Oct. 7, 1960, Miss Margaret Anne Cross, late of 131 Wellington Avenue; born in England and a resident of Victoria for the past seven years. She is survived by two sisters, Mrs. C. E. Craddock of Big River, Sask. and Mrs. R. A. Gillespie of Bluffton, Alta.; two brothers, Charles of Tenalfy, New Jersey, and Edward of Victoria; several nieces and nephews. The late Miss Cross was a former member of the Women's Canadian Club.
Funeral and committal services will be held in the Thomson & Irving Funeral Chapel on Tuesday, Oct. 11, at 1.15 p.m., Rev. Dr. H. K. Johnston officiating. Cremation.

DARLING—On October 7, 1960, in Victoria, Jessie Darling, of 2725 Grosvenor Rd., a resident of this city for 43 years, born in Bolton, Lancs., England. She leaves her husband, Bill, one sister, Mrs. J. Bleackley of Victoria, and one sister in England; two nieces in England, three nephews and one niece in Canada. She was a member of the First United Church for 43 years and resided at Government House for over 30 years.
Funeral services will be held in McCall Bros.' Floral Funeral Chapel, corner of Vancouver and Johnson Streets, on Tuesday, October 11 at 3.30 p.m. Rev. A. I. Higgins officiating, followed by cremation.

FAIRBAIRN—At the Royal Jubilee Hospital on Friday, Oct. 7, 1960, William Tate Fairbairn, in his 68th year, of 221 Superior Street, beloved husband of Ellen Fairbairn; born in Wakefield, Que., and a resident of Victoria since 1941, formerly of Prince Albert, Sask. Besides his wife, he leaves four daughters, Mrs. Doris Lacroix in Prince Albert, Mrs. Stan Ingram of Devon, Alta., Mrs. N. M. Hunt and Mrs. B. Large of Victoria; two sons, Gordon Roy of Vancouver, and David at home; two sisters, Mrs. B. Bean of Cleveland, Ohio, and Mrs. Edith Dorman of Victoria, and 14 grandchildren.
Funeral services will be held on Tuesday, Oct. 11, at 3 p.m., in St. John's Church, Rev. Canon G. Biddle officiating, followed by cremation. Thomson & Irving, Funeral Directors, in charge of arrangements. (Flowers gratefully declined.)

GOLDIE—In the Veterans' Hospital, Victoria, William Newlands Goldie, aged 84 years, of 537 Broadway; born in Glasgow, Scotland, and a resident here since 1910. He leaves his wife, Margaret Hamilton, at the residence; four daughters, Mrs. C. (Jean) Leonard, San Francisco Calif.; Mrs. Margaret Howson, Seattle, Wash.; Mrs. Joseph (Martha) Schmitz, Portland, Ore., and Mrs. E. (Laurraine) Underwood, Victoria; four sons, Andrew in Scotland; James in England; Hugh, Oak Harbor, Wash., and Jack, Victoria; 29 grandchildren and 35 great-grandchildren. He was pre-deceased by two sons, William and Alexander. He was a veteran of the First World War and belonged to the 67th Western Scots and was overseas for three years. He was a life member of the Masonic Order, St. John Kilwinning Lodge, No. 28, Kirkintilloch, Scotland.
Funeral services will be held in McCall Bros.' Floral Funeral Chapel, corner of Vancouver and Johnson Streets Tuesday, Oct. 11, at 1.15 p.m., Rev. E. J. Staley officiating. Interment in Colwood Cemetery.

OAKES—In Victoria, B.C., on October 6, 1960, Mrs. Belle Oakes, age 74 years. Born in Edinburgh, Scotland and had been a resident of Victoria for the past seven years, residing at 3054 Carrol Street. Survived by her husband, William Albert, at home, her daughter Mrs. Archie Orton of Calgary, Alta., eight grandchildren, two brothers, Thomas Campbell of Victoria and Daniel Campbell of Langford, B.C.; three sisters, Mrs. Alice Ford and Mrs. Nellie Margach of Calgary and Mrs. Beatrice McNair of Victoria.
Funeral services will be held at the Sands Mortuary Limited "Memorial Chapel of Chimes" on Tuesday, October 11, 1960, at 1.00 p.m., Interment in the Royal Oak Burial Park.

SEDGER—On September 29, 1960, at the Island of Arran, Scotland, Mrs. Mary Neilson Sedger, wife of the late Gerald Herbert Sedger. Survived by one son, Ronald D. Sedger of Halifax, N.S. and one daughter, Mrs. Doreen Linton of Montreal, P.Q.
The remains entrusted to Hayward's Chapel. Funeral announcement later.

SOO KIP SHUN—In hospital on Oct. 7, 1960, Soo Kip Shun, in his 88th year, late of 555 Herald Street; born in China and a resident of Victoria for many years. He leaves a cousin, Soo Kum Woo, Victoria.
Funeral services will be held on Thursday, Oct. 13 at 1 p.m. in the Thomson & Irving Funeral Chapel, followed by interment in the Colwood Cemetery.

SUTTON—Suddenly at home on Friday, Oct. 7, 1960, James Norman Sutton, aged 66 years; born in South Newton, Wiltshire, England. Beloved husband of Hilda Margaret Sutton, of 2078 Quimper Street. He leaves three daughters, Mrs. Paul (Elizabeth) Lattimore Hartsdale, N.Y.; Mrs. J. N. (Valerie) Oughten, West Vancouver, and Mrs. John W. (Marguerite) Maxwell of this city; and eight grandchildren.
The Rev. Canon T. Bailey will conduct the funeral services on Tuesday, Oct. 11, at 1.30 p.m. in the Chaplin Funeral Chapel. Cremation.

MARY WORTH

5 DEATHS AND FUNERALS

WHITE—In Victoria on Oct. 3, 1960, Arthur White, aged 80 years, of 406 Simcoe Street, born in London, England, and a resident of Victoria for the past 34 years. He leaves two sisters in England.
Funeral services will be held on Tuesday, Oct. 11, at 10.30 a.m., in the Thomson & Irving Funeral Chapel, followed by cremation.

8 CARD OF THANKS

We wish to express our sincere appreciation to our many friends and relatives and to members of Saanich Pioneer Society, Geo. Barker and crew, V.M.D.; Shipwrights' Union, Local 9; Ladies' Auxiliary, Local 9; Island Building Supply Co.; Victoria Mailers' Union and Vancouver Mailers' Union, Local 70, for the kindness, sympathy and beautiful floral offerings in our recent bereavement.—Mrs. C. E. John and Arnold, Mrs. Edith C. John, Mrs. W. S. Harrison.

Mr. and Mrs. N. Hick, 1608 Bay St., would like to thank their many friends for the lovely gifts, flowers and cards and visits on the occasion of their Diamond Anniversary.

9 IN MEMORIAM

COMPTON — In memory of Mrs. Elizabeth Compton, who passed away on Oct. 9, 1958.
In our home she is fondly remembered.
Sweet memories cling to her name.
Those who loved her in life sincerely
Still love her in death just the same.
—The Compton family.

GILRAY — To the beautiful hope of reunion.
When we meet at the end of the road.
—In loving memory of my husband, Alec Gilray, who passed away Oct. 9th, 1958.—Nel.

GRIGGS—In loving memory of a dear wife and mother, Mary G. Griggs, who passed to her rest Saturday, Oct. 8 1938.
Always remembered.
"She saw His star in the East and has gone to worship Him."
—Inserted by dad and family.

GRANROSE—Hugo. In loving memory.
Loved by all who knew him.
Called to rest Oct. 9, 1954.
—Wife Nan, Gordon and grandchildren.

WILSON—In loving memory of a dear husband and father, Walter J. W. Wilson, who passed over on October 9, 1956.
And with the morn those angel faces smile,
Which I have loved long since, and lost awhile.
—Kathleen and family.

10 FUNERAL DIRECTORS

Three funeral chapels dedicated to Thoughtful and Understanding Service.

SANDS
MORTUARY LIMITED
"Memorial Chapel of Chimes"
Quadra Street at North Park Street
Victoria, B.C. EV 3-7511

SANDS
FUNERAL CHAPEL OF ROSES
Fourth Street at Sidney Avenue
Sidney, B.C. GR 5-2982

SANDS
FUNERAL CHAPEL OF HEATHER
Colwood Corners, Colwood, B.C.
GR 5-3821

Thomson & Irving
FUNERAL CHAPEL
Est. 1911 Formerly of Winnipeg
Dignified, Courteous Service at Moderate Cost
PRE NEED AT NEED
SHIPMENTS
1625 Quadra Street Phone EV 4-2612

HAYWARD'S
B.C. FUNERAL CO. LTD.
Established 1867
The Hayward Family
Bruce M. Leyden, formerly of Calgary.
734 BROUGHTON ST. EV 6-3505

McCALL BROS.
"The Floral Funeral Chapel."
Their understanding service is complete in every detail.
1400 VANCOUVER STREET
EV 5-4465 68.

CHAPLIN'S FUNERAL CHAPEL
Kindness, Courtesy, Service
980 Quadra Street EV 4-5512

11 MONUMENTAL

MORTIMER'S
MONUMENTAL WORKS
ESTABLISHED 1877
"The Finest in Craftsmanship"
633 David Street EV 3-6421

STEWART MONUMENTAL WORKS Ltd. Monuments since 1896. 1403 May Street. EV 4-3452.

VICTORIA MONUMENT, LIMITED
"Memorials of Distinction"
740 Finlayson at Douglas. EV 2-5834

12 FLORISTS

The POSY SHOP
In The Yarrow Bldg.
628 FORT STREET EV 5-2479

BROWN'S
FLOWERS FOR EVERY OCCASION
EV 4-6612 EV 4-3321 NIGHTS

BALLANTYNE'S
EV 4-0555
One No.—3 Phones. Charge by Phone

The Flower Basket
EV 2-6744
Fairfield Plaza, 1548 Fairfield

13 CEMETERIES AND BURIAL PARKS

Royal Oak Burial Park
MUNICIPALLY OPERATED
Future need plots on credit
Up to 90% refund if not required.
Call GR 9-3213 for further information.

14 ANNOUNCEMENTS

SCOTTISH COUNTRY DANCING Victoria Branch, Scottish country dance society are holding first dance-meeting on Oct. 12 at 8 p.m. at Holyrood House under direction of Miss Nancy Ferguson. All interested parties cordially welcomed.

14 ANNOUNCEMENTS

COACH LINES MYSTERY TRIPS this Sun. and Mon., Thanksgiving Day. With its autumn tints and colours, the scenery is particularly grand. Aboard a cosy, friendly scenic-coach, it's a wonderful way to spend an afternoon. Halfway stop to buy tea. Leave Coach Lines Depot, 814 Wharf St., 1.30 p.m., return at 5 — Sunday and Monday. Adults $1.65, children 85c. Phone EV 5-4411. Plan now!

OUR LADY OF LOURDES TOMBOLA WINNERS—FIRST, 242; second, 3054; third, 3925; fourth, 2762; fifth, 2315; sixth, 6403. Doll raffle—First, Mrs. Merchant; second, E. Gibson. Unclaimed ticket numbers—4968, 2100, 584.

REGISTRATION MEETING OF Socialist Party of Canada, study class economics, politics, materialist conception of history. Sunday, Oct. 9, 8 p.m., Labor Hall, 615 Pandora. All welcome.

15 COMING EVENTS

MOVING
THURSDAY, OCT. 20
OPTIMIST BINGO
VICTORIA BADMINTON HALL
Foul Bay Rd. and Fort St.
(Entrance Near Safeway)
(COURTESY, COMFORT)
8 p.m. — Tickets $1.00
$2305.00 CASH
$900.00 — 57 CALLS
$500.00 — 53 CALLS
$100.00 — 75 CALLS
$250.00 POT O' GOLD
PLUS DOOR PRIZES
GET YOUR ADVANCE TICKETS
Hudson's Bay Company
Cash Office, 4th Floor
Diggon's Stationery, 1401 Govt.
B.C. Meat Market, 632 Yates St.
Irene's Coffee Bar, 261 Cook
Victoria Photo Supply Co., 1015 Douglas Street
Pacific Tire (1959) Ltd., 2650 Douglas St.
Gem Cafe, Kings Road at Quadra
Pan Music Centre, 745 Pandora
Tickets also available at door.
Refreshments — Solarium Junior League
"HELP US HELP A BOY"

Esquimalt Lions
Holiday Bingo
Boilermakers' Hall
802 Esquimalt Road
MONDAY, OCT. 10, 8 P.M.
Admission $1.00
EXTRA CARDS 50c
GOOD CASH PRIZES
PLUS 2 GAMES AT $50 EACH
MUST BE WON BY SOME LUCKY PERSON—YOU COULD BE THE ONE.
All Proceeds Lions Charities.

COME EARLY
NEXT WEDNESDAY
—we don't need to tell you why! Senior jackpot still waiting—more chances to win better prizes at the
BINGO
8 P.M., WED., OCT. 12
In ST. PATRICK'S HALL, TRENT St. (off Fort, near Foul Bay, opposite Safeway, Take Willows bus.)
ADMISSION $1. EXTRA CARDS, 50c
EXTRA GAMES

MOOSE BINGO
Enjoy Yourself and Help Others
ALL PROCEEDS
MOOSE CHARITY
MONDAY, OCT. 10, AT 8 P.M.
AT MOOSE HALL
CASH PRIZES

V.I.T.R.A.
ANNUAL BANQUET
FRIDAY, OCT. 14, 1960
Members and Sponsors only
GR 9-3348, GR 9-2813

COACH LINES MYSTERY TRIPS this Sun. and Mon., Thanksgiving Day. With its autumn tints and colours, the scenery is particularly grand. Aboard a cosy, friendly scenic-coach, it's a wonderful way to spend an afternoon. Halfway stop to buy tea. Leave Coach Lines Depot, 814 Wharf St., 1.30 p.m., return at 5—Sunday and Monday. Adults $1.65, children 85c. Phone EV 5-4411. Plan now!

PUBLIC MEETING WILL BE held to discuss ways of helping parents of children with serious behavior or emotional problems. Friday, October 14, 8 p.m., at the City Health Clinic, 1947 Cook Street. All welcome.

ANNUAL BAZAAR OF CORONATION Court No. 6, Order of Amaranth will be held in the K. of P. Hall, Cormorant St. on Sat. Oct. 15 at 2 p.m.

THE LADIES' AUXILIARY TO the War Amputations of Canada are holding a bazaar in the Club Rooms, 1610 Oak Bay Ave., October 19, 2 p.m. Door prizes.

YOU'LL FIND, AS YOUR NEIGHBORS have, that the Classified Ads really work!

20 LOST and FOUND

LOST — THURSDAY, NEAR SAFEWAY at Fort and Douglas, sum of money and personal papers in black leather handbag. Reward for return. EV 2-7447.

LOST — 3-STRAND STRING OF pearls, vicinity Moss Street-Oak Bay Avenue or Beach Drive. Reward. EV 4-4267.

LOST—BROWN LEATHER PURSE with important documents and keys. Reward. EV 4-3268.

LOST — ONE GOLDEN COCKER, male; in vicinity Eaton's Parkade, Friday, 4 p.m. GR 7-1738.

LOST—BROWN LEATHER PURSE with important documents and keys. Reward. EV 4-3268.

LOST FROM CAREY-MARIGOLD district 4 p.m. Friday, paper carrier bike. GR 9-4634.

LOST YOUR PET? HOMES wanted, found. S.P.C.A. EV 3-0514.

FOUND—LARGE BLACK DOG, vicinity of James Bay. EV 5-7492.

21 MALE HELP WANTED

FIREMAN
FOR THE
VICTORIA FIRE DEPARTMENT

Probationary. Salary—$348.63 per month, rising to a basic salary of $436.49 per month plus Statutory Holiday pay, producing a total salary of $478.43 per month as a Fourth Year Fireman.
A liberal fringe benefit programme including Superannuation, MSA, Group Insurance, etc. Shift work will be required under the two-platoon system.
Minimum height and weight—5'9" and 160 lbs. Educational standing—Junior Matriculation or High School Graduation. Age—21 to 30 years.
Applications on forms provided in the City Personnel Office, Victoria, B.C. will be received until Noon on Friday, October 14th, 1960.

WANTED—
SECRETARY-TREASURER
Applications from qualified persons are invited for the position of Secretary-Treasurer for School District No. 68 (Lake Cowichan).
Applicants must have High School Graduation or equivalent, a thorough knowledge of office practices and procedure, a thorough knowledge of accounting practices and principles and secretarial practices and procedures. A minimum of five years of accounting and secretarial experience or equivalent is required, preferably in the service of a School District.
The duties of the position involve the direction and carrying out of all duties related to the business administration of the School District in accordance with the Board of School Trustees' policy and the Public Schools Act.
Applicants must have the ability to perform duties without immediate supervision; ability to supervise; tact; sound judgment; ability to co-operate with other School District employees and to meet and deal with the public.
Applications outlining educational qualifications, previous experience, salary expected, and reasons for applying for the position are to be made in writing to the Chairman, Board of School Trustees, School District No. 68 (Lake Cowichan), Lake Cowichan, B.C., and must be received not later than October 31, 1960.

ACCOUNTING OPPORTUNITY FOR ambitious accountant in Victoria and Duncan areas to handle our bookkeeping systems and establish himself in his own practice. Income tax and general accounting experience necessary. Mr. Carbot, Towner Park Motel, EV 5-0102.

GENTS' FURNISHING SALESMAN, experienced, preferably now working, desirous of improving income, married, 25-40 years of age, resident Victoria two years or more. Full particulars to Victoria Press, Box 893.

RELIGIOUS MAN NEEDED. PERMANENT or part-time. Lifetime opportunity. Experience Sunday school, ministry helpful. Earn highest weekly commissions. Religious book sales. Write John Rudin Co., 22 West Madison Street, Chicago 2, Ill.

MEMBERSHIP AND MONTHLY honorarium for stage manager at Victoria Theatre Guild. Theatrical carpentry experience desirable. Write P.O. Box 531, or phone G. Guest, GR 9-6793.

OPENING AVAILABLE FOR young married man to work on commission basis. Your requirements: willing to work. Your chances of better-than-average earnings excellent. Victoria Press, Box 891.

BOOKKEEPER FOR HOUSE CONstruction company, outside duties essential. (Medical plan.) Apply in writing giving age, experience, etc., to Victoria Press Box 1572.

WANTED — HANDYMAN FOR small hobby farm. Room and board plus remuneration. Must be sober and reliable. Victoria Press, Box 1556.

HANDYMAN BUILDER, ROOM, board, good home, $15 month. Apply Mrs. R. M. Anderson, RR1, Victoria.

STEADY WORK FOR BOY IN supermarket. Apply Victoria Press, Box 1577.

TRUSTWORTHY MAN FOR LIGHT duties. EV 5-4807.

22 SALESMEN, AGENTS

ADVANCEMENT OPPORTUNITY
A starting income between $350 and $450 per month, depending on qualifications, for right man to represent national corporation. We will also pay FULL commissions, and train thoroughly the man selected. No travelling. Full welfare benefits. Hard work will be required and we will only consider men between the ages of 27 and 45 with at least three years' residence in Victoria. Write, giving full particulars and telephone number, to Victoria Press, Box 898.

A NEW SALES CAREER
This is a permanent position and offers one of the highest annual incomes in any sales field. We are a well-known sales organization specializing in Mutual Funds and require the services of a representative in this area. Previous investment or sales experience is NOT necessary. Phone, in confidence, for an appointment. EV 5-3822.

A VALUABLE TRAINING PROgram is offered to persons interested in qualifying for a real estate salesman's licence with a long-established Victoria firm. Complete information available on U.B.C. pre-licence course as well as our office training program. All inquiries are welcomed. Please call Mr. Peaker, Johnston & Co., Ltd., EV 5-2471.

WANTED — AGGRESSIVE SALESmen for Vancouver Island who wish to climb the ladder of success to higher earnings. Special bonus arranged in the early months to get you rolling. Apply General Mutual Funds, 744 West Hastings Street, Vancouver.

WE HAVE VACANCIES FOR TWO experienced REAL ESTATE SALESMEN. Top commission, liberal advertising allowance, group insurance plan. Congenial surroundings, own desk, etc.
BOORMAN INVESTMENT CO. LTD. 611 Fort Street, EV 3-7124.

WE HAVE TWO OPENINGS FOR real estate salesmen. We think we offer greater opportunities for success in this field through the added advantages of our land development and construction program. For appointment phone EV 5-2438, Byron Price, 1314 Quadra St.

EXECUTIVE SALES
Top-ranking insurance company has opening for man, age 25-35. Two-year individually supervised professional training. Salary. Managerial advancement opportunities. Sales background helpful but not essential. Victoria Press, Box 897.

WANTED—EXPERIENCED TV AND appliance salesman. Good commission. Victoria Press, Box 1559.

SALESMAN, EXPERIENCED IN oil furnace sales. 2657 Douglas.

25 MALE or FEMALE HELP WANTED

COUPLE WANTED
Full-time position for married couple as attendants for private estate of paper industry executives. Wife must be excellent cook of English style foods and be able to plan attractive menus. Man will perform services of butler. Duties will also include supervising cleaning staff. Will be responsible for food and related purchases. Excellent apartment, food and car furnished in addition to monthly salary. Couple must be honest, reliable and sober.
Bowaters Southern Paper Corporation is located in Eastern Tennessee in the heart of the beautiful Tennessee Valley. Excellent year round climate and enjoyable living conditions. Located a short distance from the Great Smoky Mountains, Atlanta, Georgia, Chattanooga and Knoxville, Tennessee.
Contact P. D. Gibbs, Empress Hotel, Victoria, EV 4-8111, Tuesday or Wednesday, October 11 or 12 between 9 a.m. and 6 p.m. concerning a personal interview or submit references and resume of experience, stating age, education and salary earnings to:
BOWATERS
SOUTHERN PAPER
CORPORATION,
Section S.,
Industrial Relations Department,
Calhoun, Tennessee.

RELIABLE COUPLE, NO CHILDren, caretake medium sized apartment block in return for comfortable living quarters. Write all particulars to Victoria Press, Box 889.

WANTED—MARRIED COUPLE TO take care of small house and elderly couple. Live in. EV 3-8591.

26 FEMALE HELP WANTED

COMFORTABLE HOME
For housekeeper-cook. Two adults. Live in. Own room and bath. Off duty: Every afternoon from 2 to 4, Thursdays after 12. Sundays after 2. On Uplands bus route. Top salary. Please write "B.S." Silver Threads Service, 843 Broughton Street, Victoria.

CLERK-TYPIST REQUIRED BY lumber firm. Real aptitude with figures and good typing required. Salary will depend on experience and qualifications. Apply in writing, stating age, experience, marital status, phone number to Victoria Press, Box 1555.

REQUIRED BY PROGRESSIVE NAtional sales organization—intelligent, attractive, young lady for cashiering and clerical duties; must have typing experience and proven record. Apply Victoria Press, Box 899.

WOMAN FOR PART-TIME HELP in parts department receiving and shipping. Previous experience helpful, some mechanical aptitude necessary. References required. Apply Victoria Press, Box 1568.

WANTED—TRAINED CHILDREN'S nurse to live in and look after two children for the month of November. $250 a month. References required. Victoria Press, Box 895.

WANTED — EXPERIENCED WOMan to care for infant, 9.30 a.m. to 5.30 p.m., Monday through Friday. $1.00 per hour. Victoria Press Box 894.

EXPERIENCED INSURANCE stenographer. Shorthand required. Salary commensurate with ability. Boorman Investment Co. Ltd., 611 Fort Street. EV 3-7124.

MOTHER WITH 2 CHILDREN, HUSband at U.B.C., offers comfortable room and board in exchange for light duties. References required. Windsor Park area. EV 3-7391.

CASHIER, PART-TIME, EVENINGS for neighborhood theatre. Previous experience helpful. Victoria Press, Box 1566.

1-BEDROOM COTTAGE AND small remuneration in exchange light household duties. Colwood district. Phone GR 8-2522 after 8 p.m.

TELEPHONE CANVASSERS, spare time work, 4 hours daily, good remuneration. For details phone EV 6-5046. Mon., 9 a.m.-12 noon.

LADY TO LOOK AFTER SMALL boy in his home while mother teaches. Reply to Victoria Press, Box 1575.

EXPERIENCED FUR FINISHER wanted immediately. Good wages and working conditions. Apply Victoria Press, Box 1576.

NEW HOME RENT FREE TO LADY to care for home and phone calls. Child welcome. GR 8-4382.

WOULD WELCOME CAPABLE AND congenial lady in my home sharing expenses. GR 7-2790.

EXPERIENCED WAITRESS REquired at once. Apply mornings to hostess Douglas Hotel.

HOUSEKEEPER FOR ACTIVE ELderly lady. Live in. Good wages. Victoria Press, Box 1560.

WANTED— TUITION IN SPANISH by native-born lady. Victoria Press, Box 1569.

29 SITUATIONS WANTED MALE

STOCKROOM AND OFFICE EXperience. 40 W.P.M. typing. Phone EV 5-6366.

GOOD WORKMAN WANTS ANY kind of job. EV 2-8410. Puskas.

REASONABLE GARDENING, ETC. EV 4-3366.

DUTCH GARDENER, WANTS ANY kind garden work. GR 5-2808.

CARPENTER WORK, DAY OR contract. R. Ward. GR 4-1850.

RELIABLE YOUNG MAN URgently needs work. EV 4-0903.

EXPERIENCED PAINTER, WORK guaranteed. Phone EV 5-8953.

EXPERIENCED WATER DIVINER. Services available. EV 3-7923.

EXPERIENCED ENGLISH CARpenter requires work. EV 3-8959.

16-YEAR-OLD WANTS WORK, 75c an hour. EV 5-5529.

29 SITUATIONS WANTED MALE

WANTED JOBS FOR NEEDY MEN
Harbor Light Corps
(THE SALVATION ARMY)
EV 4-3396

HONEST, RELIABLE, STEADY worker needs job. Steady work preferred. Caretaker, janitor of building. Can take complete charge. Salary or contract. 10 yrs building contractor and 5 yrs last employer. Age 53. GR 9-5960.

GRADE XI STUDENT WANTS work weekends and after school, some experience in gas pumps. Ph. EV 2-5340.

URGENT— MARRIED WITH FAMily. 15 Years experience Bookkeeper-typist. All offers considered. Driver's licence. EV 3-3737.

BASEMENT RUBBISH, SCRAP iron hauled, small charge. Call Ernie, the man with seven children. EV 5-1127.

OLD COUNTRY PAINTER. ALL paint work, glazing; roofs repaired and painted. GR 8-4382, GR 8-2843.

DIGGING, ROTOVATING, LAWNS. Reasonable. Guaranteed work. Ph. GR 7-1081.

GARDENING, PRUNING, PLANTing, lawns, leaves. $1.25 hr. Pallister, EV 4-2412.

CARPENTRY, FRAMING, FINISHing, cabinets. Hour or contract. Phone EV 3-5314.

HIGH SCHOOL BOY, WELL versed in English, desires part-time office work. GR 9-4354.

MAN WITH CHAIN SAW. GR 7-2510.

30 SITUATIONS WANTED FEMALE

ALL TYPES OF FLOORS EXPERTly cleaned

TV TALK

The third in the series of televised debates between United States presidential candidates Richard Nixon and Senator John Kennedy will be seen at 7.30 p.m. Thursday.

Channels 4, 5, 7, 11 and 12 will broadcast the "meeting" through a little electronic magic.

Instead of being in the same room as for the two previous broadcasts, Kennedy will be speaking from New York and Nixon will be in Los Angeles.

Newsmen will question the two politicians.

"His name's Arthur Godfrey. I think he's a newcomer to television."

Sunday's Highlights

4.00 p.m. — Twentieth Century traces the history of radar in "The Silent Sentinel"—2 and 6.

6.00 — Meet the Press interviews Senator Lyndon Johnson, Democratic vice-presidential candidate—5; Face the Nation interviews Henry Cabot Lodge, Republican vice-presidential candidate—7.

6.30 — Twentieth Century traces the history of Knute Rockne the great United States football player and coach—7 and 11.

8.00—Ed Sullivan repeats clips of circus stars from all over the world who have appeared on his program—2, 6, 7, 11 and 12.

9.00 — Dinah Shore returns with a show built around her theme song, "See the U.S.A."—5; Jackie Gleason offers his first special of the season, a sly salute to the United States salesman—7, 11 and 12.

10.30—Encounter, a new CBC program, makes its first appearance for the season with Nathan Cohen interviewing Mr. Justice Samuel Freedman of the Manitoba Court of Appeals—2 and 6.

Sunday's Sports

9.45 a.m. — World Series Baseball. Pittsburgh Pirates vs. New York Yankees in fourth game in best-of-seven series. Yanks are leading two games to one—2, 5 and 6.

10.00 — Football. Los Angeles Rams vs. Chicago Bears, from Wrigley Field, Chicago—7, 11 and 12.

Noon — Football. Notre Dame Fighting Irish vs. North Carolina Tar Heels, from Kenan Stadium, Chapel Hill, N.C.—5.

12.30—Football. Oakland Raiders vs. Dallas Texans, from Cotton Bowl, Dallas, Texas—4.

5.00—Golf. Celebrity contest with Perry Como vs. Sam Snead. Como has a four-stroke handicap—5.

Sunday's Movies

Westerns—12.45 p.m. on Channel 11.

12.45 p.m.—Star Spangled Rhythm (1942 musical), Eddie Bracken—7.

3.00—The Bugle Sounds (1941 drama), Wallace Beery—5; Waikiki Wedding (1937 musical), Bing Crosby—7; ★ Dangerous Moonlight (1941 English air war drama), Anton Walbrook, Sally Gray, Derrick de Marney—12.

4.00 — Hotel Reserve (1944 English spy drama), James Mason—13.

8.00—Charlie Chan in Rio (1941 mystery), Sidney Toler—13.

11.15—The Adventures of Don Juan (1949 adventure), Errol Flynn—2; The Sun Sets at Dawn (1950 prison drama), Sally Parr—6; ★ A Lady Takes a Chance (1943 comedy), Jean Arthur, John Wayne, Phil Silvers—7; ★ Split Second (1953 suspense drama), Stephen McNally, Alexis Smith, Jan Sterling—12.

11.35—Bewitched (1945 psychology drama), Phyllis Thaxter—5.

Monday's Highlights

8.45 a.m. — World Series Baseball. Pittsburgh Pirates vs. New York Yankees in the fifth game of a best-of-seven series—2, 5 and 6.

11.00—Morning Court, a sister show to "Day in Court," makes its bow—4.

11.30—Love That Bob! returns with Robert Cummings leading the regular cast—4.

1.00 p.m.—Horse racing. The $25,000 added Breeder's Stakes, over a mile and three furlongs for Canadian-foaled three-year-olds, from New Woodbine race track, Ontario—2 and 6.

6.30—Football. Washington Huskies game—4.

8.30—Bringing Up Buddy, starring Frank Aletter, makes its first appearance—7 and 11.

9.00—Klondike, starring Ralph Taeger, Marie Blanchard, James Boburn and Joi Lansing, makes its bow—5.

9.30 — Festival '61, the new prestige CBC show, opens with a production of "HMS Pinafore"—2 and 6.

Monday's Movies

9.00 a.m.—Gobs and Gals (1952 comedy), George Bernard—4.

1.30 p.m.—Blacktide (1957 English mystery), John Ireland—6.

3.30—An American Romance (1944 adventure, part I), Brian Donlevy—5.

11.00—A Letter to Three Husbands (1950 comedy), Emlyn Williams—11.

11.15—The Highwayman (1951 adventure), Charles Coburn—12.

11.20—So Evil My Love (1948 drama), Ray Milland—7.

11.25—The Black Devil of Kali (1956 adventure), Lex Barker—6.

11.30—Cry Wolf (1947 mystery), Errol Flynn—4.

Tuesday's Highlights

1.30 p.m.—House Party has Dr. Nathan Leichman, a child psychologist, as guest, together with seven-year-old Alison Monroe who has an IQ of 175—7, 11 and 12.

7.30—Bugs Bunny, the cartoon character, begins the season. Even the announcer is a cartoon character—4.

8.00 — CBS Reports on "The Year of the Polaris," the U.S. missile built to be launched from submarines. Father Knows Best, Dobie Gillis and Mark Sabre are cancelled—7, 11 and 12.

10.00 — Donald O'Connor, talented (and funny) song and dance man, offers an hour-long special with Mitzi Gaynor and Andre Previn—5.

Tuesday's Movies

Westerns—9 a.m. on Channel 4.

10.30 a.m.—Mobs Incorporated (no details available)—6.

1.00 p.m. — The Sun Sets at Dawn (1950 prison drama), Sally Parr—6.

★ 2.45—The Man Who Played God (1932 drama), George Brent, George Arliss, Bette Davis—2.

3.30—An American Romance (1944 adventure, part II), Brian Donlevy—5.

6.30—Luck of the Irish (1948 fantasy-comedy), Tyrone Power—6.

8.30—Heavenly Days (1944 comedy), Fibber McGee—13.

11.00—The Magnificent Brute (1936 drama), Victor McLaglen—11.

★ 11.15—Bachelor Mother (1939 comedy), David Niven, Ginger Rogers, Charles Coburn—12.

11.20—The Sainted Sisters (1948 comedy), Barry Fitzgerald—7.

11.30—Elizabeth of Ladymead (1948 English comedy), Anna Neagle—4.

★ 11.35 — Anthony Adverse (1936 adventure), Fredric March, Olivia de Havilland, Donald Woods—2.

★ Recommended movies.

Television for Sunday

Programs subject to last-minute changes by stations concerned.

Time	CBUT Channel 2	KOMO-TV Channel 4	KING-TV Channel 5	CHEK-TV Channel 6	KIRO-TV Channel 7	KTNT-TV Channel 11	KVOS-TV Channel 12	KTVW Channel 13	Time
8.00			Language						8.00
8.30		Farm; News	Workshop		Christophers		This is the Life		8.30
9.00	9.45 World Series	Mormon Conf'nce	Workshop	9.45 World Series	UN in Action	Faith for Today	UN in Action		9.00
9.30	World Series	Mormon Conf'nce	Series Warmup	World Series	Caravan	Box 11; R.F.D.	To Be Announced		9.30
10.00	World Series	Mormon Conf'nce	9.45 World Series	World Series	L.A. vs. Chicago	9.45 Kickoff; L.A.	9.45 Kickoff; L.A.		10.00
10.30	World Series	Mormon Conf'nce	World Series		L.A. vs. Chicago	vs. Chicago	vs. Chicago		10.30
11.00	World Series	Garden Digest	World Series	World Series	L.A. vs. Chicago	L.A. vs. Chicago	L.A. vs Chicago		11.00
11.30	World Series	Legacy	World Series	World Series	L.A. vs. Chicago	L.A. vs. Chicago	L.A. vs Chicago		11.30
12.00	World Series	Election Preview	World Series	World Series	L.A. vs. Chicago	L.A. vs. Chicago	L.A. vs Chicago		12.00
12.30	World Series	Oakland at Dallas	Notre Dame vs	Three Stooges	Post Game Show	Marine Weather	L.A. vs Chicago		12.30
1.00	Intermezzo	Oakland at Dallas	North Carolina	Oral Roberts	12.45 Movie	Timeout; Movie	11.15 Post Game		1.00
1.30	1.45 UN Review	Oakland at Dallas	Dean's Desk	Club 6; UN Review	Movie	Movie	Noble Heritage		1.30
2.00	Goodlife Theatre	Oakland at Dallas	This is the Life	Good Life Theatre	Movie	Movie	Look Up and Live		2.00
2.30	Country Calendar	Oakland at Dallas	What's The Story	Country Calendar	Movie	Movie	Camera 3		2.30
3.00	Holiday Edition	Oakland at Dallas	Movie	Children's Film	2.45 Clutch Cargo	Christophers	Movie		3.00
3.30	Holiday Edition	Lockup	Movie	Children's Film	Movie	Big Picture	Movie	Oral Roberts	3.30
4.00	Twentieth Century	College Conference	Movie	Twentieth Century	Movie	Hour of Stars	Movie	A.A. Allen Revival	4.00
4.30	Four Cities	State Initiative	Movie	Film	It Is Written	Hour of Stars	Movie	Movie	4.30
5.00	News	Funnies	Celebrity Golf	News Magazine	Men With Mission	Amateur Hour	Brave Stallion	Movie	5.00
5.30	Why Is It So	Rocky	News	News; Music	College Bowl	College Bowl	College Bowl	Movie	5.30
6.00	Walt Disney	Challenge	Meet The Press	Cisco Kid	Face The Nation	Ask Your Doctor	Dennis the Menace	My Hero	6.00
6.30	Walt Disney	Walt Disney	People Are Funny	It is Written	Twentieth Century	20th Century	David Niven Show	Pageant	6.30
7.00	National Velvet	Walt Disney	Shirley Temple	National Velvet	Lassie	Lassie	Jour Just Men	Dan Smoot	7.00
7.30	Hatful of Music	Maverick	Shirley Temple	World of Music	Dennis the Menace	Dennis the Menace	U.S. Marshall	Col. March	7.30
8.00	Ed Sullivan	Maverick	National Velvet	Ed Sullivan	Ed Sullivan	Ed Sullivan	Ed Sullivan	Movie	8.00
8.30	Ed Sullivan	Lawman	Tab Hunter	Ed Sullivan	Ed Sullivan	Ed Sullivan	Ed Sullivan	Movie	8.30
9.00	GM Presents	The Rebel	Chevy Show	GM Presents	Jackie Gleason	Jackie Gleason	Jackie Gleason	Movie	9.00
9.30	GM Presents	The Islanders	Chevy Show	GM Presents	Jackie Gleason	Jackie Gleason	Jackie Gleason	Movie	9.30
10.00	Angel	The Islanders	Loretta Young	Angel	Candid Camera	Candid Camera	Candid Camera	Movie	10.00
10.30	Encounter	Walter Winchell	This is Your Life	This Is the Life	What's My Line	What's My Line	Sea Hunt		10.30
11.00	News, Sport	Johnny Midnight	Spillane	News; Movie	News	News; Sports	News; Weather		11.00
11.30	Feature of Week	Movie	Movie	Movie	Movie	Night Court	Movie		11.30
12.00	Feature of Week	Movie	Movie	Movie	Movie	People's Court	Movie		12.00
12.30	Feature of Week	Movie	Movie	Movie	Movie		Movie		12.30

Television for Monday

Programs subject to last-minute changes by stations concerned.

Time	CBUT Channel 2	KOMO-TV Channel 4	KING-TV Channel 5	CHEK-TV Channel 6	KIRO-TV Channel 7	KTNT-TV Channel 11	KVOS-TV Channel 12	KTVW Channel 13	Time
8.00		Yankee Panky	Telescope		J. P. Patches	Romper Room	Classroom		8.00
8.30	8.45 World Series	Topper	Series Warmup	8.45 World Series	Don Riley	Romper Room	Frisky Frolics		8.30
9.00	World Series	Movie	8.45 World Series	World Series	December Bride	December Bride	December Bride		9.00
9.30	World Series	Movie	World Series	World Series	Video Village	Video Village	In School Viewing		9.30
10.00	World Series	Movie	World Series	World Series	I Love Lucy	I Love Lucy	I Love Lucy	Look or Listen	10.00
10.30	World Series	Way of Life	World Series	World Series	Clear Horizon	Clear Horizon	All-Star Theatre		10.30
11.00	World Series	Morning Court	World Series	World Series	Love of Life	Love of Life	Love of Life		11.00
11.30	World Series	Love That Bob	Could Be You	Three Stooges	Two Serials	Two Serials	Two Serials		11.30
12.00		The Texan	Jan Murray	Western Playhouse	Amos 'n' Andy	Scott and Eddie	Women; Scope		12.00
12.30	Intermezzo	Queen for a Day	Loretta Young	Western Playhouse	As World Turn	As World Turns	As World Turns		12.30
1.00	Breeders' Stakes	About Faces	Wunda Wunda	Breeders' Stakes	Full Circle	Full Circle	Charlie Chan	Look or Listen	1.00
1.30	Fraser Canyon	Gateway	These Roots	Stage Six	House Party	House Party	House Party		1.30
2.00	Living Sea	Day in Court	Make Room	Stage Six	Millionaire	Millionaire	Janet Dean		2.00
2.30	Follow Me	Gale Storm	Here's Hollywood	TV Trip	Verdict is Yours	Verdict is Yours	Verdict is Yours		2.30
3.00	Bazaar	Beat the Clock	King's Queen	Adventure Theatre	Two Serials	Two Serials	Burns and Allen		3.00
3.30	3.45 Mantovani	Who You Trust?	Sound Stage	CHEK Circus	Edge of Night	Edge of Night	Edge of Night	Penny and Pals	3.30
4.00	4.15 News	Amer. Bandstand	Sound Stage	CHEK Circus	Divorce Hearing	Connie Paige	Susie	Jekkwater	4.00
4.30	Mr. Adams & Eve	Amer. Bandstand	Sound Stage	Playhouse 6	Adams and Eve	Sgt. Preston	Star Showcase	Cul Bleep	4.30
5.00	Films	Capt. Puget	Club House	Film	J. P. Patches	Brakeman Bill	Fun 'O Rama	Teen Time	5.00
5.30	Quick Draw	Capt. Gallant	Burns and Allen	Quick Draw	Kit Carson	Popeye; News	Fun 'O Rama	Platter Party	5.30
6.00	News; Scan	News	Woody Woodpecker	News Conference	News	News	Comedy	Space Ranger	6.00
6.30	Dead or Alive	Huskies Football	News	News Conference	Whirly Birds	Highway Patrol	Comedy	All-Star Theatre	6.30
7.00	Bob Quintrell	Huskies Football	Sea Hunt	Robin Hood	Predictions	Badge 714	Trackdown	Quarterback Club	7.00
7.30	Don Messer	Cheyenne	Riverboat	Don Messer	To Tell The Truth	To Tell Truth	To Tell Truth	Falcon	7.30
8.00	Danny Thomas	Cheyenne	Riverboat	Danny Thomas	Pete and Gladys	Pete and Gladys	Pete and Gladys	Jr. Football	8.00
8.30	Jack Kane	Surfside Six	Wells Fargo	Jack Kane	Bringing Up Buddy	Bringing Up Buddy	Real McCoys	Jr. Football	8.30
9.00	My Sister Eileen	Surfside Six	Klondyke	My Sister Eileen	Danny Thomas	Danny Thomas	Californians	Around World	9.00
9.30	Festival 61	Adven. in Paradise	Dante	Festival 61	Andy Griffith	Andy Griffith	Andy Griffiths	Music; Sports	9.30
10.00	HMS Pinafore	Adven. in Paradise	Stanwyck Theatre	HMS Pinafore	Hennessy	Hennessy	Dawson	Norm Paige	10.00
10.30	HMS Pinafore	Peter Gunn	Jackpot Bowling	HMS Pinafore	Pres. Countdown	Pres. Countdown	Norm Paige	Norm Paige	10.30
11.00	News	Deadline	News	News	News	News	News	Norm Paige	11.00
11.30	Movie	Movie	Jack Paar	Movie	Movie	Movie	Movie	Norm Paige	11.30
12.00	Movie	Movie	Jack Paar	Movie	Movie	Movie	Movie		12.00
12.30	Movie	Movie	Jack Paar	Movie	Movie	Movie	Movie		12.30

Television for Tuesday

Programs subject to last-minute changes by stations concerned.

Time	CBUT Channel 2	KOMO-TV Channel 4	KING TV Channel 5	CHEK-TV Channel 6	KIRO-TV Channel 7	KTNT-TV Channel 11	KVOS-TV Channel 12	KTVW Channel 13	Time
8.00		Yanky Panky	Telescope			Romper Room	Classroom		8.00
8.30		Topper	Telescope		Don Riley	Romper Room	Frisky Frolics		8.30
9.00		Movie	Do Re Mi		December Bride	December Bride	December Bride		9.00
9.30		Movie	Play Your Hunch		Video Village	Video Village	Video Village		9.30
10.00		Movie	Price Is Right		I Love Lucy	I Love Lucy	I Love Lucy		10.00
10.30		Way of Life	Concentration	Movie	Clear Horizon	Clear Horizon	All Star Theatre		10.30
11.00		Morning Court	Truth or Consq'ces	Movie	Love of Life	Love of Life	Love Of Life		11.00
11.30		Love That Bob	It Could Be You	Movie	Two Serials	Two Serials	Two Serials		11.30
12.00		The Texan	Jan Murray	Will Taylor Show	Amos and Andy	Scott and Eddie	Woman's World		12.00
12.30		Queen For A Day	Loretta Young	Will Taylor Show	As World Turns	As World Turns	As World Turns		12.30
1.00		About Faces	Wunda Wunda	Stage Six	Full Circle	Full Circle	Charlie Chan		1.00
1.30		Gateway	From These Roots	Stage Six	House Party	House Party	House Party		1.30
2.00		Day in Court	Make Rm. for Dad	Stage Six	Millionaire	Millionaire	Two Serials		2.00
2.30		Gale Storm	Here's Hollywood	This Is the Life	Verdict is Yours	Verdict is Yours	Verdict is Yours		2.30
3.00	Movie 2.45	Beat the Clock	King's Queen	Adventure Theatre	Two Serials	Two Serials	Burns and Allen		3.00
3.30	Movie	Who Do You Trust	Sound Stage	CHEK Circus	Two Serials	Two Serials	Edge of Night		3.30
4.00	News 4.15	American	Sound Stage	CHEK Circus	Divorce Hearing	Connie Page Show	Susie	World Traveller	4.00
4.30	Forrest Show	Bandstand	Sound Stage	Comedy Time	Mr. Adam & Eve	Brave Stallion	Star Showcase	Capt. Jack	4.30
5.00	Children's Films	Pugent	Clubhouse	Children's Films	Patches	Bracemate Bill	Fun-O-Rama	Teen Thirteen	5.00
5.30	Sky King	Rin Tin Tin	Burns and Allen	Sky King	Kit Carson	Popeye	Fun-O-Rama	Platter Party	5.30
6.00	News, Bachelor	News	Deputy Dawg	News; Spt; Wthr	News	News	Rama; News	Casey Jones	6.00
6.30	Father, News	You Asked For It	News	Movie	Whirlybirds	Border Patrol	Comedy	All Star Theatre	6.30
7.00	Bob Quintrell	Expedition	Manhunt	Movie	Pioneers	Medic	Grand Jury	Dangerous Assign.	7.00
7.30	Bob Cummings	Bugs Bunny Show	Laramie	Movie	Two Faces West	Exposure	Inter'l Detective	Playhouse	7.30
8.00	Chevy Show	Rifleman	Laramie	Chevy Show	Father Knows Best	Year of the Polaris	Saber of London	Captured	8.00
8.30	Chevy Show	Wyatt Earp	Hitchcox	Chevy Show	Dobie Gillis	Year of the Polaris	It's a Great Life	Movie	8.30
9.00	F Page Challenge	Stagecoach West	Thriller	F Page Challenge	Ewell Show	Ewell Show	African Patrol	Movie	9.00
9.30	Red Skelton	Stagecoach West	Thriller	Red Skelton	Red Skelton	Red Skelton	Rebel	Movie	9.30
10.00	Closeup	Alcoa Presents	Donald O'Connor	Closeup	Garry Moore	Garry Moore	Garry Moore	Norm Paige	10.00
10.30	Twilight Zone	Viewpoint	Donald O'Connor	Twilight Zone	Garry Moore	Garry Moore	Garry Moore	Norm Paige	10.30
11.00	News; Sports	News	World Today	News	News	Movie	News; Movie		11.00
11.30	Movie	Movie	Jack Paar	Movie	Movie	Movie	Movie		11.30
12.00	Movie	Movie	Jack Paar	Movie	Movie	Movie	Movie		12.00
12.30		Movie	Jack Paar	Movie	Movie	Movie	Movie		12.30

40 BUSINESS PERSONALS

YOUR DOUBLE-BREASTED SUIT can be made single-breasted. See Morisse, 681 Burnside. EV 3-3038.

LA BARR'S FOR BRASSIERE AND girdle fittings. 732 Fort. EV 3-3832

41 TRADE SCHOOLS

THIS MAN IS ON THE WAY UP

And You Can Be, Too, With TRAINING

Complete training program for heavy equipment work now offered by one of the nation's largest and outstanding training institutions. New superhighway and construction programs planned in every part of the country. Train NOW to become a specialist in this vital industry—many opportunities for advancement. Budget terms arranged.

Get full information today on how you can become a HEAVY EQUIPMENT OPERATOR.

Fill in coupon below and mail to:

HEAVY EQUIPMENT DIVISION
Northwest Schools
1221 N.W. 21st Avenue
Dept. HO-225, Portland, Oregon

Name .....
Address .....
City ..... Age .....
Education ..... Ph .....
.....
Hrs. worked: From ..... To .....

DIESEL
Heavy Equipment

Trained men are needed for all types of jobs in the tractor and equipment industry. If you are mechanically inclined and are not making better than $90 per week, or you don't have job security, you owe it to yourself to write for free facts, without obligation, about this training.

TRACTOR TRAINING SERVICE, LTD.
TORONTO 18, ONTARIO
Reply Victoria Press, Box 1564

42 EDUCATION

ENGLISH LANGUAGE PREPARATORY courses for Canadian citizenship. Private lessons or evening classes. EV 4-3836.

SCHOOL PROBLEMS? SEE THE B.C. Curriculum Guide with World Book A. A. Ferguson. EV 5-8990.

EXPERIENCED COACHING IN all high school maths. EV 4-9460 after 3 p.m.

ITALIAN LANGUAGE. PRIVATE lessons or evening classes. EV 4-3836.

ENGLISH FOR NEW CANADIANS. Cut out and keep this. EV 2-0675.

SPROTT-SHAW SCHOOL OF COMMERCE, 1612 Douglas St. EV 4-8121.

43 DANCING

HIGHLAND DANCING, COMPETITIVE. Examinations taken in Edinburgh during Edinburgh Festival 1960. Other dancing taught. For information please phone EV 2-5962.

ACADEMY BALLROOM DANCING. Private lessons daily. Classes all ages. 1012 Douglas. EV 3-1643.

EILEEN'S SCHOOL OF DANCING. Ballet, tap, baton twirling. Baby class. 648 Cormorant. Res. EV 3-8247.

60 FUEL

COAL

FOR A REAL TREAT—TRY HEAT
"MIDLAND" COAL
DRUMHELLER'S FINEST
12 SACKS DRY KINDLING DELIVERED $5.
Cameron Active Fuels
123 CORMORANT ST.
EV 3-3121
Associated with
Kingham-Gillespie Coal and Oil
613 FORT ST.
EV 3-1124

ORDER NOW
PLANER ENDS
$7 PER CUB. $10 1½ CDS. DRY. $8 CUB. $12 1½ CDS.
12 SACKS DRY KINDLING DEL. IN BASEMENT, $5
COAL SPECIAL
VICTORY LUMP
$19.35 TON
Pres-to-Logs and Packaged Coal now available for pick-up service at our new location, 2333 Government Street, yard entrance on Douglas Street (next to the Dairy Queen).
HARKNETT FUEL LTD.
EV 4-2647 — EV 4-9381
2333 GOVERNMENT

WHY SLAVE WITH WOOD? CLEAN ALBERTA SOOTLESS
DIPLOMAT COAL
Ideal range. Nut, $16 ton; egg, $18.25; lump, $19.35. Bags kindling. Pres-to-Logs.
RICHARD HALL & SONS
746 Fort EV 4-1431

WOOD AND SAWDUST

Free—Wood—Free
12-inch plywood bone-dry planer ends; guaranteed 100% fir and dry. Good for starting fire and stove. One week.
Only Handling Charge
1 Cord 2 Cords
$4.00 ALL FIR $5.00
HILLCREST FUEL
EV 4-8015 ANYTIME

ISLAND FUEL
DRYLAND FIR WOOD
BLOCKS AND SLABS
2½ Cords $12
5 Cords $23
EV 2-3534, EV 2-1973
SHAWNIGAN FUEL

CORDWOOD
DOUGLAS FIR
Ideal for furnace or fireplace; also 2' for drum furnace.
1 cord $11 — 2 cords $20
Immediate delivery.
DHILLON FUEL CO.
EV 3-3811 and EV 2-0459

PRES-TO-LOGS
1 UNIT
Delivered by Van in Driveway or Garage $19.00
In Basement $20.50
PHONE REID'S FUEL
EV 3-9662

KILN DRY 100% FIR PLANER ENDS
2x4, 2x6, 2x8, etc., 12" lengths. Hand-picked, no rubbish.
1 Cord $7 — 1½ Cords $10
SOOKE FUEL, EV 2-2211, EV 3-8925

60 FUEL

WOOD — WOOD
MILLRUN SPECIAL
2½ Cords $4.25
3 Cords $4.75
PLANER ENDS
1' and 2' mixed lengths
2½ CORDS $10.00
SAWDUST - SAWDUST
Guaranteed all Fir
Order now and be sure of your winter supply.
Bulk and Blower Delivery.
IDEAL FUEL CO. LTD.
EV 2-4622

YARD DRY WOOD
Seasoned wood from yard, medium size, 12-in lengths. Good for all-round use.
1 Cord $8.00
2½ Cords ..... Only $14.00
100% FIR SAWDUST
DOUBLE SCREENED AND DRY
2 UNITS BY BLOWER $12.00
Agricultural Sawdust
2 UNITS $6.00
Immediate Delivery
O.K. FUEL
EV 4-2452 - EV 5-1812

BONE-DRY MILLWOOD
Stove length, medium block and slab. No cedar whatever. Good for kitchen, heater, furnace and fireplace. Ready to burn.
2½ Cords $11.95
100% FIR SAWDUST
COARSE, CLEAN, DRY
2 Units Blower $10.00
IMMEDIATE DELIVERY.
WHOLESALE FUEL
EV 5-7611

PRES-TO-LOGS
DELIVERED
½ Unit—120 Logs
$9.50
KINDLING
Plywood Ends, No Chopping
40c a Sack
WILLIAMS FUEL
EV 2-9395 anytime.

SAWDUST
100% FIR
SUMMER PRICES
SPECIAL FOR FILLED BINS
3-day delivery in 2 or 3 units, by blower. We are only responsible if the sawdust is delivered by our trucks. Look for our sign on trucks. Fertilizer sawdust, 3 units for $6
DHILLON FUEL CO.
EV 3-3811 EV 2-0459

DRY FIR CORDWOOD
Why should you struggle with wet sawdust and poor quality, small millwood? We have 12-inch dry Douglas fir cordwood, extra heavy. Ideal for furnace and fireplace; also 2-ft. for drum furnace.
1 CORD $11.00
1½ CORDS $16.50
2 Cords $20.00
POLZ HILLCREST FUEL
PHONE EV 4-8015 ANYTIME

BUSHWOOD
Fir, alder and maple cut to order. D. Knowles, GR 8-2570 or GR 8-2843.

BONE DRY CEDAR BLOCK, GOOD for furnace, starting fire. 3 cords $7. Kudra. EV 3-8885.

FIR CULL LUMBER. APPROX. 4 cords wood. $18. EV 5-4965.

FIR BUSHWOOD, 2 CORDS, $25. GR 5-2288.

60 FUEL

WOOD — WOOD
FIR SLAB AND BLOCK
Trucked From Up-Island
2½ CORDS $11.95
3 CORDS $21.95
BEST FUEL CO.
Phone EV 4-5524

61 BUILDING SUPPLIES

SHAWNIGAN LUMBER YARDS LTD.
"Quality at the Right Price"
NATIONAL FOREST PRODUCTS WEEK—OCT. 16th to 22nd.

MAHOGANY PLYWOOD
A Grade for Every Purpose

	1 to 9 sheets	10 and over Per sheet
4x8x3-16" rotary V-grooved	$3.85	$3.47
4x8x¼" rotary cut plain BB-CC grade	4.16	3.75
4x8x¼" rotary cut plain A-C grade	5.28	4.75
4x8x¼" ribbon grain	6.25	5.63
4x8x¼" rotary cut V-grooved	4.48	4.04
4x8x¼" rotary cut V-grved pre-finished	7.36	6.63
4x8x⅜" rotary cut plain B grade	11.20	10.08
4x8x⅜" rotary cut plain A-C grade	13.75	12.38
4x8x⅜" rotary cut plain A-B grade	14.90	13.41
4x8x⅜" ribbon grain, good 2 sides	16.64	14.98
3x8x¼" rotary cut plain	1.50	1.35

REARDON WATERPROOFING PRODUCTS
Bondex Cement Paint—The original waterproof cement paint for use in porous masonry. Protects, beautifies and seals out dampness.
5-lb. pkg. $1.85
25-lb. pail 9.00
Bondex Heavy Duty — Re-surfaces and stops water penetration.
10-lb. can $3.98
35-lb. pail 13.25
Bondex Concrete Patch—Easy-to-use all-purpose patcher and resurfacer. Interior and exterior use.
Regular kit—5 lbs. special cement and 1 pt. mixing liquid $3.10
Large kit—10 lbs. special cement and 1 qt. mixing liquid $5.25

SPRUCE SHELVING
1x6 Selected kiln dried, per lineal ft (100) $9.25
1x8 selected kiln dried, per lineal ft (100) 12.33
1x10 selected kiln dried, per lineal ft (100) 16.67
1x12 selected kiln dried, per lineal ft (100) 22.00
Handy to have a few boards around for the odd jobs that keep cropping up.

SHAWNIGAN LUMBER YARDS LTD.
2000 Government St. EV 2-7261
"At the Sign of the Revolving Clock"

FREE
Clay Fill. Delivery Charges Only
Best road, driveway, gravel
3 yds. $9.00
7 yds. $12.00
Good fill gravel 7 yds. $10.50
We have drain rock, washed sand pea, crushed rock. Immed del.
NATIONAL TRANSPORT LTD.
EV 5-9923 EV 3-7622

61 BUILDING SUPPLIES

CUBBON Lumber
BUILDING SUPPLIES
(Formerly Drysdales)
1720 COOK STREET EV 4-4411

TAKE ADVANTAGE of the long weekend to do home repair jobs. Take-home bundles are our specialty, and you will find them ideal for home, cottage or garage repairs.

	Lengths 6 ft.	8 ft.
1x2 dressed (12 pcs.)	$ .72	$ .96
1x3 dressed (8 pcs.)	.45	.72
1x4 dressed (6 pcs.)	.60	.96
1x4 (6 pcs. T & G)	.60	.96
1x6 dressed (4 pcs.)	.60	.80
1x6 (4 pcs. T & G)	.60	.80
1x8 dressed (4 pcs.)	.80	1.30
2x3 dressed (6 pcs.)	.60	.96
2x4 dressed fir	.15	.40
2x4 dressed fir	.20	.54
2x6 dressed fir	.30	.72
2x8 dressed fir	.40	.95
2x10 dressed fir	.50	1.17
2x12 dressed fir	.60	1.68

PLYWOOD still available at low prices. Drive in and see ours.

SANDED FACTORY PLYWOOD

	1-9 shts.	10-29 shts.	30 plus
¼	$3.04	$2.74	$2.47
⅜	4.16	3.74	3.37
½	5.44	4.90	4.41
⅝	6.36	5.90	5.41
¾	7.52	6.77	6.10

New stock Plywood Cuts.

DEE GRADE SHEATHING

	1-9 sheets	10-29 sheets	Over 30 sheets
4x8x5/16	$2.28	$2.05	$1.85
4x8x⅜	2.90	2.61	2.35
4x8x½	3.76	3.38	3.04
4x8x⅝	4.76	4.28	3.85
4x8x¾	5.76	5.18	4.66

Dee Grade sanded:
4x8x¼, per sheet $2.98
4x8x¼, per sheet 6.72

RANCH PANEL SHORTS—Ideal for extra rooms, carports, fences, etc., in 1x6, 1x8, 1x10, reversible pattern.

	100 ft.	1,000 ft.
Random lengths	$6.00	$55.00
Specified lengths	6.50	60.00

Bring us your lumber list for a price on ALL your building needs. Special attention to VLA and NHA orders. Prices per M in carrier load lots.
2x4 Mill run fir $65.00
2x8 and 2x10 Mill run fir 65.00
2x12 No. 4 fir 35.00
1x8 No. 4 fir and cedar, S/L 35.00
1x8 No. 3 fir, S/L 48.00
1x8 Mill run cedar, S/L 65.00
1x8 Mill run fir, S/L 48.00
2x4 Mill run 8-ft. studs 68.00
Kitchen cabinets, storm doors and windows made to order by expert craftsmen right on the premises.

LOTS OF FREE PARKING
DELIVERIES ANYWHERE
OPEN SIX DAYS A WEEK

R. A. GREEN LUMBER CO. LTD.
BUILDERS' SUPPLIES
2891 DOUGLAS ST. EV 5-9774 - 5

TOP BUYS IN BUILDING SUPPLIES
PLYWOOD — BOAT LUMBER
MILLWORK — BAPCO PAINT
Try this one:
6' fir Shiplap construction grade, 8" wide — $35.00 per M
Service Right Now

BUILDERS SASH & DOOR LTD.
350 GARBALLY RD. EV 2-3171

Hardwoods, Plywoods, Cabinets
FREE ESTIMATES ON ALL YOUR BUILDING MATERIALS

61 BUILDING SUPPLIES

Moore-Whittington LUMBER Company Ltd.
"The Home of Building Ideas"

REAL DEAL ON DOORS
R-C Mahogany Door, sizes 1-6 to 3-0x6-6x 1⅜.
1 pr. Stanley Butts.
1 Schlage Latch Set.
All this for $7.98

4x4 Clear Cedar Gutter. Per ft. 40c
2" downpipe, 10' length $1.60
2" Elbows 35c
Fibergum for Gutter Joints:
Pint (1 lb.) 40c
Quart (2½ lb.) 74c
Gal. (10 lb.) $1.96

PLYWOOD
A ridiculously low price on over stocked plywood 4-0x8-0x⅝. Unsanded "D" Grade, per sheet $2.00
Plywood suitable for fracture boards
39x78x⅜ DS2S, per sheet 8.50
32x66x⅜ DS2S, per sheet 3.00

OTHER PLYWOOD SPECIALS
48x84x3/16 V Groove Mahogany, per sheet $3.50
48x96x¼ Super Finish V Groove, per sheet 5.50

Radio Report

Sunday's Highlights

8.00 a.m.—Three Hours of Religious Programs—KIRO.
10.30—Children's Magazine—CBU.
11.30—Religious Period—CBU.
12.00 noon—Sunday Choral—CBU.
1.30—Critically Speaking—CBU.
2.00—Passion Play—CBU.
3.00—Carl Tapscott—CBU.
6.00—Gunsmoke—KIRO.
6.15—Sunday Summary—CJVI.
6.30—Gunsmoke—KIRO; Outdoors—CJVI.
7.30—Church service—CJVI.
8.00—Stage—CBU.
9.00—Sounds of the City—CKWX; Talent Festival—CBU.
9.30—Southland Singing—CJVI.
10.30—Billy Graham—CJVI; KIRO.

Sunday's Music

9.30—Opera Highlights—CFAX.
10.00—Morning Concert—CJVI; Seattle Symphony—KXA.
11.00—Curtain Call—KXA; Favorite Hymns—CJVI.
12.05—Bonnie Scotland—CKDA.
12.30 p.m.—Waltz Time—CFAX; Folksong Time—CBU.
1.00—Symphony Hall—CFAX.
2.00—Show Music—CFAX; New York Philharmonic—KIRO.
4.00—Rollin' Home—CJVI.
5.05—Musical Roundabout—CKDA.
5.30—Music Diary—CBU.
9.30—Carl Helander Organ Music—KOMO; Concert Hall—CBU.

Sunday's Sports

9.45—World Series—KING.
12.30—Sports—CKDA.
6.00—Sports—CJVI.

Sunday's News

8.00 a.m.—CJVI, CKDA, CFAX, CKNW, CKWX.
9.00—BBC News from London—CBU.
12.00—CKNW.
12.20—CFAX.
12.30—CJVI.
12.45—CJOR.
5.15—CFAX.
6.00—CJVI, CKDA, CKNW, CKWX.
10.00—CJVI, CKDA, CBU, CKNW, KIRO, KOMO.
7.00—CBC National News—CBU

Monday's Highlights

10.00—Six For One Quiz—CJVI; Seven serials, including Ma Perkins and Dr. Malone—KIRO.
10.15—Now I Ask You—CBU.
10.45—House of Horton—CBU.
12.30 p.m.—B.C. Farm Broadcast—CBU; Gary Moore—KIRO.
1.00 p.m.—Arthur Godfrey—KIRO; Stories with John Drainie—CBU.
2.00—Art Linkletter—KIRO; My True Story—KOMO.
2.30—Trans-Canada Matinee—CBU.
4.30—Tempo—CBU.
5.55—Show Business with Sinclair—CJVI.
7.00—From Capitol Hill—KOMO.
7.30—Stage Nine—CJVI.
8.00—Vancouver Theatre—CBU.
8.05—Perry Como—CJOR.
9.00—On Stage—CJVI.
10.30—World's Greatest Mysteries—CJVI; World Affairs—KOMO.

Monday's Music

9.30—Reg. Stone Organ Music—CFAX.
10.00—Morning Concert—KXA; Morning Concert—CFAX.
10.30—Adventures in Music—CJVI.
11.00—Curtain Call—KXA; Kindergarten—CBU.
11.15—Off the Record—CBU.
12.05—Percy Faith—CJVI.
12.30—Melodies at Mid-Day—CFAX.
12.40—Bing Crosby, Rosemary Clooney Show—KIRO.
1.00—Mantovani—KXA.
1.30—Pop Concert—CFAX.
2.00—Concert Hall—KXA.
2.15—Songs of France—CFAX.
2.30—Beachcomber—CFAX.
3.30—Blues and the Ballad—CBU.
4.00—Rolling Home—CJVI.
5.10—Melody Ranch—CJOR.
6.30—Sing For Your Supper—CBU.
7.00—Amos 'n Andy Music Hall—KIRO.
8.05—Great Hits Review—CKDA.
9.05—House Party—CKDA; Carousel—CJOR.
10.00—Music 'Til Midnight—KING.
11.00—Masters of the Keyboards—CBU.

Monday's Sports

8.45—World Series—KING.
12:40 p.m.—Sports—CKDA.
10.15 p.m.—Sports Digest—CJVI.
11.05—Who Beat Who—CJOR.

Monday's News

9.00—BBC News From London—CBU.
12.00 noon—CKDA, CKNW.
12.15 p.m.—CFAX, CBU.
12.30—CJVI, CJOR.
5.00—CFAX.
6.00—CJVI, CKDA, CKNW, CKWX.
7.00—CJVI and CBU (CBC National News).
9.00—CJOR.
10.00—CJVI, CKDA, CBU, CKNW, KIRO, KOMO.

Tuesday's Highlights

10.00 a.m.—Six For One Quiz—CJVI; Seven Serials, including Ma Perkins and Dr. Malone—KIRO.
10.15—Room for Argument—CBU.
10.45—House of Horton—CBU.
2.00—Houseparty—KIRO; My True Story—KOMO; B.C. School Broadcast—CBU.
2.30—Trans-Canada Matinee—CBU.
4.30—Tempo—CBU.
5.55—Show Business with Sinclair—CJVI.
6.30—Critics at Large—CBU.
7.30—Stage Nine—CJVI; Canadian Patterns—CBU
10.15—In Reply—CBU.
10.30—Great Mystery—CJVI; Viewpoint—KOMO.
11.00—Selections From West Side Story—CBU.

Tuesday's Music

9.30—Reg. Stone—CFAX.
10.00—Seattle Symphony—KXA; Morning Concert—CFAX.
10.10—Adventures in Music—CJVI.
12.00—Curtain Call—KXA.
12.05—Percy Faith—CJVI.
12.40—Bing Crosby, Rosemary Clooney Show—KIRO.
1.00—Mantovani—KXA; Holiday in Music—CFAX.
1.30—Pop Concert—CFAX.
2.15—Music from the Netherlands—CFAX.
2.30—Beachcomber—CFAX.
3.30—Music From Halifax—CBU.
4.00—Songtime—CFAX.
4.30—Reg. Stone Organ Music—CFAX.
6.30—Musical Workshop—CJVI.
7.00—Hawaii Calls—CJOR; Amos 'n Andy—KOMO.
8.00—Great Hits Review—CKDA; Music in Nite—KOMO.
9.00—Good Old Days—CJVI; Carousel—CJOR.
10.30—Jazz Today—KOMO.

Tuesday's Sports

5.05—Sports—CJOR.
6.00—Sports—CJVI.
10.15—Sports Digest—CJVI.
10.55—Sports—CKDA.

Tuesday's News

8.00 a.m.—CJVI, CKDA, CFAX, CBU, CKNW, CKWX.
9.00—BBC News from London—CBU.
12.15—CFAX, CBU.
12.30—CJVI, CJOR.
5.00—CFAX.
6.00—CJVI, CKDA, CKNW, CKWX, CFAX.
7.00—CJVI and CBU (CBC National News).
10.00—CJVI, CKDA, CBU, CKNW, KIRO, KOMO.
11.57—CBU.

CJVI (900) Victoria	CKDA (1220) Victoria	CFAX (810) Victoria	CBU (690) Vancouver	CKNW (980) N. Westminster
CKWX (1130) Vancouver	CJOR (600) Vancouver	KIRO (710) Seattle	KXA (770) Seattle	KOMO (1000) Seattle

KERRY DRAKE

61 BUILDING SUPPLIES

DORIC
Knotty Vertical Panelling formerly available only in pine is now being manufactured in Victoria from selected Western red cedar logs.
This classic pattern is now available in Western red cedar.
BRITISH COLUMBIA FOREST PRODUCTS LTD.
Fir, Hemlock and Cedar Lumber
Products
Plywood
Cedar Shakes
PRES-TO-LOGS
VICTORIA SAWMILL DIVISION
Phone EV 5-3831
371 GORGE ROAD E.

Coming!
NATIONAL FOREST PRODUCTS WEEK
October 16th to 22nd

62 FURNITURE

BRITISH INDIA 9x12 RUGS
(Spray borders)
$199
HUMBERS

LUNDS AUCTIONEERS
AND APPRAISERS
Advance Cash on Consignments
926 FORT EV 6-3308

WE BUY — WE SELL
WE APPRAISE
KILSHAW'S AUCTIONEERS
1115 Fort St. EV 4-6441
Cash Advanced on Consignment

PANDORA FURNITURE
Walnut dining room suite ... $47.50
2-pc chesterfield suite ... $55.50
Wardrobe ... $37.50
Kitchen table and 4 chairs ... $11.50
1050 Pandora (nr Cook) EV 3-6319

CLEANING
3-piece chesterfield cleaned, demothed, in your own home, from $12. All work guaranteed. We also clean carpets. Call Ambassador Home Service. EV 2-5532.

BRITISH UPHOLSTERY SHOP
1403 Broad St. We will gladly call at your house with patterns and give free estimates. Calls with no obligation. EV 5-2222.

2-PIECE CHESTERFIELD SUITE, 2 coffee tables, 5-piece chrome suite, 3-piece bedroom suite and TV. EV 4-1961 after 5.30, weekends anytime.

DOUBLE BED, COMPLETE, 4-drawer chest of drawers (cream), $35 or separate. Ceiling dryer, $1.50. Beatty tubs and stand, $3. Two end tables cheap. EV 3-0736.

WE BUY SELL AND TRADE good used furniture. Give us a call. Island Trading, 1415 Government Street. EV 4-5354.

BLUE BUILTABED CHAIR, $75; mahogany folding living room table, $80. EV 3-0475 between 10 a.m. and 1 p.m.

BIG BARGAINS IN FURNITURE at your People's Trading Post. We will be open all day Monday till 9 p.m. GR 8-3933.

3-PIECE SECTIONAL CHESTERfield and walnut corner table. Very good condition. Cost $350. Will sell, $185. GR 8-1155.

MODERN DAVENO AND MATCHing chair, beige; small coffee table; 2 standard lamps; 2 table lamps. EV 3-0780.

4-FT. BEIGE CHESTERFIELD, foam rubber, makes into single hide-a-bed with Restmore mattress. Phone EV 3-3674.

BLUE 3-PIECE CHESTERFIELD suite, $45. Also 6-piece dining room suite, leather-covered chairs, walnut finish, $45. GR 7-3014.

NEW YOUTH'S BED OR SINGLE bed, $30. Folding bed, mattress, $10. Large crib, $20. GR 9-3790.

METAL COT, SPRING-FILLED mattress, excellent condition. Ph. EV 3-1871.

2-PIECE CHESTERFIELD SUITE, cinnamon brown with silver thread; like new: $100. EV 2-9078.

MODERN BUFFET, MATCHING extension table, two kitchen chairs, all for $22. Phone EV 2-5473.

3-PIECE ROSE CHESTERFIELD, $80. GR 9-3022.

UPHOLSTERED CHAIR, SMALL arms, $13.50. EV 5-8571.

CUSTOM CRAFT UPHOLSTERY
J. DOBIE — GR 9-3503

HAGEL'S CHESTERFIELD UPholstery. 1917 Quadra. EV 4-3042.

STUDENTS' DESKS, READY TO paint, $15.95 each. EV 2-4731.

SMALL SOLID OAK HALL TABLE. GR 7-1124.

62 FURNITURE

Browse For Wonderful Buys In Used Furniture!
Walnut BR suite, dresser, chest, 4-6 bed spring and mattress $89.50
Walnut vanity, with bench ... 19.50
Walnut 4-drawer chest ... 29.50
Dinette suite, natural finish, table, 4 chairs and buffet ... 89.50
Special sale of odd chesterfield suites. Various styles and colors ... $14.50 to 17.50
EASY TERMS—FREE DELIVERY
FREE PARKING
Standard Furniture
Bargain Basement
Scollard Bldg., View St., EV 2-5111

TRADE-IN SPECIALS!
Twin beds complete with box spring and Beauty Rest mattresses. Each ... $39.50
Youth bed complete with felt mattress ... $35.00
Tri-light lamps, complete from $5.00
6-pce Walnut dinette suite ... $99.50
White enamel utility cabinets $9.95
1 oak buffet with mirror ... $29.50
1 modern davenport and chair $29.50
1 6x9 blue reversible rug with pad ... $39.50
1 6x6 blue reversible rug with pad ... $10.00
2-piece chesterfield suite ... $79.50
HOME FURNITURE
825 Fort EV 2-5138

HOLLAND BROS. & CO.
NEW AND USED FURNITURE
824 Fort Street Phone EV 3-0913
SPECIALS
Oak drop-front desk ... $29.50
Drop-leaf chrome table and 2 chairs ... $32.50
5-piece walnut bedroom suite with Mr. and Mrs. dresser ... $169.50
Roll-a-way bed with spring-filled mattress ... $22.50
10'x13'6" English wilton carpet $49.50

CONTENTS OF HOMES BOUGHT FOR CASH, OR ADVANCE MADE.
MAYNARD'S Auctioneers
Quick Cash Settlement
731-3 Johnson St.
EV 4-5921 EV 4-1621

TWIN HOLLYWOOD BEDS AND headboards, dresser. GR 7-1215.

HOLLYWOOD BED WITH MATtress. Nearly new. $28. EV 6-3845.

63 MUSICAL INSTRUMENTS

Musical Instruments
Wurlitzer Pianos and Organs
Let Professional Musicians Serve You
We Teach!
We Repair!
We Rent and Sell!
"Support Your Symphony"
Buy a Season Ticket
HALL & FAIRFIELD MUSIC CENTRE
Open Wednesday Afternoons and Friday evenings
728 FORT ST. PHONE EV 5-8342

EDGEWARE CLARINETS AND CASE ... $110.00
EDGEWARE FLUTES AND CASE ... $149.50
OXFORD TRUMPETS AND CASE ... $89.50
These instruments made by the famous Boosey & Hawkes Band Instrument Manufacturers.
"ENJOY THE CONFIDENCE OF DEALING WITH SPECIALISTS"
PAN MUSIC CO.
JACK McKEOWN, Mgr.
745 Pandora EV 3-4421

EATON'S FOR USED PIANOS — Bring music into your home—rent a Heintzman, Willis, Williams or other well-known make of piano from EATON'S fine stock of used pianos. RENT or BUY on EASY TERMS. No down payment at EATON'S. EATON'S Music Centre. Phone EV 2-7141.

HEINTZMAN AND NORDHEIMER pianos, new and used for sale or rent. Showroom at 2020 Douglas, day or any evening. Transportation provided. Exclusive agents. Fletcher Bros. Ltd. (Walter Fletcher). Phone EV 3-6248.

RENT A HAMMOND ORGAN FROM EATON'S Music Centre. Bring Organ Music into your home — rent a Hammond. Rent is applied to purchase price should you decide to buy. Inquire at EATON'S Music Centre. Phone EV 2-7141.

REPOSSESSED
Magnus electric organs, half paid for. Take over payments. New guarantee. EV 6-2659. Continental Home Supply.

NEW AND USED PIANOS AND organs. Easy terms and trade. Hall and Fairfield Music Centre. 728 Fort. EV 5-8342.

HEINTZMAN GRAND PIANO IN upright form and bench, like new, for rent $10 month. Rent applies if purchased. EV 3-6248.

LEARN TO PLAY POPULAR piano — quickly and easily. Bernie Porter. Phone before 12 noon. EV 2-9542.

WILLIS SPINET PIANO AND bench. Will rent or sell at big reduction. EV 3-6248.

SMALL WILLIS PIANO AND bench in oak case. Rent $10 month. Rent to purchase. EV 3-6248.

TINY BABY GRAND PIANO AND Bench. Attractive walnut case. Like new. EV 3-6248.

BOOSEY HAWKES B-FLAT CLARinet with case, 2 years old. $75. GR 7-3106.

UPRIGHT PIANO, WALNUT CASE. $150. GR 7-2820.

OLD FRENCH VIOLIN WITH CASE. $70. EV 3-5029.

FOR SALE — 80-BASS HOHNER accordion. $85. EV 3-6686.

UPRIGHT PIANO, NICE TONE. $145. EV 2-4887 Sunday or Monday.

PLAYER PIANO FOR RENT, $8 month, good tone. EV 5-1595.

63 MUSICAL INSTRUMENTS

Western Music Co. Ltd.
"MUSIC SPECIALISTS"
New shipment of
VIOLIN OUTFITS
For rental to students
A PHONE CALL WILL RESERVE ONE.
820 FORT ST. EV 2-1311

UPRIGHT PIANO, LOVELY PIANO—well looked after. EV 2-9744.

64 TV, RADIO, SALES AND SERVICE

Woodward's USED TVs
Get your set today in time for the World Series games.
17" FLEETWOOD, blond at arborite, on legs ... $138.88
OTHER 17" TVs from ... $64.50
21" R.C.A., walnut finish, with base ... $129
OTHER 21" TVs from ... $79
24" WESTINGHOUSE, walnut finish, on legs ... $170
OTHERS from ... $142.50
All these sets carry a Woodward's 30-day unconditional guarantee.
EASY CREDIT TERMS
"Getting It At Woodward's IS YOUR BEST Guarantee"
779 Pandora EV 2-8932
CLOSED ALL DAY WEDNESDAY

WORLD SERIES SALE
Continues
17" VIKING table model in walnut colored cabinet ... $79
21" GE table model on matching base ... $84.95
21" PHILIPS console. Has 22 tube complement. Beautiful cabinet styling but top scratched. A good performer ... $169
KENT'S LTD.
742 FORT EV 3-7104

VINCENTS
VINCENTS
VINCENTS
VINCENTS
VINCENTS
"Warranty Rated"
17" HALLICRAFTER TV (one of the greatest names in communications). Limed oak console cabinet. Has front mounted controls and crisp, resonant speaker in wide baffle cabinet. Good black and white picture with clear sound ... $79.50
INCLUDES WRITTEN WARRANTY
CONVENIENT TERMS
$10 DOWN—$9 PER MTH.
DELIVERED
714 Yates EV 5-6112

See The New Line
PHILCO CLOCK MANTEL AND TRANSISTOR PORTABLES
Priced From $32.95
D & D TIRE LTD.
VICTORIA and DUNCAN

BUTLER BROTHERS
TV Service
3396 Douglas
Qualified technicians. All work guaranteed. Bring your tubes to our shop for FREE testing on the very latest equipment.
EV 3-1511

RENT OR BUY
17" AND 21" USED TVs
$69 TO $99
RENTAL APPLIES ON PURCHASE
KING TV & RADIO
1672 Douglas EV 4-9913

TV & Radio Repairs
BY QUALIFIED TECHNICIANS
ALL WORK GUARANTEED
EV 4-1111
Mc & Mc

REPAIRS
Vic. West Radio & TV
906 Esquimalt EV 2-4413

TV, RADIO, AND APPLIANCE REpairing. Antenna installations. Located in Saanichton. Stanlake & Young. GR 4-1721.

Guaranteed Service and Repairs to all makes of radio and TV
ATKINSON & PEARCE
EV 2-8521 2652 Quadra St.

TV ANTENNAS, MASTS AND ACcessories for do it yourselfers. Precision Machine Co. 1819 Douglas.

TV RENTALS $15 PER MONTH. Delta Electric 714 Cormorant. Ph. EV 4-7416.

NEW AND USED ANTENNAS. Rawnsley & Jones
623 Yates EV 3-8751

TV AND RADIO REPAIRS. CALLS $2.50. Saanich and Central Saanich area. GR 4-2221.

$199 BUYS A NEW 21" ADMIRAL TV at Butler Brothers.
707 View and 3398 Douglas.

17" G.E. TABLE MODEL. $75 OR best offer. EV 4-2362.

CALLS, $4; PROMPT, EFFICIENT service. Teletron TV. EV 5-2832. 24-hr.

RADIO, TV, SERVICE AND REpairing. GR 8-1856.

HI FI RADIO, AM/FM. GR 8-3642.

66 BICYCLES AND MOTORCYCLES

MOTORCYCLE SALES
2647 Douglas St. EV 4-7843

250 C.C. B.S.A. EXQUISITE SHAPE. Many extras. EV 4-5498.

1954 250 CC BSA. GOOD CONDITION, $125. EV 4-0777.

JUNIOR GIRL'S BICYCLE, A1 condition. EV 2-6445.

66 BICYCLES AND MOTORCYCLES

See our new selection of tricycles. Sturdy, attractive, available in all sizes. Priced from $7.95.
Also on display—over 50 different bicycles to select from.
For the best buy, see us.
ROBINSON'S
1307 Broad St. EV 5-3429

BICYCLES OVERHAULED, REpaired and painted. New and reconditioned bicycles, accessories, sporting goods, etc. at
Victoria Sporting Goods Ltd.
1410 Douglas Phone EV 4-7374

IF YOU WANT A FAST, SILENT machine, buy this 1958 Golden Flash with saddle bags. Showroom condition. Terms to suit. You are welcome to come and see it. Phone EV 3-1629.

BICYCLE SALE NOW ON! ROYAL cycle, 3 speeds $34.50; Raleigh, 3 speeds, $39.50; 12 bicycles, $12.50. Electronic Bike Shop, 756 Johnson, corner Blanshard. EV 5-9813.

NEW AND USED BICYCLES. ALL popular makes plus complete line of repairs to bicycles, tricycles and wheeled goods. Carmichael's Bicycle Shop. 829 Fort St. EV 2-9728.

BROOKLANDS MOTORCYCLE Sales & Service Ltd. Guaranteed new and used motorcycles and scooters. 937 Fort St. EV 3-5626.

TRIUMPH SPEED TWIN, 2,000 miles, as new, reduced $300. Terms. GR 8-1545.

GIRL'S RALEIGH 3-SPEED. PRACtically new. EV 4-5397 morning or evening.

GIRL'S BIKE, 16" FRAME. $20. Ph. EV 4-2683.

3-SPEED BOY'S BICYCLE FOR sale. EV 5-2350.

NEW AND USED BICYCLES. REpairs. Russ Hay, 1320 Government.

1957 B.S.A. 250. A-1 SHAPE. CALL GR 8-3380.

1955 B.S.A. 650 CC's., $300. CALL GR 7-3461.

67 STOVES AND FURNACES

BE SURE
See Our Display of the Fabulous "TAPPAN" Built-In Ranges
HARKNETT APPLIANCES
YOUR AUTHORIZED "TAPPAN" DEALER
2333 GOVERNMENT ST.
EV 4-4169

CLEAR-OUT SALE
SAVE 25% TO 35%
FAWCETT
Torrid Oil Heaters
DROP IN AND GET OUR SPECIAL PRICE
VOGUE FURNITURE
Yates and Quadra EV 5-4242

A "CYCLOS" Oil Range
IS YOUR GUARANTEE OF
—A cosy, warm kitchen.
—Abundant hot water.
—Even-temperature baking.
—Clean, economical operation.
C. TAYLER
HOME APPLIANCE CO.
707 Johnson EV 3-5281

YOU DON'T BUY
JUST A FURNACE FROM SOUTHALL'S
YOU INVEST
IN A HEATING SYSTEM (INSTALLED BY EXPERTS) AND RECEIVE DIVIDENDS FROM LOW COST OPERATION. 3% FINANCING AVAILABLE.
Southall's Heating Ltd.
833 Balmoral EV 5-9777

"PACIFIC"
The famous sealed-in steel furnace and oil units that cannot smoke. Give you a lifetime satisfaction.
PACIFIC SHEET METAL WORKS LTD.
1009 Yates Street EV 2-3169

NEW AND USED OIL RANGES, from $25; oil heaters from $25. Service and repairs. We buy oil drum stands, any size. Eagle Sales, 1016 Fort. Phone EV 2-3923.

ENTERPRISE OIL RANGE, COMplete with automatic fuel pump and copper tubing, $70. Phone evenings. EV 2-1628.

24" FURNACE, WITH STOKER blower, all controls, in good condition. Can be seen operating. EV 2-3300.

GOOD WELDED STEEL FURNACE, some piping, with year-old Esso burner, controls, thermostat. $85. GR 9-4107.

LOVELY WHITE ENAMEL OIL kitchen range with Kemac oil burner, stand and barrel. Come and see it in operation. GR 4-1361.

WHITE ENAMEL OIL KITCHEN range with new type Cyclos oil burner, barrel and stand, $65. Ph. GR 4-1361.

RAYBURN KITCHEN RANGE, made in England, value $400 when new. Sacrifice $75. GR 4-1361.

SIX-ROOM, ENTERPRISE SPACE oil heater, in good condition. Apply at 2986 Glen Lake Road. GR 8-3761.

COAL AND WOOD FURNACE, with pipes and copper coil, in good condition. Best offer takes. EV 5-7893.

STOVE AND FURNACE PARTS. Incinerators. Victoria Foundries Ltd., 622 Pembroke St. EV 4-2124.

RANGE AND FURNACE REPAIRS. Boilers and Cyclos oil burners installed. EV 2-1842

VIKING ELEC RANGE; C-W range; furnace, stoker, blower; sawdust burner. EV 2-5342. 118 Govt.

USED AND NEW FURNACE SAWdust burners for sale. Model Sheet Metal, 2010 Douglas St.

FAIRBANKS-MORSE COAL stoker, controls, new condition. Ph. GR 9-6620.

YOU'LL FIND, AS YOUR NEIGHbors have, that the Classified Ads really work!

ELECTRIC - RANGE GARBAGE burner combination for sale, $40 or offer. GR 7-3601.

MOFFAT GARBAGE BURNER, AS new. White with green trim. Brass coils. EV 3-6126.

18-INCH STEEL WELDED FURnace, as new. Complete $50. Phone GR 9-5151.

FULLY AUTOMATIC GUERNEY range, as new. EV 5-9635.

ONE COLEMAN CIRCULATING OIL heater. Phone EV 2-9067.

20" STEEL FURNACE AND PIPES. Excellent buy. GR 9-2774.

50,000 B.T.U. COLEMAN SPACE heater, like new. GR 7-1374.

STEEL FURNACE AND PIPES. Sell cheap. EV 2-7821.

SOUTHALL'S HEATING LTD. 833 Balmoral EV 5-9777.

DE LUXE IRON FIREMAN COAL stoker, with controls, $50. EV 6-2793.

COLEMAN FLOOR FURNACE FOR sale. GR 9-4310.

GUN-TYPE OIL BURNER WITH new controls, $65. 957 Westing Rd.

YOU'LL FIND, AS YOUR NEIGHbors have, that the CLASSIFIED ADS REALLY WORK!

68 SEWING MACHINES

VICKERS ELECTRIC SEWING machine, A-1 order. $37.50. Browse Around, 1118 Quadra off Fort. Ph. EV 6-4524.

SINGER DROPHEAD SEWING machine, in good order, $25. Phone EV 3-1028 evenings.

RENTALS AND REPAIRS
Singer, 726 Yates. EV 3-6513

71 FARM IMPLEMENTS

1955 FERGUSON 20/85 w/DAVIS LOADER.

AGROTILLER, 3-PNT. HITCH, 50" WIDE—for FERGUSON.

MASSEY No. 11 MANURE SPRDR. Condition as new.

F & F TRACTOR
& EQUIPMENT LTD.
2940 DOUGLAS EV 3-7842

Spraymotor power sprayer ... $145
Ferguson 2-farrow plow ... $95
Yeoman Rotovator ... $345
21" Motomower ... $45
MAYHEW, STRUTT & WILLIAMS LTD.
2312 Douglas St. EV 4-3922

DUTCH AUCTION OF MACHINERY. Rotary chopper, combination forage box-manure spreader, loader, fertilizer spreader, fencing material and some milking equipment, etc. Will be held at "Muttarts" Farm, Sidney, ½ mile past Sandown Park, turn left off main highway, Monday, Oct. 10, 1 p.m. GR 5-2508.

72 MACHINERY

SACRIFICING 2 EUCLID MODEL S18, 300 h.p. tractors with 28 SH, 18 yd. scrapers used only two seasons, GM6-110 diesel engines have just been reconditioned and newest style heads installed. Appearance, condition and 2700x33-24 ply tires are excellent. Ready to work and priced low for immediate deal. Write to Victoria Press, Box 3561.

200-AMP. PORTABLE WELDER. $350. EV 4-5011.

PORTABLE SAWMILL. PHONE GR 8-2268.

73 TOOLS for SALE or RENT

FOR RENT
Space Heaters — Compressors
Rock Drills — Concrete Breaker
Pumps — Mixers
Pioneer Chain Saw Dealer
2981 Tillicum Alf Becker. EV 4-6434

74 GARDEN SUPPLIES

FERTILIZER

FOR THE BEST SPRING GARDEN dig cow manure in now. $3 yard. RUDD'S DAIRY FARM GR 9-3073

WELL-ROTTED COW MANURE. No weeds. 2 big yards $7. EV 5-4356.

PLOWING, ROTOVATING AND CULTIVATING

E & B TRACTOR SERVICE
Rotovating, plowing, levelling, long grass cut. Big or small machines. Free estimates. GR 9-1746.

ROLF HANSEN, SOIL SURGEON. Rotovate, level and plow. Prompt service. GR 9-2495.

JOE'S TRACTOR SERVICE ROTOvating, plowing, garden service, landscaping, lawn service. GR 9-5442.

ROTOVATING, LAWN CUTTING, grass cutting. Free estimate. Ph. EV 2-4714.

WILL ROTOTILL YOUR GARDEN lots. Phone GR 9-6746.

ROTOVATING, FREE ESTIMATES, reasonable rates. EV 6-3775.

COOPER'S TRACTOR. WE PLOW rotovate, level, mow. EV 2-9316.

WORKING MAN'S PRICES. PHONE EV 2-9892. EV 4-4860.

SEEDS, BULBS AND PLANTS

CHRYSANTHEMUMS, CUT FLOWers. See them at 1185 Reynolds Rd. at Lake Hill. 25c bunch. Also pansies, stocks, etc. GR 9-5860.

STRAWBERRY PLANTS, SOVEREign and Puget Beauty. Oldfield, 5705 Oldfield Road. GR 9-4072.

TROPICAL PLANTS, VAN DE Walle Greenhouses, 4061 Holland Ave. GR 9-5792.

WALLFLOWER STURDY PLANTS from 35c a dozen up. GR 9-3350.

TOP SOIL ROCKS and FILL

GREENHOUSE TOP SOIL AND high-grade government - inspected loamy soil. Immediate delivery. Sand, gravel and fill. EV 3-5302 or GR 9-5304.

A-1 BLACK TOP SOIL, PEAT soil, fill rock, road gravel, manure. Soil and manure by the sack. E. Nixon. GR 9-1937.

CLEAN TOP SOIL, EXCELLENT for lawn and garden. Immediate delivery. B. & H. Exc. EV 6-2814.

ROAD GRAVEL, FILL AND ROCK, drain rock. T and W. Trucking. Reasonable rates. EV 5-4260.

BLACK TOP SOIL, $2.50 YD. Prompt del. EV 3-9489. GR 9-1347.

80 BOATS & MARINE

PLYWOOD BOAT
Glass covered, windshield, fully equipped with Mark 25 Mercury motor and Mastercraft Trailer. Complete ready to go.
$850
On easy terms.
MULLINS MARINE SALES LTD.
845 Yates. EV 2-1928

Follow The Birds
TO
Esquimalt Marine
Aluminum and Fiberglas Boats 12'-17'
Repairs to any type of marine and industrial motors
BOATS — TRAILERS — MOTORS
Esquimalt Marine — EV 5-8541

VOLVO AQUAMATIC
BMC Marine Diesels
CORR MARINE
140 Kingston EV 2-5813

Coast Power Machines
McCULLOCH SCOTT OUTBOARDS AND CHAINSAWS
SALES AND SERVICE
1320 GOVERNMENT EV 2-1421

23-FT. CEDAR-PLANKED CRUISER. Only in water two months. 170-h.p. rebuilt Mercury V-8 with Barr 1½ to 1 marine transmission and conversion kit, fresh water cooled, speeds to 30 miles per hour. Sink, head. Sleeps 2 or more. $5,700 or offer. Take car in trade and finance. Must sell, leaving Victoria. Phone GR 8-4459 or EV 5-3042

20-FT. CABIN CRUISER, 1 YEAR old, with 35-h.p., electric start, long shaft Evinrude. Bunks, marine toilet, etc. In perfect shape all around. Must be seen to be appreciated. $1,600. EV 3-8579.

MASON-DESIGNED 20-FT. CRUISing sloop. Seagull Century motor. $2,500 with terms or near cash offer. GR 4-1595

16' EXPRESS CABIN CRUISER "Bettie" with 25-hp Johnson electric. Reasonable. Oak Bay Boathouse or EV 2-3474.

BUILDERS SASH & DOOR LTD. 350 Garbally Road. Ph. EV 2-8171. Boat lumber, plywoods, plans, etc.

TRAILERS, CUSTOM BUILT, BOAT AND UTILITY. EV 3-8233.

80 BOATS & MARINE

1960 MASTERCRAFT TRAILERS
All Reduced 20%

	Reg.	Sale
400-lb. capacity	$149.95	$120.00
500-lb. capacity	198.00	159.00
750-lb. capacity	228.00	185.00
500-lb. cap. Tipper	254.00	199.00
750-lb. cap. Tipper	284.00	227.00
600-lb. cap. Tipper	222.00	177.00
800-lb. cap. Tipper	279.00	225.00
1,100-lb. cap. Tipper	322.00	257.00
1,400-lb. cap. Tipper	423.00	338.00
1,800-lb. cap. Tipper	679.00	543.00
800-lb. Cruiser line	339.00	273.00
1,400-lb. Cruiser line	489.00	392.00

1960 New Johnson Outboards
ALL MODELS IN STOCK AT WHOLESALE—SAVE 20%
Wholesale Prices ON 1960 SKAGIT BOATS

	Reg.	Sale
10' Cartopper	$230	
14' Fisherman	490	$399
14' Runabout	795	635
16' Demonstrator	1,360	1,175
16' Convertible	1,560	1,248
16' Hardtop	1,772	1,395

USED OUTBOARDS
56 Johnson, 30-h.p. electric ... $285
54 Johnson, 5½-h.p. ... 95
57 Scott, 7½-h.p. ... 115
50 Evinrude, 35-h.p., electric ... 575
58 Johnson, 35-h.p., electric ... 465
56 Evinrude, 3-h.p. ... 95
58 Evinrude, 7½-h.p. ... 195
59 Johnson, 18-h.p., electric ... 395
58 Evinrude, 7½-h.p. ... 175
59 Evinrude, 10-h.p. ... 265
58 Johnson, V 50-h.p., manual ... 495
USED BOATS
14' Fiberglas with Mark 55-A Mercury 40-h.p. and Tilt trailer. Complete ... $1,345
19' Brandimayr Cruiser with V 50 Johnson electric. Complete $1,695
10% DOWN TRADES WELCOME
ANGUS MARINE
2220 Douglas EV 4-7431

CANOE COVE MARINA LTD.
Swartz Bay, Sidney, B.C.
GR 5-2612
32 FT. DISPLACEMENT CRUISER, sleeps 4, twin engines, in good condition ... $6000
26 FT. 4-SLEEPER FLYBRIDGE, V-8 power, good performance, new 1959. Will take trade ... $7000
26 FT. 4-SLEEPER FLYBRIDGE, Chrysler V-8, well equipped. Will take property trade ... $8600
26 FT. SEDAN CRUISER, Chrysler power, sleeps 4 ... $5000
26 FT. CHRIS CRAFT 4-SLEEPER Flybridge Cruiser, in excellent condition. Trade considered ... $8395
30 FT. CHRIS CRAFT, SEDAN, sleeps 4, new engine 1959, radio phone. Trade considered ... $11,500
32 FT. SIX-SLEEPER CRUISER, dual controls, V-8 power, good condition. Will trade ... $13,000
26 FT. CRUISER, 100-h.p. marine engine ... $3195

BOATS FOR SALE
17 ft. "Brandimayr"
Hardtop. Teenee trailer. Brand new 25 h.p. eng still in crate. A buy at $1,495 complete.
19 ft. "Brandimayr"
Twin 30 h.p. Cruiser. Beautiful cello fiberglas. Padded bunks. Convertible top, etc. A real show boat at $2,895.
28 ft. "Swiftsure"
By Philbrook. Twin cabin fast cruiser. New, never been in water. Can be finished inside to owner's taste. A must for the individual who wants the best. Only $4,995. Trade in your present boat on this one.
20 ft. 'Reinell"
Cruiser. Tastefully appointed with all the extras. Built of durable fiberglas. Twin power. Many extras. Try your down payment on $4,800.
MANY OTHERS TO CHOOSE FROM. HAVE US SELL YOUR BOAT AND HANDLE ALL DETAILS FINANCING AND INSURANCE AVAILABLE AT EASY TERMS TO PURCHASER.
LISTINGS WANTED
CALL VICTORIA'S NEWEST MARINE BROKER.
ISLAND BOAT BROKERAGE
943 YATES
EV 6-3714, EV 5-3494, EV 2-5822.

USED BOATS AND MOTORS
Hudson's Bay Company Marine Centre
Used Motors
1959 60 h.p. Scott ... $509
1957 7½ h.p. Elgin ... $66
1959 10 h.p. Johnson ... $250
Kit Boats—14 Ft. Mahogany plywood (all parts included) ... $199
HBC Marine Center
lower main

MERCURY MARINE
Authorized Dealer for Mercury Outboards
FIBERGLAS—PLYWOOD BOATS
Holsclaw Boat Trailers
660 Discovery EV 5-8922

MARINE ENGINES
New and Used
Gas and Diesel
MAYHEW STRUTT & WILLIAMS
2312 Douglas St.
EV 4-3922

WEST BEND OUTBOARDS
SEVEN SEAS MARINA
GR 4-1944. 6459 Pat Bay Highway

CLINKER HULLS
Finish Yourself. 12, 15

82 MISCELLANEOUS FOR SALE

Woodward's
USED APPLIANCE AND MARINE SHOWROOMS

BUY A USED TV WITH A WOODWARD'S 30-Day Unconditional Guarantee

17" Fleetwood limed oak table model $138
21" Philco limed oak console $132
17" G.E. walnut console $68
21" Hallicrafter walnut table model with legs $98.50
21" Fleetwood limed oak table model with legs $140
21" Dumont consolette $143
21" G.E. limed oak console $127.50
17" Philco "Predicta," new $256.62
17" R.C.A. Victor combination TV and radio, limed oak cabinet, new $198

MANY MORE NOT LISTED AND ALL WITH A WOODWARD'S 30-DAY UNCONDITIONAL GUARANTEE

WOODWARD'S Unpainted Whitewood Students' Special
UNPAINTED DESKS
$19.95

30" 2-drawer chest $19.95
36" 4-drawer chest 22.95
36" 5-drawer chest 24.95
48" child's wardrobe, 4 drawers and cupboard 34.95
Night tables from 6.95
Hollywood 4'6" headboards 24.00

EXTRA SPECIAL
For Rapid Clearance
3 Only LEWYT Vacuum Cleaners
Model No. 105, at less than ⅓ regular price. Now just
$62.77
Complete with a Woodward's 1-Year Guarantee

Automatic Washers
ALL OF THESE WASHERS HAVE BEEN OVERHAULED AND CARRY A 30-DAY UNCONDITIONAL GUARANTEE.
Easy $139.00
2 Inglis, each 144.00
3 Easys, each 149.00

Automatic Dryers
Bendix gas dryer $129.00
Westinghouse 99.00
Bendix new, special 139.00
Kelvinator, new 225.00

Used Dinette Suites
8-pce chrome with yellow $34.00
8-pce chrome with grey and red 35.00
5-pce blond maple 39.00
6-pce blond maple 88.00

Used Furniture
3-pc. Sectional, green and gold $49.00
3-pc. Chesterfield, green $22.50
3-pc. Chesterfield, beige $62.50
3-pc. Chesterfield, beige $75.00
3-pc. Chesterfield, green $52.50
4'6" Bed, complete $39.00

New Furniture
3-pce. rose chesterfield suite, foam rubber cushions $219.00
"Sleepy Hollow" lounge chair 79.00
Mahogany step table 39.88
Limed oak step table 22.88
8-pce. walnut bedroom suite 139.00

BOX SPRINGS TO CLEAR FROM $24
MATTRESSES TO CLEAR FROM $34

Electric Ranges
24" Chefmaster $79.00
24" Moffat 44.50
40" Gurney 48.00
40" Gurney 44.50
40" Moffat 39.00

THESE ELECTRIC RANGES CARRY WOODWARD'S 30-DAY UNCONDITIONAL GUARANTEE

"Getting It At Woodward's IS YOUR BEST Guarantee"
779 Pandora EV 2-8932
CLOSED ALL DAY WEDNESDAY

ANYTIME
18 VITAMIN TIME
"FORMULA 21"
21 vitamins and minerals in one daily dose provides an ample supply of the essential vitamins and minerals for health protection.
1 Month Supply $2.35
Orme Prescriptions
737 Yates EV 4-9828

LEAVING COUNTRY
Discriminating buyers only, please. Jordans first quality broadloom rugs, 8'x10'6" and 9'x14'; Wilton runner, 17'6"; pair Chinese Tientsin mats, very choice; walnut bedroom suite; R.C.A. Victor 21" TV. Suggested prices. Offers considered. EV 5-7091.

WHEELHORSE RIDE-A-ROUND garden tractor with plough and cultivator, $300; enamel double drainboard sink, with swing taps, $30; small coal and wood range, $12. GR 9-5641.

MIMEOGRAPHS, FLUID DUPLICators, offset, equipment and supplies. A. B. Dick, new and used. Phone EV 3-6921. J. R. Pipes, 614 Trounce Alley.

FITTED WRINGER ROLLS
While You Wait
QUADRA APPLIANCE SERVICENTRE
3814 Quadra EV 5-6422

BUSHNELL RIFLE SCOPES, guaranteed 20 years, complete line. Ralph Wherry Sporting Goods, 629 Pandora. EV 3-7714.

50c—OLD FRIENDS—50c
Books aren't proud—are you? THE HAUNTED BOOKSHOP
845 Fort Street EV 3-1427

MOUTON FUR COAT, FULL length, dark brown, size 16, like new, $50. GR 9-1313.

SCOUT UNIFORM, SIZE 12-14; new Burpee home canner with cansaving attachment. GR 9-4526.

3-H.P. BRIGGS-STRATTON ENgine, $80; Thor Automagic washer and sink in cabinet, $55. EV 3-3914.

GOOD USED FRIDGES, ALL sizes. G.B. Refrigeration, 608 Bay. Reliable service. EV 6-2744.

REED ORGAN, 2 MANUAL, KARN, $150; G.E. vacuum cleaner, $25; large Victor radio, $10. GR 9-2430.

FOR THE BEST TURKEYS AND chickens in town, Stuart's Meat Market, 1402 Douglas. EV 3-9213.

OFF WHITE WOOLLEN DRESS, size 14-16; black woollen coat, size 16-18. Both as new. GR 9-1108.

FULL-LENGTH BACK MUSKRAT coat, beautiful condition, size 16 to 18. $100. EV 4-6317.

HOCKEY SKATES, SIZE 6, $5; girl's figure, size 6, $4.50; Remington typewriter, $30. GR 7-2198.

DOUBLE BED, SPRING AND MATtress. Walnut. Older-type bathtub. A1 condition. EV 4-7950.

PARKERETTE LEAF SWEEPER, $25; electric steam radiator, $20. 3430 Quadra.

McINTOSH APPLES, 10c LB., others 5c lb. EV 2-1257.

BENDIX AUTOMATIC WASHER. Like new. $45. GR 4-1361.

BOY'S ICE SKATES, SIZE 8, LIKE new. EV 3-6763.

LADIES' SKATES, SIZE 8 AND 10. EV 4-3038.

NEW PLAYPEN, $10; LADY'S skates, size 7, $5. EV 3-8459.

82 MISCELLANEOUS FOR SALE

C. J. McDOWELL
Remodelling Your Kitchen?
See the New DALMORE Steel and Wood Cabinets in our showroom.
—Tailor-made to fit your needs.
—Made in B.C.
—In gleaming white, colors, and natural wood.
—Quiet closing doors and tight-fitting drawers on nylon runners.
—Beautifully modern, with all the features of a modern home.
—Priced at less than you think.

The best B.C. homes have "made in B.C." DALMORE kitchens from
C. J. McDOWELL
1000 DOUGLAS ST. EV 3-4138

PROTECT YOUR HOME THIS WINTER WITH
STORM WINDOWS
Tough polyethylene film will give years of service.
Available in these sizes:
36", 1 mil., 18c yd.
72", 4 mil., 50c yd.
120", 4 mil., 75c yd.
STELCK'S
HILLSIDE AT QUADRA
EV 2-5231

JUST ARRIVED
THE ALL NEW SUNBEAM SHAVEMASTER
With 3 Locked-in Shaving Blades
$34.95
Less Trade
Try Schick's new 1066 or Philishave's new Speedflex, up to $7.00 trade in.
You need another shaver—buy it from a man at
SHAVER SHOP
743 Fort EV 3-6051

PURITRON
Lets you breathe pure, fresher air in minutes.
WORKS ELECTRONICALLY
Helps rid air of dust, pollen, odors and smoke. Helps hay fever sufferers.
JUST PLUG IT IN AND BE AMAZED!
McGILL & ORME
SURGICAL SUPPLIES
1012 BROAD ST.
EV 4-8433

MR. & MRS. VICTORIA
You are invited to discuss with us the best way to provide your family with a winter's supply of high quality, grain-fed beef at the most attractive prices.
We cut, wrap, label and deliver in the city.
We pay special attention to your wishes in size and type of cuts. Our budget plan is gratefully accepted by more and more of our steady, satisfied customers.
Our Mr. Hallett will be most pleased to personally assist and advise you.
B.C. MEAT MARKET
632 Yates St. EV 4-8622

DRYERS
Now the rains have started, you will have to do something about that dryer. We have a good selection from $139.95. Purchase on our 90-day plan or terms.
BUTLER BROTHERS SUPPLIES LTD.
707 VIEW STREET

WHEELCHAIRS
HOLLYWOOD TYPE
SALE OR RENT
OWL DRUG
DOUGLAS AT FORT
EV 5-6761

"PRICE IS RIGHT"
Shears, hand and power mowers sharpened, rotary blades balanced. Keys cut, all types. Keys fitted to anything. Lock combinations changed. Service calls anywhere.
PRICE'S KEY SHOP
847 Fort Street EV 4-6221

MUSKRAT BACK FULL LENGTH fur coat, size 16. Cost $400, sell for $100. Girl's winter coat and hat, size 6, $5. Girl's dancing slippers, size 2½, $1.50. 5-drawer chest, $8. EV 5-4963.

GE SUNLAMP; FOLDING INVALID wheelchair; invalid reclining chair; fruit and vegetable juicer, complete with ¼-h.p. motor; girl's bicycle, suitable for 13-year-old girl. Phone GR 7-1178.

GIRL'S COATS, SIZE 14 $5, SIZE 12 $3. Burberry $3. Skirts $1. Suit $2. Blue bridesmaid dress with lace jacket, size 14, $20. Boy's ice skates, size 4, $4. EV 3-6385.

ELNA SEWING MACHINE, $150. Philips mantel radio and record player, $40. 100-yr.-old authentic Paisley shawl, $75. Deep fat fryer. EV 5-1839.

FLEETWOOD RECORD AND radio combination, girl's bicycle, electric drill and kit, .22 rifle. Ph. GR 9-4680.

WINTER APPLES, 5c LB. 1 GALvanized hot-water tank, $10. Oil drum and stand, $15. 4618 West Saanich Road. GR 9-2108.

YOUNG BOY'S BIKE, OVERhauled. New paint generator and carrier. Jolly jumper, as new. Phone EV 4-2385.

CUB UNIFORM, SIZE 10, $4. Scout uniform, size 12, $8. Boys' ice skates, sizes 4 and 6, $3 and $5. GR 8-4081.

15 CU. FT. FREEZER; CAR RADIO; oil burner for furnace; Sunbeam deepfry. Going cheap. EV 5-6370.

2 BLUE SNOWSUITS, PERFECT condition, size 3x and 4, $4.50 each. GR 9-5476.

EIGHT CUBIC FOOT ADMIRAL'S fridge, $85. Good condition. Call EV 4-4307.

MEN'S HOCKEY SKATES, SIZE 7, like new, $8. EV 6-1607 Sunday between 9 a.m. and 12 noon.

GAS STOVE WITH GRILL, $15. Counter stools, $4 each. Phone after 12 EV 3-7967.

SAM SNEAD BLUE RIDGE IRONS, woods, tubes, bag and cart. Phone EV 6-6933.

BOY'S TUBE SKATES, SIZE 4 AND 5, $3 each. GR 7-2435.

INVALID HOIST, COMPLETE WITH slings. Victoria Press, Box 1565.

COLEMAN OIL HEATER, WITH tank and oil, $25. EV 5-3168.

FULL LENGTH WHITE EVENING dress, size 14. GR 9-1252.

TOMATOES 10c LB., GREEN 5c lb. Apples. Murdoch, 1871 Ruby.

TWO PAIRS OF BOY'S SKATES, 13, 3, $4 a pair. EV 2-4933.

HEAVY 45-GAL. INCINERATOR barrels. EV 3-8444.

FISHING RODS, REELS, ETC. PEETZ. EV 3-3652. 574 Johnson.

WRINGER ROLLS SAME DAY if necessary. Tavior & Co. 816 Fort

BEAUTIFUL SILVER FOX NECKpiece, $10. Gas heater, $10. GR 8-4049.

UNDERWOOD PORTABLE TYPEwriter, $35. EV 4-2008.

GIRL'S FIGURE SKATES, SIZE 12½, worn once. GR 9-4444.

DRAINAGE TILES, 5c EACH. EV 4-6324.

LARGE BATHTUB, PH. EV 2-2784.

SKY MASTERS

82 MISCELLANEOUS FOR SALE

THE GREATEST BEEF SALE IN VICTORIA AT
IGA FOODLINER
3473 QUADRA and HI-WAY FOODLINER Colwood Corner

Only the BEST CANADA CHOICE BEEF is sold at IGA. At this time of the year beef is at its choicest. Now is the time to buy your beef. We also cut and wrap for lockers at a special price.
All beef cut and trimmed the famous "Table-Rite" way.
Prime Rib of Beef (King of all roasts) lb. 69c
Round Bone Roast, lean and tasty (while stock lasts) lb. 35c
Cross Ribs Roast, a family favorite. lb. 59c
Blade Roast, blade bone removed, lb. 55c
Short Ribs of Beef, excellent for braising 3 lbs. $1
Local Grade A Salad Fowl, "cleaned ready to cook," lb. 27c
Swift's Prem. oblong tins 2 for 45c
Puritan Spaghetti and Meat Balls, 15-oz. tins 4 for $1
Cadbury's Instant Chocolate, 2-lb. tin 89c
Wax Paper, 100 feet to a box, Stuart 2 for 49c
House ..... 2 for 49c
Hunt's Peaches, sliced or halves, new pack, 2 for 39c
15-oz. tins
Tomato Catsup, IGA top quality, 11-oz. bottles 2 for 35c
Pure Lard, IGA, 1-lb. pkgs. 2 for 35c
No. 1 Cooking Onions, best 3 lbs. 25c
Quality for Quality, we will never be undersold. Prices effective Tues., Oct. 11, to Sat., Oct 15.

STOP DANDRUFF, EXCESSIVE falling hair, itchy or scaly scalp, with Lanex, the marvelous Lanolin scalp treatment. Only $1.95 a jar. Satisfaction or money back. At McCALL DAVEY DRUG, Douglas at Pandora, EV 2-3831. SHELBOURNE DRUG, Hillside at Shelbourne. EV 4-8106.

TO CLOSE AN ESTATE—ENAMelled double bed and mattress, single Hollywood bed, Miracle couch (opens to double bed), walnut china cabinet, oak triple-mirror vanity and chiffonier, pictures, large mirror, black fur coat, miscellaneous — cheap. EV 2-3780 weekend and evenings.

WORRIED ABOUT FALLING HAIR, dandruff, or scaly, itchy scalp? Try Lanex, the new scalp treatment containing 60% lanolin. Greaseless. Satisfaction or money back. $1.95 a jar, at
BRUCE'S PHARMACY
3220 Douglas Street EV 2-0400

SPECIAL SALE
Interior Flat Wall Paint
One coat covers—Quick drying.
Qt. $1.75 Gal. $5.65
SHERWIN-WILLIAMS STORE
1314 Douglas EV 4-3013

FREEZER PACKS. CANADA choice beef. 25-lb. front pack $11.50. 25-lb. side pack $13.75; 25-lb. hind pack $16.50. Save on all freezer supplies. Avonlea Meat Market, 1425 Douglas St. EV 4-9515. Free delivery.

VALUABLE COINS
Have 1936 Can. cent with punch mark; 1936 10 cent Can. with dot; several rare coins from 1670 to 1790. J. Wickham, 606 Courtney after 4 p.m.

REFRIGERATOR, SUB - ZERO freezer, automatic, new $339. Sell for $149. Electric range, 32" automatic, excellent condition, $99.00. GR 9-3205.

EXTRA LENGTH WATERPROOF man's car coat, quilted lining. Never worn. Cost $25. Sell for $12. Size 42. Natural light wood, 2-tier coffee table $8. EV 4-8586.

OVAL MAHOGANY DINING TABLE with 4 chairs, excellent condition, $49.50. Baby stroller, $7.50. Crib mattress, 24x48 in., $7.50. Bird cage and stand, $7.50. EV 6-2791.

TOMATOES, KING APPLES AND others. Bargain prices, free delivery. 4080 Gordon Head Rd. Ph. GR 7-1846.

30 WORLD-WIDE STAMPS—ALL different—free. Also approvals. Newman, Dept. 49, Box 176, Pentiston, B.C.

TWO CENTRE ISLE STORE DISplays, 5 adjustable shelves, each side. Brand new, unpainted, $45 or $23 each. EV 4-8586.

CORN, 40c A DOZEN; TOMATOES, 5c a pound. Bring your own containers. J. D. Holloway, 7068 East Saanich Rd., Saanichton. GR 4-2072.

OLDER TYPE CYCLOS OIL RANGE complete with auto pulse pump, coil, barrel, $25. ½ h.p. motor, $10. Ph. GR 9-5032.

FAIRBANKS-MORSE COAL STOKER complete, good order, kitchen sink with wash-basin, will sell cheap. 1135 McClure. EV 4-1706.

R.C.A. RECORD PLAYER ATtachment, 45 speed, good condition. EV 3-1925.

LADY'S FIGURE SKATES, SIZE 6, lady's tube skates, size 8. Ph. EV 4-5869.

COLEMAN OIL HEATER WITH pipes, $18. Chesterfield chair, $5. GR 9-5458.

GOOD USED CLOTHING BOUGHT and sold. Browse around. 1118 Quadra off Fort. EV 6-4524.

COMPLETE SCOUT OUTFIT, SIZE 13-14, like new. Reasonable. Phone GR 7-2424.

FIGURE SKATES, 1 PAIR MEN'S size 8, 1 pair of men's size 9, 1 boy's size 5, 1 girl's size 1. GR 9-1220.

TYPEWRITER, PORTABLE, EMpire-Aristocrat, 1 year old, in good condition. GR 9-1220.

2 OLDER BEDROOM SUITES, 1 Duncan Phyfe coffee table, 1 buggy, offers accepted. EV 2-0169.

LADY'S CANADIAN PRO FIGURE skates, size 10. Excellent condition. EV 5-5248.

FOR SALE, GIRL'S WHITE FIGure skates, size 3, landing salmon net (new). EV 5-6192.

UTILITY TRAILER, PREFECT wheels, $35. Man's CCM tube skates, size 9, $4. EV 4-1277.

SKATE GRINDING, HOLLOW ground, 35c. Five Points Shoe Repair.

RUG 9x12, SILVER GREY BRItish India. Good condition, $95. Ph. EV 5-2857.

FRESH LOCAL CORN, 60c DOZ.; freezer special, 5 doz. $2.50. 4304 Columbia Drive. GR 9-3776.

25-IN. MOFFAT ELECTRIC RANGE $30. Lionel electric train, $40. Phone EV 3-2170.

2-BOWL SUNBEAM MIXMASTER in good condition. $25. EV 3-5038.

BLACK GRAPES 15c LB., EATING, jelly. 4034 Gordon Head Rd.

CHILDREN'S FIGURE SKATES, sizes 2, 4, 5 and 6. GR 7-1677.

USED GOLF CLUBS, BAG AND cart. GR 8-2108.

AUTO PULSE FOR KITCHEN OIL stove, good condition. EV 3-8762.

SMALL CIDER PRESS, 8-TON hydraulic jack. GR 8-3605.

WASHER MACHINE, RANGETTE, range, youth's bed. GR 9-6041.

2 GOOD FUR COATS, LARGE size. EV 3-7730.

REBUILT VACUUM CLEANERS. ABC Electric, 809 Fort. EV 4-3113.

WARDROBE, GOOD CONDITION. EV 2-9686.

THISTLE BUGGY, GOOD CONDItion. $20. GR 9-2356.

1959 WIDE TRUCK BOX, WELL made. $20. GR 4-1844.

BRAUN HOBBY SPECIAL ELECtric flash, sacrifice $70. EV 6-1719.

LLOYD BUGGY, AS NEW, CONverts into stroller. GR 7-2573.

WILTON RUG, 9'x7'6", $15. 391 Kinver.

USED CHAIN SAW. EV 2-1930.

PLAY PEN, $4. PHONE GR 9-6614.

82 MISCELLANEOUS FOR SALE

MAIS CLEAN USED APPLIANCES

Refrigerators
Westinghouse, 6 cu. ft. $29.50
Astral $39.95
Westinghouse, 6 cu. ft. $59.95
Westinghouse, 8 cu. ft. $79.95
Frigidaire, 9 cu. ft. $89.95
Cab Area Counter Top $99.95
Frigidaire, 9 cu. ft. $99.95

Washing Machines
Wringers —
$9.95, $19.95, $29.95, $39.95

Automatic—
Bendix Home Laundry $38.95
Thor Automagic $59.95
Hoover Apt. Washer $59.95
Bendix Economat $79.95
Easy Automatic $89.95
AMC Automatic $179.95
Bendix Combination Washer-Dryer $299.95

Ranges
Westinghouse 24" $69.95
Hot Point Combination, W. C and El $39.95
G.E. Combination, W C and El $49.95
Westinghouse Combination, W. C and El $89.95
Westinghouse Combination, W. C and El $99.95
G.E. 40" Electric $59.95
Moffat 40" De Luxe $69.95
Hotpoint 40" $49.95
Westinghouse 40" $69.95
Also a good selection of gas and oil stoves at Mais low prices.

Vacuum Cleaners
Used Electrolux with all attachments $19.95
NEW Hoover Cleaners from $54.95
2 Locations
1821 Cook ..... EV 5-2436
Fort and Douglas ..... EV 5-2435

RIFLE AND SHOTGUN BARGAINS
30/30 Savage Bolt, $37.50; 30/30 Win., $59.50; 30.06 and 303 B.S.A., $49.95; 22/410 Savage, $37.50; 7 mm Bruno and 4X scope, $139.50; 270 Lt. Wt. Husq. $109.50; 300 Savage and scope, $129.95; Win. 88-243, $129.95.
EXPERT GUNSMITHING
ROBINSON'S
1307 Broad EV 5-3429

SPECIAL
FLAT WALL PAINT
In Colors Only
QUARTS $1.90
GALS. $6.50
SHERWIN-WILLIAMS SEMI-GLOSS ENAMEL
Colors Only.
QUARTS $2.10
GALS. $7.15
Mc & Mc

ONLY $3.99
Children's oxfords, brown, black. Girl's 2-strap, brown, black. Children's and misses' saddles, blue and white
FOOT PRINCE SHOE STORE
613 Yates EV 4-0323

PAINTING TIPS BY S.W.P. . . . To paint new Galvanized Iron, first apply a coat of Pickling solution or vinegar. Rinse with water. Prime and apply final coat of paint. S.W.P. House Paint. Regular Colors, Quarts 2.75, Gals. 8.95. SHERWIN-WILLIAMS, 1314 Douglas. EV 4-3013.

LIGHT WOOL TWEED COAT, 2-piece light green suit. Light blue and mauve Swiss cotton dress. Salmon-colored 2-piece dress. All size 13-13. All like new. Phone after 6, EV 4-0152.

SPECIAL! DEMONSTRATOR, automatic washer and dryer, $475; also used wringer washers, $25 up. Island Washer Service, 615 Chatham St., EV 2-6413.

MODERN SHOE CO.
Quality Work Boots
Rubber Boots
EV 3-1821
Corner of Douglas and Johnson St.

BATHTUB, OLD-STYLE, MODERN fittings, $8. Hand basin, old-style, modern fittings, $5. Bissell carpet sweeper, $2. ¾ bed and spring, $5. EV 2-5617.

BADMINTON RACQUETS, $2.25
Plastic Shuttles 25c
"Easy Parking"
GAR TAYLOR SPORTS SHOP
917 Fort EV 6-4111

CASH REGISTERS, SCALES, sliicers, adding machines, etc., new and reconditioned. Owen Sons & Richardson Ltd., 939 Johnson. Ph EV 3-9353.

PUSH-BUTTON ELEC STOVE, $75; 5-room space heater, $30; elec bands for water tank, $10. No. 10672 at Dowells Storage, 1117 Wharf St.

CONCORD GRAPES. READY now. Please get them this week. A. Kockott, 6811 W. Saanich Rd. GR 4-2185.

POTATOES, BEANS, PLUMS, cues, apples, carrots and shrubs. Mattick's Farm, Cordova Bay. Ph. GR 9-1636.

WATERPROOF TARPAULINS. Small to large. Priced from $5.60 for 5'x7.' Victoria Tent & Awning Co., 831 Balmoral Rd. EV 2-5215.

REBUILT VACUUM CLEANERS. Lowest prices. Oak Bay Home Appliance Service, 2047 Oak Bay Ave. EV 4-4276.

¾ BED AND MATTRESS, LARGE wicker clothes hamper, hand wringer. Excellent condition, Ph. EV 5-3033.

BUTLER BROTHERS, BETTER buys on Beatty. Authorized parts and service, 707 View St. Phone EV 3-6911.

WATERPROOFING TREATMENT for canvas and clothing. Victoria Tent and Awning, 831 Balmoral Rd. EV 2-5215.

SAVE MONEY ON HEATING coats with plastic storm window sheeting. Industrial Plastics, 580 Johnson. EV 4-5814.

12' PLYWOOD BOAT, FIBERglassed, $125; 12' plywood boat, $45; boat trailer, $65; Underwood typewriter, $30. GR 8-3507.

BUTLER BROTHERS
Large stock to clear. Used TV, 17" and 21" from $49. Used washers from $29. 707 View St.

STANDARD TYPEWRITER, $25; 120 bass accordion, snap $85; over-200-years-old microscope (proof), $65, possible value $500. GR 7-1650.

16-MM. TURRET BOLEX CAMERA; 3 lenses, filter, base, case, etc. EV 4-1502.

B.C. MEAT MARKET
Where Freezer Owners Buy
632 Yates EV 4-8622

BEEF BY SIDE OR QUARTER. Hogs, half or whole. Good for locker. Sell reasonably. EV 3-9005.

COMB HONEY IN SECTION, OR chunk in jar. Limited supply. Babe's Honey, 1698 Lansdowne.

LIFETIME ALUMINUM DOOR hoods. Free estimates. Victoria Tent & Awning Co. EV 2-5215.

SPRAY EQUIPMENT AND LADder rentals. Glidden paints. Decorative Arts, 1760 Oak Bay. EV 4-6332.

PIANO, AUTOMATIC WASHER, Marconi combination radio record, clock radio. GR 9-2737.

COMBINATION GAS STOVE, FAWcett oil heater, very good condition. Also 30.30 Winchester. EV 5-3635.

CHROME HIGH CHAIR, GOOD shape, $10. EV 4-8416.

BOY'S HOCKEY SKATES, SIZE 7; girl's winter coat, size 13. EV 4-7255.

82 MISCELLANEOUS FOR SALE

DORMAN'S "BUY OF THE WEEK"
Men's Flannelette Work Shirts
Smart Checked Patterns
Sizes 14½ to 18
Reg. $2.95 for $1.95 each
DOUGLAS AT JOHNSON
EV 4-7416

SCOTT'S ANTI-GRAY HAIR TONE for both men and women. Conditions the hair . . . does not stain pillows or clothes. Scott's Anti-Gray Hair Tone consists of a pure Lanolin base and makes an excellent pomade for the hair. You can shampoo as usual without removing the color.
McCALL DAVEY DRUG
Douglas at Pandora EV 2-3831
SHELBOURNE DRUG
Hillside at Shelbourne, EV 4-8106

AUTHORIZED SALES AND SERVICE for TORO Power Mowers. Sharpening. Complete engine parts and repairs for Briggs-Stratton, Power Products, Lauson, Clinton and Lawn Boy. Keys made.
VICTORIA SERVICE CENTRE & LAWNMOWER HOSPITAL LTD.
Cor. Broad and Cormorant
EV 3-5552.

MEAT SPECIALS
Sirloin, T-Bone steaks, 79c lb.; ground beef, 3-lb., 99c; Sirloin tip, boneless round steak roast, 79c lb.; beef sausage, 3-lb., $1; ground round steak, 79c lb. Cedar Hill Meat Market, 3009 Gosworth Rd., EV 5-2031. Store hours: 9-6 daily, closed Monday.

CORNS—CALLOUSES — PROMPT relief from painful corns and callouses with Lloyd's Corn and Callous Salve and Pads. Salve 75c—Pads 50c—at
McCALL DAVEY DRUG
Douglas and Pandora EV 2-3831
SHELBOURNE DRUG
Hillside at Shelbourne EV 4-8106

LARGE SIZE CRIB AND SPRING-filled mattress, $25; baby guardian, $10; Underwood standard typewriter, $35; Indian type sweater, size 40 (red for hunting), $15. EV 5-7854.

REMINGTON PORTABLE TYPEwriter and manual adding machine. Both in excellent condition. Reasonable. EV 5-2793.

ELECTROLUX, DESK CHAIRS, ironing board, coal oil heater, electric heater, screen door. EV 4-5397 morning or evening.

GIRL'S WHITE FIGURE SKATES, excellent condition, size 8½. Phone GR 7-3868.

KING APPLES, $1.25 BOX. PHONE EV 2-9533.

PINK YOUTH BED, $12; TARTAN suit, size 4. EV 6-1995.

GIRL'S WHITE SKATES, SIZE 6, good condition. EV 3-9853.

TUBE SKATES, SIZE 6 AND 8. GR 9-5835.

83 MISCELLANEOUS WANTED

Why Sell For Less?
No. 1 Copper Wire ..... lb. 22½c
Red Brass ..... lb. 16c
Car Radiators ..... lb. 14c
343 TYEE RD.
EV 4-6922
Industrial Iron Co. Ltd.

CONTENTS OF HOMES BOUGHT FOR CASH, OR ADVANCE MADE.
MAYNARD'S Auctioneers
Quick Cash Settlement
731-3 Johnson St.
EV 4-5621 EV 4-1621

Lunds Auctioneers
CASH ADVANCES
PROMPT SETTLEMENT
926 Fort EV 6-3308

ADELPHI BOOK SHOP
Wants books by Hearne, Meares, Thompson and other explorers.
822½ Fort EV 5-1746

WE BUY AND SELL CAMERAS, musical instruments, radios, furniture, major appliances, etc. Give us a call. Island Trading, 1415 Government. EV 4-5354.

WANTED TO BUY
CONTENTS OF HOMES
(Or parts thereof.)
EV 4-1621 — EV 4-1763

LIKE TO DONATE YOUR RUMMAGE AND WHITE ELEPHANTS TO THE 4TH VICTORIA BOY SCOUTS? EV 5-6232.

GOOD BOOKS ALWAYS BOUGHT
HAUNTED BOOKSHOP
845 Fort Street Phone EV 2-1427

FURNITURE AND APPLIANCES PURCHASED FOR CASH
KILSHAW'S — EV 4-6441

FURNITURE, ETC., WANTED — Sell with confidence. Phone Wally Gray EV 2-1631.

WANTED TO BUY, ORGANICALLY-grown vegetables for self and family. EV 5-2193.

CASH PRICES PAID FOR GENTLEmen's good used clothing. The Bazaar, 1317 Broad St. EV 2-2814.

HAS ANYBODY IN GORDON Head got any prune plums for sale? EV 3-2113.

WANTED — FURNACE BLOWER; small crib, complete. EV 4-3486.

WANTED, PORTABLE TYPEwriter. EV 2-4918.

WANTED—RADIAL ARM SAW, UP to $225. EV 2-0017.

WANTED, BOY'S FIGURE SKATES size 6. GR 7-2435.

GIRL'S WINTER CLOTHES SIZE 7, school, play. EV 6-1082.

WANTED, CANADIAN AND NFLD. coins. EV 2-7776.

WANTED, BOY'S SOCCER BOOTS, size 8. EV 3-2190.

WANTED, AN EARLY VICTORIAN couch. Phone EV 4-6838.

CHILD'S TRICYCLE FOR 4-year-old. GR 9-1015.

WANTED — USED FURNITURE. Holland Bros. & Co., EV 3-0913.

WANTED — OIL SPACE HEATER with fan. GR 7-3659.

CARPENTER'S STAPLING GUN wanted. Reasonable. EV 4-0145.

FLOOR LAMP, OCCASIONAL chair or Lazy-Boy. EV 3-0535.

WANTED—DOLL BUGGY IN GOOD condition. EV 2-8381.

BOY'S SOCCER BOOTS, SIZE 4½. EV 3-6385.

WANTED, BOY'S SOCCER BOOTS, size 3. EV 2-6379.

TWO CUB UNIFORMS. GR 9-6736.

CHILD'S PEDAL CAR. GR 7-3349.

84 SWAPS

1952 PONTIAC, A-1 CONDITION, will swap for Volkswagen in same condition. EV 4-3730.

LITTLE-USED WHALEY ROYCE trumpet and case for good typewriter. EV 3-0068.

WILL SWAP POWER SAW-CHAIN saw combination for a 4-cycle rotary lawn mower (large). EV 6-4918.

21 FT. CRUISER PLAN, DEveloping outfit for motor, tools, etc. EV 2-5095.

1946 FARGO PANEL, GOOD CONdition. $125 or what have you. GR 9-6681.

WILL SWAP WASHING MACHINE for lamp tables, carpet or what have you? EV 3-4721.

BOAT AND OUTBOARD MOTOR. Sell or swap for a horse. GR 8-4355.

84 SWAPS

NEW MODERNISTIC 1-ROOM COTtage finished in knotty pine and cedar. Built-in bed and storage space. Easily moved to unorganized territory. Sell or swap for cruiser. GR 9-5038.

SWAP LARGE DIESEL CAT, 12-ft. blades, Hyster yarding winch, tracks, drives, etc., in good condition. Swap for boat, mortgage, property or ? Value $3,500 EV 3-7893.

SWAP—RADIATION INDICATOR, scintillometer model 963, value $375, as new, for pickup or ? Phone 7-6436 Campbell River, Victoria Press, Box 1363.

21" NEW G.E. TELEVISION, 35 mm Konica camera. Duro water softener. Electric stove. Lot of carved jade. What have you. GR 5-1100.

WILL TRADE 8½-IN. SKILSAW and steel table, value $175, for cartop boat and small outboard motor. 907 Selkirk.

IVORY CHESS SET WITH MULTIple sphere base, collector's item valued at $600, trade for boat, car or what have you. GR 8-1545.

SWAP '56 PLYMOUTH "6" FOR ½-ton van. Prefer Volskwagen. Ph. EV 4-9425.

WANTED—A DEEP FREEZE FOR 24" R.C.A. TV. GR 5-2864.

WILL SWAP 1950 PLYMOUTH FOR plumbing. Or what offers? GR 9-4292.

90 PETS

BABY BUDGIES
Complete pet supplies now in. Full line of new stock. Sid Starkey's Domestic Sales, 28 Burnside Rd. W. EV 3-3512.

GERMAN SHEPHERD PUPS, BKC registered, G.S. Canadian Champion Seabrest Apache; G.G.S. International Champion Doctor of Longworth. $45. GR 9-4328.

VICTORIA CITY KENNEL CLUB championship dog show, Oct. 21 and 22, lower Crystal Garden. Entries close Oct. 10. Information phone EV 4-5429.

SILVER MINIATURE POODLE puppies for sale. 3 months. 2 males, 1 female. Healthy, lively, very friendly. Terms if desired. GR 7-1971.

EXCELLENT GERMAN SHEPHERD pups, champion sired, registered. Convenient terms. Trisanna Kennels. 5860 West Saanich Road.

THE GREATER VICTORIA DOG Obedience Training Club. Ph. EV 3-7908.

REGISTERED CANARIES, ALL colors, Rollers, factors, orange, white, blue, green. GR 7-1327.

DACHSHUND AND SPRINGER Spaniel cross puppies. Dark, short hair, ideal house pets. EV 4-0858.

1 BORDER COLLIE PUP TO farm only, 1 Labrador-border collie cross to country home. Phone GR 9-5868 after 6.

JUST ARRIVED, NEW SHIPMENT of tropical fish, N.W. Pet Supplies, 351 Cook. EV 5-0733.

MINIATURE POODLE PUPS, SILvers and creams, also professional poodle trimming. GR 8-2488.

KITTENS, NEUTERED CATS, TO good homes. CPL, phone EV 4-9662. EV 4-6534, 10-5.

OUTSTANDING GERMAN SHEPherd puppies, registered, reasonable. GR 8-3509.

FEMALE LONG-HAIRED PURE bred dachshund pup, 8 mo. old, $50. EV 2-0875.

PUREBRED WEIMARANER PUPS, excellent hunters. H. Horton, Herd Road, Duncan. Phone 129-L-3.

REGISTERED CAIRN TERRIER pups, $30. GR 9-2896. 4028 Raymond.

IRISH WATER SPANIEL, 6 MOS. old, very good with children. Call Monday only, $10. EV 4-6834.

WANTED: UNREGISTERED GERman shepherd male pup, 2 to 3 mo. EV 6-4843.

BEAUTIFUL, REGISTERED, WEST Highland puppies, Heatherbell stock. EV 4-1933.

GERMAN SHEPHERD PUPPIES. Registered, Excellent stock. Phone GR 7-1130.

SCOTTISH AND WEST HIGHLAND white terriers. GR 9-2651.

GOOD HOME WANTED FOR pretty male kitten. EV 5-9459.

BABY BUDGIES, $3:50 EACH, 2612 Doncaster. EV 4-2422.

INDIAN MONDANE PIGEONS, $1.25 each. 2612 Donca

100 CARS FOR SALE

1961 BUICKS NOW ON DISPLAY AT EMPRESS MOTORS

SEE LATE MODEL GOODWILL CARS

BEST BUICK BUYS

55 BUICK Special Sedan, Dynaflow, radio, black $1295
55 BUICK Century Sedan, Dynaflow, radio, ivory $1495
56 BUICK Custom Convertible, Dynaflow, radio, power windows, new nylon top, cream $2150
57 BUICK Special Sedan, Dynaflow, cream and ivory $2057
57 BUICK Special Sedan, Dynaflow, radio, power brakes, brown and beige $2095
57 BUICK Hardtop, Dynaflow, power steering, new tires, cream and ivory $2145
53 BUICK Special Hardtop, Dynaflow, radio, green $1095
53 BUICK Special Sedan, Dynaflow, radio, green $995

CAR WITH TRAILER

53 FORD Custom Sedan. Automatic, and House trailer complete with brakes, lights, propane stove, sink, water tank, bed, dinette $1695

SEE 1961 PONTIACS TODAY

58 PONTIAC 2-Door De Luxe, radio, blue and ivory $1995
56 PONTIAC Laurentian Hardtop Sedan, automatic, radio, power steering, power brakes, blue $1695
55 PONTIAC Pathfinder 2-Door, blue $1395
55 PONTIAC De Luxe Sedan, automatic, radio, power windows, blue $1495
53 PONTIAC Hardtop, automatic, green $1050
52 PONTIAC De Luxe Sedan, blue $650

A GOOD DEAL AND A GOOD DEAL MORE

57 PLYMOUTH Suburban, automatic, grey $1895
55 CHEV 2-Door Bel Air., radio, coral and grey $1395
55 CHEV V8 Bel Air Sedan, radio, green and ivory $1395
56 CHEV Sedan, automatic, radio, blue and ivory $1595
55 CHEV Sedan, blue $1295
54 FORD Tudor, blue $795
53 FORD Customline Sedan, new motor $795
54 PLYMOUTH Tudor Sedan, blue and white $750
52 DODGE Sedan, grey $495
53 METEOR Sedan, green $695

SMALL CAR BUYS

59 VAUXHALL Victor Sedan, blue $1560
59 VAUXHALL Victor Sedan, grey $1560
60 VAUXHALL Victor Sedan, grey $1695
56 VAUXHALL Velox Six Sedan, blue $1260
59 BORGWARD Station Wagon $2195
57 VAUXHALL Super Victor, green $1195
55 PREFECT Sedan, blue $850
55 AUSTIN Sedan, green $750
58 METROPOLITAN Hardtop $1370
56 HILLMAN Sedan, blue $1095
55 VAUXHALL Velox, grey $1095
54 ZEPHYR Sedan, green $795
51 HILLMAN Sedan $325

30-DAY EXCHANGE

EMPRESS MOTORS
900 Fort St. EV 2-7121

---

55 BEL-AIR HARDTOP

Standard shift, continental kit, two speakers. Very nice condition. $1,375 or close offer. Terms. See at 3914 St. Peters. EV 4-1350.

1954 METEOR DE LUXE RANCH Wagon. Good condition. $800. Will take older car in trade and arrange terms. 2363 Pacific Avenue.

1954 NASH RAMBLER STATESman, outstanding condition throughout, radio, new tires. Very reasonable. $775. GR 7-6557.

1955 ANGLIA. MILEAGE 25,000, efficient and economical, very well kept, 1 owner. Snow tires. $650. GR 9-5752. Weekdays after 5 p.m.

AMERICAN 1956 BUICK ROADmaster 4-door hardtop. Immaculate condition. No down payment. Phone EV 6-2736.

53 CONSUL SEDAN, 42,000 MILES, good condition. Snap for quick sale. $575. EV 2-3253.

1950 AUSTIN SEDAN, LOW MILEage on reconditioned motor. Ph. EV 4-3091.

1948 DODGE SEDAN, BODY, MOtor and tires like new. $250. See at 2527 Fernwood.

1955 DODGE 6 SEDAN. EXCELlent condition throughout. $995. EV 4-1079.

1948 AUSTIN A40, GOOD CONDItion. $140. EV 4-9537.

FOR SALE, 41 BUICK, GOOD condition. $85. EV 4-9794.

1950 STUDEBAKER SEDAN, $100. GR 5-2309.

XK120 JAGUAR, WONDERFUL condition. GR 9-3766.

1953 AUSTIN SEDAN. Ph. EV 5-0731.

100 CARS FOR SALE

THIS IS OCTOBER

Will Your Car Go Through the Winter?

If there should be any doubt about the dependability of your present car, see our fine selection of used cars . . . priced right. Pacific Chrysler has the best in Used cars. Yes, many of them one-owner trade-ins, like new.

58 FORD Ranch Wgn. Radio, heater, auto $2695
58 VAUXHALL Vic. Heater $1395
57 PONTIAC. Radio, heater $1695
57 DODGE Royal. Full power eqpt. $2245
57 DODGE Royal H.T. Full power equipment $2295
56 FORD. Radio, heater, auto $1495
56 DODGE Royal. Radio, heater, auto $1745
56 PLYMOUTH. Radio, heater, automatic $1495
55 DE SOTO 2-Dr. Fully equipped $1995
55 CHRYSLER 2-Dr. H.T. Heater, auto $1895
54 PONTIAC 2-Dr. Heater $1095

LOW-COST TRANSPORTATION

53 VAUXHALL. Heater $695
52 MORRIS Minor. Heater $345
51 PLYMOUTH. Radio, heater $595
51 CHEVROLET. Heater $495
49 VAUXHALL. Heater $145
47 DODGE. Radio, Heater $145
47 MERCURY. Heater. New motor $195

Rambler - Hillman
Sunbeam - Rover

JAMESON MOTOR LTD.

58 RAMBLER Automatic Sedan. Low mileage $2295
60 TRIUMPH Sedan. Like new. See this at $1695
55 RAMBLER Sedan. Reconditioned motor $1095
57 RAMBLER Super Sedan. One owner $1695
54 MERCURY Sedan. One owner. Radio, overdrive $995
58 HILLMAN Sedan. A real buy at $1295
54 VOLKSWAGEN Sedan. See this one at $695
56 ROVER "90" Sedan. One owner. Very clean $1995
54 NASH Rambler 2-Door Sedan. Good value $845
54 AUSTIN A-40 Sedan. Runs well $495
53 CHEVROLET Sedan. Automatic $995
59 HILLMAN De luxe Sedan. A real buy at $1695

JAMESON MOTORS LTD.
Open Evenings
740 BROUGHTON ST. EV 4-1161
VICTORIA, B.C.

B & B MOTORS
Quadra at Pembroke Sts.

56 HILLMAN Station Wagon. heater, turn signals $895
55 METEOR Tudor V-8, A-T, radio, 1 owner $1295
54 AUSTIN Convertible $595
EV 6-4741

1955 STUDEBAKER LOWBOY COMmander V-8, 28,000 miles. In good condition. 2 extra snow tires. Will take pickup truck value $300-$500 in trade or sell for $995. GR 9-5137.

'50 CHEV COUPE, $300 OR NEAREST offer. Call after 5 Thursday, all day Friday and Saturday. EV 3-2149, 1153 Old Esquimalt Road.

'54 METEOR NIAGARA SEDAN, automatic, radio and heater, new tires, low mileage. Houston Motors, 642 Burnside E. EV 6-4641.

FOR SALE—'58 METEOR RIDEAU. Low mileage. Top shape. Will take over car as part payment. Phone EV 5-4367.

I HAVE A 54 BUICK V8, AUTOmatic, in excellent condition that I must sell. Genuine offer will be accepted. EV 5-2555.

1955 CHEV STATION WAGON. PRIvately owned. Radio, heater, new tires. Excellent condition. $1,425 or reasonable offer. GR 9-1670.

TRADE '57 MERCURY (POWER equipped) for smaller car. Difference can be financed. GR 7-3719.

1950 AUSTIN DEVON. EXCELLENT condition. Open to offers. Can be financed. EV 3-5659.

'54 VANGUARD STATION WAGON, 2 owners. $650. GR 8-2309.

1953 PONTIAC SEDAN, GOOD shape, radio, clean. $500. EV 6-2693.

1951 PONTIAC 4-DOOR SEDAN. For quick sale. $175. EV 2-2840.

1952 HILLMAN. NOTHING DOWN needed. EV 4-0881.

SIX CARS MUST BE SOLD. MAKE offer. $85-$1,025. 815 View Street.

1951 PLYMOUTH. 21,000 ACTUAL miles. EV 2-1894.

1949 PONTIAC 2-DOOR. RELIABLE transportation. GR 8-4546 evenings.

1947 HILLMAN SEDAN. $100. 1631 Pinewood Avenue. EV 3-3984.

CRABB'S AUTO SALES
CLOSED SUNDAYS

100 CARS FOR SALE

OCTOBER INVENTORY REDUCTION SALE

1954 BUICK 2-Door Hardtop. Radio, heater, automatic. Regular $1,295. Now $995
1956 STUDE Lowboy Hardtop. Radio, heater, overdrive. Regular $1,595. Now $1395
1953 WILLYS 2-Door Sedan. Heater. Regular $595. Now $395
1953 PLYMOUTH Sedan. Regular $395. Now $195
1953 PONTIAC 4-Door Sedan. Heater. Regular $695. Now $495
1956 PLYMOUTH Sedan. Radio, heater. Regular $1,295. Now $895
1956 DODGE Sedan. Heater, automatic trans. Regular $1,495. Now $1095
1958 PLYMOUTH Savoy 4-Door. Radio, heater, automatic power brakes. Regular $2,198. Now $1795
1957 DODGE Regent Sedan. Air-conditioner, automatic. Reg. $1,795. Now $1395

30-DAY EXCHANGE
6000-MILE WARRANTY
TOP PRICES FOR TRADES
NO PAYMENT TILL NOV. 15
LIFE INSURED CONTRACTS

'54 Hillman 4-Door. Reg. $895. Now $625
'55 Zephyr Sedan. H. Only $1,095
'55 Hillman Sedan. H. Reg. $995. Now $795
'58 DKW 2 Hardtop. Reg. $1,695. Now $1,495
'58 MG Convertible. Reg. $1,895. Now $1,695
'59 Borgward 2-Door, H. $2,195
'59 Berkeley Convertible. Reg. $1,095. Now $795
'59 Anglia 2-Door. H. Only $1,195
'60 Herald Sedan. H, whitewalls $1,695

NATIONAL MOTORS
819 YATES EV 4-8174
OPEN DAY AND NIGHT

PLIMLEY AT 1010 YATES

59 VAUXHALL Victor Station wagon, low mileage, custom radio, tutone paint $1895
59 VAUXHALL Velox, in perfect shape. Riding comfort plus economy $1945
57 AUSTIN A55 Manumatic drive, tutone paint, a perfect family car $1395
56 AUSTIN A99 4-Dr. Sedan. Economy in 6 cylinders $1295
54 PONTIAC. Very clean, inside and out. See it, try it $945
54 STUDEBAKER Champion. One owner, custom radio, turn signals $995
54 ZEPHYR Sedan. Very nice shape for those that want room and economy $795
53 AUSTIN Somerset Convt. Custom radio, turn signals, new paint $595
52 STUDEBAKER Champion. Must go $395
51 CHEVROLET Sedan. New tires, heater and defrosters, turn signals, etc. $460

"Where Courtesy and Service Is Our Business"

1010 YATES EV 2-9121

ATLAS USED CARS

53 VANGUARD. A good performer. Will accept trade $295
54 OLDS. Hydramatic transmission, custom radio, heater, W.W. tires. Will accept trade $1095
48 CHEV. Rebuilt motor, Brakes relined. Radio and heater. Good tires. Will accept trade $225
54 CHEV. Bel Air 2-dr., custom radio, heater, new paint job. Reconditioned motor. Trade accepted $950

324 Cook St. EV 3-8514

TERRIFIC VALUE!
1959 Pontiac Hardtop Parisienne. A-1 condition. Would take smaller car on trade. Private sale. EV 5-2381.

1954 FORD STATION WAGON WITH new motor and new transmission, in excellent condition. GR 8-4143.

1946 CHEV. SEDAN. 2-OWNER, good shape. $100. EV 4-9291 after 3 p.m.

1957 CADILLAC SEDAN DE VILLE. Full power equipment. Must sell. EV 4-4458.

2-DOOR HARDTOP, 1957 CHEVROlet automatic. Must be sold by end of next week. EV 3-9776.

'49 CHEV. $350. TOP SHAPE. Call EV 4-9149 between 1 and 4 p.m.

53 VAUXHALL VELOX. VERY clean, good condition. EV 3-8959.

1949 FORD COUPE IN EXCELlent condition. $325. GR 9-5892.

1960 TR-3. 8,000 MILES. $2,095. Phone EV 5-0434 evenings.

1953 MORRIS OXFORD, GOOD condition. $295. GR 9-5774.

1959 FORD DE LUXE 6 TUDOR; trade, terms. GR 9-5774.

52 HILLMAN, LOVELY. LOW payments. EV 4-4458.

1948 OLDSMOBILE, BEAUTIFUL. Automatic. Terms. EV 5-6555.

AUSTIN A-40, 1950. FAIR CONDItion, $75. EV 4-7868.

1955 CHEVROLET V-8 AUTOMATIC, good condition, $900 cash. GR 7-2602.

'59 SIMCA DE LUXE. CLEAN. $1,295. GR 9-4719.

1951 FORD 4-DOOR SEDAN. GOOD condition. Heater, radio. EV 2-7329.

MOVING — 1950 PONTIAC, GOOD running order. $245. EV 4-3983.

'51 VANGUARD, GOOD CONDITION. EV 3-4239.

'52 METEOR. NO DOWN PAYMENT. EV 3-4117.

1950 HILLMAN. "WHAT OFFERS" GR 9-2737.

1949 FORD COUPE, $150. 320 Richmond Road. EV 4-4751.

1942 MERCURY. GOOD RUNNING motor. $75. GR 8-3764.

'37 FORD. EV 6-2106.

100 CARS FOR SALE

TRADES ON THE RENAULT DAUPHINE

58 PONTIAC Strato-Chief Sedan. Two-tone light and dark blue, whitewalls, custom radio, automatic $2295
56 PLYMOUTH Savoy. Two-tone brown and white, whitewalls $1195
55 CHEVROLET Sedan. Custom radio and heater $1095
55 CHEVROLET Sedan Delivery. Custom side windows, radio, heater $1095
55 FORD Sedan. Custom radio and heater $1095
53 BUICK Convertible. Power top, windows and seat. Custom radio, automatic $895
53 CHEVROLET Tudor. Two-tone blue and grey $695
53 FORD Tudor. Two-tone blue and white $595
52 PONTIAC Sedan. Two-tone grey and blue. Custom radio $595
51 BUICK Sedan. Custom radio $395
59 VAUXHALL Station Wagon. One-owner car $1895
57 ZEPHYR Zodiac. One-owner car $1595
56 AUSTIN A90. 6-cyl. luxury model. Overdrive, radio $1295
55 VOLKSWAGEN. Very clean car $895
54 MORRIS Minor Convertible. One-owner car. New top $595
52 AUSTIN Somerset. Runs well $495
51 HILLMAN Minx. Radio, heater $225
49 AUSTIN A40 Tudor Sedan $125
47 AUSTIN 10 Sedan $95

ENSIGN MOTORS
Renault
Borgward-Peugeot
SALES SERVICE PARTS
2017 QUADRA ST.
OPPOSITE CURLING RINK
OPEN EVES. UNTIL 9
EV 5-5612—EV 5-9761

SPEEDWAY MOTORS

The Car and Price You Have Been Looking For

56 PLYMOUTH Suburban, automatic "6," radio, in very good condition $1295
58 SUNBEAM Rapier Hardtop. Floor shift $1695
59 STUDEBAKER Lark Station Wagon. A.T., "6," radio A car to be seen $2195

COURTESY AND STAFF CARS
1959 AND 1960 MODELS
Your choice of these Volkswagen de luxe Sedans. While they last.

$99 CLEARANCE

48 DODGE.
48 PLYMOUTH. radio.
50 VAUXHALL "6".
48 PONTIAC.

TRUCKS AND STATION WAGONS

57 FARGO V-8 ½-Ton Pickup $1195
49 FORD ½-Ton Pickup $295
55 CHEV Panel. Bench seats, windows $895
56 PONTIAC, A/T, power steering, radio. Choice condition $1695
56 VOLKSWAGEN Window Van $1195

We Need Used Volkswagens
971 YATES ST.

ENGLISH CAR CENTRE LTD.

NEW
1960 Consuls $2245
1960 Zephyrs $2495
56 DODGE. Automatic Suburban $1495
56 MERCURY 1-Ton Pickup $895
58 VOLKSWAGEN Window Van. Top condition $1595
53 PONTIAC $695
52 FORD $495
56 VAUXHALL "6". One owner. Top condition $1295
60 MERCURY Truck $2395
53 PONTIAC $795
59 METEOR Sedan $2195
59 LINCOLN Hardtop, loaded $5495
57 ZEPHYR Sedan $1595
53 ZEPHYR $795
53 CONSUL $695

No Down Payment Required
36 others to choose from.
1101 Yates EV 5-2431

BEAUTIFUL GREY AND CORAL TOP
'58 Ford Custom "300" 6-Cylinder Sedan: Low mileage. Ford's economy car. Terms to suit, $1,899.
HOUSTON MOTORS
642 Burnside East EV 6-4641

MUST SELL 1953 CHEVROLET BEL Aire sedan, 28,000 miles, custom radio. Best offer to $795. 2555 Wootton Crescent. EV 3-1848.

'50 CHRYSLER COUPE, RADIO, automatic heater, $295. Mert Beatty Motors. EV 5-3042.

1958 ZEPHYR 4-DOOR SEDAN, excellent condition, radio, rear speaker, fender mirror. GR 9-3369.

1959 SUNBEAM RAPIER CONvertible, leather top, A-1 condition. GR 9-4348.

'54 MERCURY SEDAN, $875, AUTOmatic, good condition. EV 5-8098.

AUSTIN 1956 A-50. BEST OFFER this weekend. EV 4-4458.

1942 DODGE CLUB COUPE. TRANSportation. Offers. EV 2-9960.

'30 AUSTIN A-40, $200. GR 9-6605.

100 CARS FOR SALE

TELMAC
NO MONEY DOWN
SMALL CARS

50 VANGUARD Sedan $95
49 AUSTIN Sedan $145
51 AUSTIN Sedan $295
53 TRIUMPH 2-Door $345
52 AUSTIN Van $395
53 VANGUARD Sedan $395
53 OXFORD Sedan $495
54 HILLMAN Sedan $595
53 AUSTIN A-70 Sedan $695
53 VAUXHALL Sedan $745
55 HILLMAN Sedan $845
55 OXFORD Sedan $995
56 VAUXHALL Sedan $1,295
58 RENAULT Sedan $1,345
58 VICTOR Super Sedan $1,445
56 BORGWARD Station Wagon $1,695
58 ENSIGN automatic $1,745

NO MONEY DOWN
FIRST PAYMENT LATE NOV. UP TO 36 MONTHS TO PAY.

Budget-minded purchasers will find terms tailored by Telmac that entirely eliminate the down payment obstacle. Low, convenient, monthly payments are all that is necessary for a fine Telmac small car, regardless of your immediate financial circumstances. It's as easy as opening a dept. store charge account

58 Cresta—54 V'guard—A-70 Austin
58 Opel — 51—Oxford — 56 Humber
55 Anglia—53 Hillman—55 Oxford
49 Prefect—58 Vauxhall—58 Morris
48 Austin—49 Vanguard—52 Morris
51 Morris—56 V'guard—54 Jaguar
50 Oxford—51 Hillman—53 Austin
50 Austin—56 Volkswagen—52 Austin
53 A-70—52 Vanguard—5 Morris
50 Morris — 59 Hillman — 53 Rover
50 Minor — 57 Hillman — A' Zephyr
56 Austin—55 Vauxhall—55 Metro
56 Metro—51 Vanguard—52 Triumph
52 Oxford—54 Vauxhall—58 Ensign
55 Minor—57 Borgward—55 Austin
53 Triumph—56 Vauxhall—59 T'Bird
52 A-70—56 Vanguard—57 Austin
54 Austin—50 Hillman—52 Oxford
52 Humber—53 V'guard—51 Triumph
52 Jaguar—55 Vanguard—52 Minor
53 Minor—56 Borgward—56 Oxford
52 XK120 — 52 Hillman — 56 Velox
55 Morris — 58 Renault — 49 Austin
53 Consul—54 Hillman—51 Commer
55 Rusky—53 Vauxhall—58 Victor

TELMAC
SMALL CAR
MOTORMARKET
844 Fort EV 5-5441
OPEN EACH EVENING
Fri. to 10—Sat. to 9

K-M MOTORS
950 YATES

SPECIALS

56 FORD Customline Sedan. Automatic, fully equipped. A1 condition. Easy for the lady in the family to drive and priced at only $1399
55 STUDE S. Automatic 4-Door President Sedan. 2-tone, new tires. One owner. An excellent buy at only $1299

52 Merc A-T 4-Dr, $599
55 Ford Wagon ..$1399
53 Ford Sedan $699
52 Prefect Sedan..$129
59 Fiat 600 2-Dr, $1099
42 Chev ½-ton....$249
59 Stude Sedan, $1899
57 Pontiac 2-Dr, $1599

EV 2-5822

REGAL MOTORS LTD
847 YATES EV 2-7411

English

55 ZODIAC, radio, e.c. $1,095
54 CONSUL Convertible $995
58 VANGUARD Station Wagon $1,795
56 NASH Metropolitan $1,095

Canadian

54 CHEV Bel Air Hardtop $1,095
57 FORD Ranch Wagon $1,995
58 FORD Ranch Wagon $2,195
56 FORD Victoria 2-Dr. H/T $1,595
53 PONTIAC $395
53 BUICK Special 2-Dr. H/T $1,195
51 OLDSMOBILE $495
55 FORD $1,095

No down payment on any of the above cars (on approved credit). This week only.

SELL/BUY YOUR CAR AT OUR CAR AUCTIONS
Gladwell Motors Corner
EVERY SAT., 10 A.M.

Open most days. Testing and viewing Fri. 9 a.m.-10 p.m.; Sat., 9 to sale time. Buying or selling, see us at MAYNARD'S OR GLADWELL MOTORS. EV 4-5921, EV 4-1631; nights, EV 4-1763.

MIDTOWN AUTO SALES LTD.

SPECIAL
55 FORD Sedan. Custom radio Excellent $1095
TRADE UP OR DOWN
837 Yates St. EV 6-1023

MERT BEATTY MOTORS

59 HILLMAN Sedan $1,395
54 VAUXHALL "6" Sedan $595
53 AUSTIN Sedan $595
53 AUSTIN Sedan $495
50 AUSTIN Sedan $175
51 VANGUARD Sedan $75
1116 Yates, above Cook—EV 5-3042

DISTRESS SALE—1958 VAUXHALL. Terms. GR 9-3366.

1948 MORRIS 10, EXCELLENT condition. $150. EV 4-2388.

1959 RAMBLER STATION WAGON. GR 7-2482.

101 FOREIGN IMPORT AND SPORT CARS

'59 M.G.A. SPORTS ROADSTER, radio, beautiful turquoise blue with whitewalls. Like new. Houston Motors, 642 Burnside E. EV 6-4641.

'57 TR 3, COLONY WHITE, RADIO and heater. EV 2-2819.

106 TRUCKS

'57 MERCURY ½-TON PICKUP, 8x6 box, hard-to-obtain model, "like new," only used for transportation. Can guarantee and refer. $1,699.
HOUSTON MOTORS
642 Burnside East EV 6-4641

49 AUSTIN VAN IN GOOD CONdition with 52 motor. $95. Ph. EV 5-6294.

4-YARD GRAVEL BOX, SUB frame, underbody hoist, $200 or will consider trade. 1340 Craigflower.

1944 3-TON DODGE TRUCK, tires worth $400; steel flat deck. Complete $500. EV 3-8885.

1957 FARGO PICK-UP, 26,000 mi. Clean. $1,175. 4251 Blenkinsop.

47 FORD ½-TON PICKUP. GOOD condition. EV 4-1261.

106 TRUCKS

EMPRESS MOTORS TRUCKS

53 CHEV Sedan Delivery $595
56 METEOR Sedan Delivery $1095
52 G.M.C. ½ Panel $495
57 FORD Ranchero $1695
57 METEOR Sedan Delivery $1495
58 FARGO ½-Ton Pickup $1495

EMPRESS MOTORS
900 Fort St. EV 2-7121

107 PARTS, TIRES AND ACCESSORIES

Your Car's "Heart" is the "BATTERY"
For a strong, sure start every time get an "ACME"
6-VOLT EXCHANGE $10.00
12-VOLT EXCHANGE $16.50
FRANCIS BATTERY & TIRES LTD.
RETREADING SPECIALISTS
1412 Quadra Street EV 3-7032

RETREADS
Will Save You at Least ½ THE PRICE
Of a New Set of Tires
VICTORIA TIRE LTD.
Gov't at Herald EV 2-6184

ENGLISH CAR WRECKING
Dismantling 150 Cars
Also '57 Plymouth V-8
420 Bay St. EV 6-1813

WHILE THEY LAST, DISCONtinued mufflers, $4.95; discontinued tail pipes, $1.50. Sandy's Auto Parts, 1025 View Street. EV 5-4475.

BILL'S AUTO PARTS, 878 VIEWfield Road. EV 5-1122. Used and rebuilt parts for most cars.

MOTORS, FORD, CHEV, DODGE, Pontiac. Also transmissions, 600-16 tires. Al's Auto Wreckers EV 3-5233.

CLARKE'S AUTO PARTS. 3207 Douglas. Used parts for cars and trucks. EV 3-8041

FOR SALE — 2 6.70 X 15 SNOW tires, with '54 Plymouth wheel, $25. EV 4-8453.

WRECKING '38 FORD. REAR END glass and other parts for sale. GR 4-2282.

JEEP PARTS, LESS THAN COST. 815 View Street.

CAR PARTS, TIRES, LESS THAN cost. 815 View Street.

LOOK! RETREADS $10 EX. Gavin Jack, 1317 Quadra. EV 3-0331

HAPPY VALLEY AUTO WRECKers, 641 Latoria Road. GR 8-3195.

LANGFORD AUTO WRECKERS 1074 GOLDSTREAM GR 8-2869

LATE MODEL PONTIAC 12 VOLT radio, $50. GR 9-5774.

WRECKING 1941 PONTIAC. 82 San Jose. EV 5-5334.

3-TON TRUCK, PARTS, ETC. MOST makes. Kudra, EV 3-8885.

108 AUTO REPAIRS AND SERVICE

FAST, TOP QUALITY RADIATOR repairs, body work and painting at Morrison Chevrolet-Oldsmobile Ltd., Yates at Quadra. EV 3-1108.

BRAKE DRUMS TURNED, VALVES and seats re-faced. Pickup and delivery service. Atlas Service Station. EV 3-8514.

IMPORTED CAR SPECIALIST
Hillard Arena Service, opp. Arena
EV 3-7811

BRITISH CAR SPECIALIST
Yarwood, 3620 Rock Bay. EV 3-6711

PHIL FOSTER AUTO REPAIRS, 761A Cloverdale Ave. EV 4-6914.

BRITISH FORD SPECIALIST
Jack Grisley, 734 Johnson. EV 6-5221.

109 AUTO BODY WORK AND PAINTING

MOONEY'S FOR FENDER REpairs, auto paint spraying, tailor-made seat covers, frame straightening, wheel alignment. 937 View Street. 938 Fort Street.

110 AUTO FINANCING AND INSURANCE

FINANCING
Monthly Payment Plan
Local capital, 35 years' experience, prompt service, reasonable rates and terms. Cars, trucks, industrial, office and household equipment financed. Investigate our plan. Enquiries welcome.
Island Finances Limited
762 Fort St. Phone EV 4-6831

CAR BUYERS!
Our Low Cost Financing Plan will help you make a better deal. See us for details now, BEFORE you buy.
A. M. TAYLOR SPITTAL
821 FORT STREET

O'REILLY INSURANCE AGENCIES. EV 3-0632. lowest auto financing.

111 TRAILERS AND TRAILER CAMPS

BLUE BONNET PICKUP COACHES and trailers built locally. California import sport trailers. Small trailers and pickup coach rentals. Do it yourself, trailer frames, doors, windows, special roofing, etc. Propane gas anytime, 100 lb. $7.50. Trailer park—special rate for couple, $12.50.

Used 46 x10' Rex; 3 bedrooms, washer and dryer; like new; $5,950. Financing by Blue Bonnet Coach Manufacturing or bank. Rate as low as 5.25% instead of the usual 8% or more finance rate. See the above at corner of Millstream and Trans-Canada, adjacent to Hi-Lo Trailer Park No. 3. Phone GR 8-2514.

KENSKILL, FLAMINGO ARISTOCRAT
30' Kenskill, gas furnace, was $4,995, special price $4,395. Wanted 1 and 2 grades framing lumber as part payment on any trailer. Rentals and butane bottles (filled anytime).
BOB'S TRAILER SALES
Highway 1 at Barrett Road
EV 6-3623 or EV 2-5647

EXTENUATING CIRCUMSTANCES make early sale imperative. Fully equipped 36 ft. by 8 ft. Travelite trailer (4-wheel) at sacrifice price of only $2,000 and terms definitely considered. A nice little home for the lucky people who act quickly. Please phone GR 8-2651.

HAVE TRAILER SPACE AVAILablе. Will put into shape, in the centre of Langford. Have space for 7. Will rent for $15 per month plus water and light. Permanent residence only. Must sign 1-year's lease. Contact GR 8-1832.

FOR SALE—30' TRAILER. SUITable for living or travel. Used 3 months. Price includes equalizer hitch, electric brakes and installation. Terms if required. Full price $2,000. EV 5-7902.

FACTORY BUILT TRAILER, stainless steel water tank, stove, ice box, sink, daveno bed, etc. Excellent condition. $450. GR 9-4061.

22x8 HOUSE TRAILER, FULLY furnished, good condition, $1,300. Phone EV 2-9625.

WINTER VACATIONING SOUTH: Economize, lease a 15' trailer. Ph. EV 2-7425.

CONVERTIBLE CAMPING OR freight trailer, 10 ft. long. GR 8-3765. $250.

FOR RENT, 15-FT. TRAILER, equipped. GR 7-2940.

111 TRAILERS AND TRAILER CAMPS

TOTE-EM'S GIANT SALE
of
NEW AND USED MOBILE HOMES
Continues
Your Island Dealer for
ROLLO HOME & GREAT LAKES
Phone GR 8-1041

TRIANGLE TRAILER SALES
USED 8' WIDE SPECIALS

45' Fleetwood '58 model, washer $4,095
36' Leisurehome, '57 model $2,995
23' Safeway, '53 model $1,495

Phone GR 8-3921 Res. EV 4-8456

AS NEW—16' ARISTOCRAT TRAILER, sleeps 6. $1,500. GR 9-5774.

112 CARS AND TRUCKS WANTED

CASH FOR CLEAN CARS
No Waiting.
NATIONAL MOTORS
819 Yates. EV 4-8174

QUICK CASH FOR GOOD CLEAN CARS
REGAL MOTORS
847 Yates EV 2-7411

A & A CARMART
NEED GOOD CLEAN CARS
PAY TOP CASH
2644 Quadra EV 6-2712

Before Selling Your Car
CONSULT MORRISON'S
Yates at Quadra EV 3-1108

CASH—Not Promises
For Clean Cars
Houston Motors Ltd.
642 BURNSIDE EAST EV 6-4641

SMALL CARS
TELMAC MOTORMARKET, 848 Fort

WANTED TO BUY, MODEL A Ford. Phone EV 2-3354.

CARS BOUGHT FOR WRECKING. Hi-way Service. GR 8-9089.

SELLING? SEE ART'S CAR SALES BURNSIDE AT HARRIET.

DAMAGED CAR OR BODYMAN'S special for cash. EV 3-2357.

WANTED, CARS FOR WRECKING Jake the Junker, GR 8-3195

115 MOVING AND HAULING

HENDLEY'S
MOVE NOW—PAY LATER
Pianos, fridges, TVs, boats, etc. Book your move in advance. Join our route delivery service and save. Ask about our
"Free Santa Service"
EV 3-7514 OR EV 5-1521

YOU-DRIVE TRUCKS
Pickups, panels, 1 and 2-ton moving vans, with ramp and rear doors, fridge dolly. Flatdecks and dump trucks. Only personal driver's licence required.
AVIS RENTS ALL
Types of Cars and Trucks
800 Douglas Street EV 3-2131

CANTIN'S
Local and long distance moving Warehouses: Victoria, Duncan, Vancouver. 541 Yates St. EV 5-3476.

BLUE AND WHITE MOVING
Regular Vancouver trips.
642 Queens EV 2-4732

ONE-TON MOVING VAN, 24-HOUR service, $3 per hour. EV 5-7976.

116 HOTELS

Permanent Rooms
LOWEST RATES
Abundant hot water and heat. Telephone and elevator service. Fire resistant, few rooms available from $9 per week.
Royal Olympic Hotel and Cafe
642 JOHNSON. PHONE EV 4-1181

HOTEL YATES
"It's in the heart of everything" at 712 Yates St. Transient and residential. Winter rates on request. 100% fireproof. Elevator service. EV 4-7157.

Ritz Hotel, 710 Fort St.
FURNISHED APARTMENTS AND ROOMS — EV 2-1021
Elevator Service Permanent Transient

COLONIAL INN
Quiet location near park and sea. Reasonable rates for permanent and transient guests.
270 Gov't. St. EV 4-7151

BEVERLEY HOTEL
In city centre. Moderate rates, housekeeping rooms, TV in lounge. Transient and permanent guests. 724 Yates. Phone EV 4-0611.

118 WINTER VACATIONS

SEA EDGE BEACH RESORT
Cosy cottages on the beach. Next door to excellent dining. Rates $45 monthly. Box 209, Parksville, B.C.

120 ROOM AND BOARD

MOTHER WITH 2 CHILDREN—husband at U.B.C., offers comfortable room and board in exchange for light duties. References required. Windsor Park area. EV 3-7391.

WARM GROUND - FLOOR ROOM with private bathroom, for elderly person. Excellent full board, comfort and care. EV 3-2310.

EXCELLENT ROOM AND BOARD for working girl. Private home. Central location. $80 monthly. EV 2-3540.

EXCELLENT FOOD AND CARE for elderly and retired. Fine Tudor mansion near Gonzales Observatory, 347 Foul Bay Road. EV 5-0585

AT CORDOVA BAY. A LOVELY room with board. Suit 2. Reasonable. GR 9-1261.

LGE. WARM ROOM WITH BOARD and laundry. Some care for elderly lady. EV 4-5879.

BOARD AND ROOM. A HOME away from home. Working man preferred. EV 4-2653. 1919 Fernwood.

COMFORTABLE, SUNNY ROOM for refined, elderly lady. Excellent meals. EV 4-5551.

GOOD HOME, CHEERFUL ATMOsphere, with family in Fairfield. EV 4-7967.

ROOM AND BOARD FOR 1 OR 2 college students, 1 block from College. EV 3-6225.

ROOM AND BOARD FOR COLlege students. Close to college. EV 4-5469 Wednesday.

LOVING CARE TO ELDERLY people. Room for married couples. 976 Heywood. EV 5-9851.

BOARD AND ROOM, GENTLEMEN. Cheryl Inn. New management. Formerly Wishbone Caterers. EV 5-9344.

ROOM AND BOARD. NICE HOME, good food. Near dockyard. EV 5-3158.

ROOM, BOARD IN NEW HOME, Richmond area. EV 3-3107.

NICE HOME. YOUNG PEOPLE welcome. EV 4-7333.

ROOM AND BOARD SUITABLE for working girl. EV 6-4158.

CRAIGMYLE, 1037 CRAIGDARroch. Hot and cold water. EV 5-9031.

ABERDEEN HOTEL. EV 4-3742. Full board. Hotel service. Central.

ROOM AND BOARD. 439 WILLiams Street.

ROOM AND BOARD. WORKING female. Call after 3 p.m., EV 2-6738.

REFINED LADY WANTS ROOM, board. $75. EV 4-4088.

120 ROOM AND BOARD

ROOM AND BOARD. WORKING man or college student. EV 2-6375.

121 ROOMS TO RENT

SINGLE ROOM, UNFURNISHED, Woolworth Bldg., $10.75. C. G. Heisterman & Co., Ltd., 1121 Blanshard St. EV 3-4161.

$14. LARGE SLEEPING ROOM FOR young man, navy or student. Kitchen privileges. Two sharing, $25. EV 3-4284.

ROOM IN DE LUXE APT. OAK Bay district. Business or professional lady. Kitchen privileges. EV 2-1227.

WARM AND SPOTLESS WITH full facilities, view. Moving allowance. 544 Dallas. EV 5-9258.

QUIET COMFORTABLE ROOM, all privileges, garage. Gentlemen. EV 3-9419.

$18. SMALL, COMPACT, HOTplate. Navy or male student. Also one $25. 3353 Cedar Hill. EV 5-1586.

ROOM FOR RENT. FURNISHED. 1164 Bay St. EV 5-4679.

FURNISHED ROOM, CLEAN. TAble, chairs, hotplate, bed. EV 2-1086.

125 HOUSEKEEPING ROOMS TO RENT

SCOTT APTS.
Very warm rooms, fully furnished for light housekeeping. Hot and cold water, gas ranges. With or without private bath. $8-$11 weekly. EV 2-1221.

WELL FURNISHED ROOM IN NEW home. Oil heated. Near buses and stores. Kitchen privileges. $35 a month. Border of Fairfield and Fort Bay, near sea. EV 3-0370. 325 Irving Rd.

CLOSE IN, COMFORTABLE, WELLheated bed-sitting room kitchenette; linen supplied. Also bedroom, equipped for light housekeeping. Quiet home. 607 Cook.

LARGE ROOM AND KITCHENette, automatic hot water, central heat. $1 per day. Close to Quadra and Hillside. 910 Market St. Phone EV 6-4758.

VISITORS — LARGE BRIGHT, housekeeping rooms. Everything supplied. 5 blocks city centre. Nice, quiet, residential district. Mrs. Denison, 1007 Linden. EV 4-6325.

LARGE, COMFORTABLE ROOMS, single, double, family. All found. Nice district. Close in. Week

128 FLATS, APTS. TO RENT—FURNISHED

LOW WINTER RATES
San Sebastian Court
CLOSE IN—ON BUS
Maid Service Weekly
81 Gorge Rd. W. EV 3-9633
WINDSOR MOTOR COURT

129 FLATS AND APTS. TO RENT UNFURNISHED

BROWN BROS. RENTALS

$390. MARINE OAKS—1725 Beach Drive. Largest modern apt. available in Oak Bay. Overlooking sea. 2 bedrooms and den, real fireplace; 2 bathrooms; will redecorate to your colors.

$110. PACIFIC SHORES—Eastdowne and Haultain. 2-bedroom apt. Modern elec kitchen, auto laundry.

$105. FERNHILL APTS. 611 Fernhill—Esquimalt — Lovely 2-bedroom apt. sea view, high location. New building, auto laundry, elec range and fridge.

$75. MARINE CHALET, Beresford St., Oak Bay—Ground floor 1-bedrm suite. Range and fridge. Close to sea.

For further information please call Brown Bros. Agencies Ltd. 1125 Blanshard St. EV 5-8771.

AVAILABLE NOV. 1—ATTRACTIVE 1-bedroom apartment, electric stove, frig; garage; heat and water. $75 per month. Adults only. Catherine Court, 992 Gorge Rd. West. Ph. EV 3-2558.

CENTENNIAL APTS. 2129 FLORence St. Oak Bay. Large de luxe 1 and 2-bedroom suites in modern block, close to school, bus and shopping centre. $100 to $105. EV 4-3363. Suite 202.

HEATHER APTS.
1044 Hillside. Warm, attractive one-bedroom suite. Fridge, stove, TV, carport; main floor. $80. Adults. EV 2-2368.

PARKDALE APARTMENTS, 3396 Douglas St. $49.50. Garage, oil kitchen range, two bedrooms. Children welcomed. Ph. EV 4-3650, EV 2-6624.

AVAILABLE OAK BAY DISTRICT—Large 3-room self-contained suite, main floor. Two entrances, electric stove, fridge, hot water, washing facilities; garage. $80. EV 4-6654.

MODERN 3-RM SUITE, UTILITY room, separate front and rear entrance. Oil-O-Matic hot-water heat supplied. $70. Hillside-Quadra district. EV 4-7798 or EV 3-6917.

FAIRFIELD. FOUR-ROOM STREET-level suite, near the sea, on bus route. $85 includes hot-water heat and other utilities, except phone. EV 3-2955.

AVAILABLE IMMEDIATELY — 2-bedroom suite on West Bay Terrace. Electrically equipped kitchen. $75 per month. Apply Canada Permanent Trust Co., EV 4-9375, 714 Fort.

OAK BAY — 1-BEDROOM SUITE, self-contained, newly decorated. Hot-water heat. Stove, refrigerator. $67.50. EV 3-6567. EV 5-2494 after 4 p.m.

MAIN FLOOR, 3½ LGE ROOMS and pantry, newly decorated, quiet. Bus at door. Oil heat. Plenty hot water. Furnished or unfurnished. 866 Craigflower. Apt. 1. EV 5-7042.

NEW 2-BEDRM, SELF-CONTAINED suites. Next to Esquimalt Memorial Park. Ideal for children. 1243 Park Terrace.

LARGE TWO BEDROOM APARTment. Downtown. Newly decorated. Apply Bank of Montreal, 1200 Government St. during business hours.

VERY WELL HEATED, 2 BEDRMS, everything automatic. Nice view. Adults. At bus. $95. EV 2-7405. Park Crest Apts. 150 Douglas.

VIC WEST—3 ROOMS, $55 INCLUDing light, heat, hot and cold water. Also 2-room suit at $45. EV 3-5831 to view.

1466 EDGEWARE, 2-BEDRM UP per suite, newly decorated; $50 per month. Key at Douglas Realty Ltd., EV 5-8784 anytime.

NEW APT.
Rosalma, 1 and 2-bedroom suites. Fridge, stove, hot-water heat. 842 Esquimalt Road. EV 2-1551.

SELF-CONTAINED 3 ROOMS AND sun porch, ground floor, city centre. Quiet couple, no children or pets. EV 4-5059 or EV 4-9554.

$65. MODERN 3-ROOMED APARTment, heated, electric range and refrigerator. Phone EV 4-1843 or GR 5-1198.

COSY, CLEAN 3-ROOM DUPLEX suite. Reasonably priced at $45. 1231 Pandora. Call EV 5-2565 or EV 5-7681.

SELF CONTAINED, 3 RMS AND bath (adults). Steam heated. Hot water, fridge, decorated, $50. Ph. EV 5-3280 after 5 p.m.

MODERN 1-BEDROOM SUITE — Selkirk Ave., electric fridge and range. Heat and hot water included. $65. EV 5-3225.

FAIRFIELD DISTRICT. 3-ROOM upper duplex, fridge, stove, heat and hot water. Now available. Adults. EV 5-3247.

CLEAN 2-ROOM SUITES. EACH suite has private bath, electric range, heated. $37, $42.50, $50. EV 4-4666.

$75—2-BEDROOM, WARM, OIL heat, fridge and stove supplied. Available Oct. 15. Children welcome. EV 4-0006.

REASONABLE, 4-ROOM APARTment. Very clean. Private entrance. 1529 Fort. EV 3-0837.

3-ROOM AND BATH, SELF-CONtained heat and water supplied. 406 Simcoe. EV 3-3925.

ONE BEDRM, MODERN SUITE, near Naden. Fridge, electric stove, washer, heat. $75. EV 4-3329.

3-ROOM SUITE, ON BUS LINE. Gas range. $55 including all utilities. EV 4-7906 or GR 9-1848.

$65. FAIRFIELD, HEATED 1-BEDroom suite. Fridge and stove included. EV 2-6045 after 5; GR 9-7492.

2-BEDROOM SUITE, QUADRA ST. Close in. Oil range and heater. Second floor. $50. Ph. EV 5-1612.

LOVELY 4-ROOM AND BATHROOM —Owner supply heat and water, oil stove. $50. EV 4-7042 or EV 4-5473.

$70 2-BEDROOM UPPER DUPLEX, Oak Bay area. Own entrance, elec. stove. Child welcome. EV 2-4754.

CLOSE IN MODERN STOVE AND frig. 1 and 2 bedrooms. $65 to $85. Apply E. E. Heath. 625 Yates.

TWO - BEDROOM DOWN STAIRS apartment, self contained. Heated. Selkirk. $52. EV 3-3317.

1-BEDRM. LGE UPPER DUPLEX. Joan Cres. Gas range, utilities incl. $85. EV 3-3151 to 7 p.m.

4-ROOM UPPER SUITE, $45 PER mo. Near all conveniences. 2630 Quadra. EV 3-6955.

CORDOVA BAY SEAFRONT DUplex, de luxe upper. Adults. Phone GR 9-5486.

LARGE UPPER 3-ROOM SUITE. Heat, hot water, rangette, fridge; carport. $65. EV 5-4047.

$53. UPPER SUITE, 4 ROOMS, newly decorated, lights and water, oil stove. Dunedin. EV 2-1010.

THREE-ROOM APT. REASONABLE rent, including hot water, on main floor. 2651 Cedar Hill Rd. EV 2-9558.

909 ESQUIMALT ROAD. 4-ROOM suite, self-contained, buses, shops and school. $55.

NEW CONTEMPORARY SUITE, sea view, carpeted, balcony, daylight kitchen. $98. 439 Dallas.

3-ROOM SUITE, AUTO OIL HEAT. $65. EV 5-0460 after 3 p.m.

4 ROOMS, SELF-CONTAINED. PH. EV 5-9311.

OAK BAY AVE.—GROUND FLOOR, self-contained. $55. Adults. EV 2-4725.

BRIGHT, ATTRACTIVE STE, KIT, bath. Hawthorne Lodge, 439 Cook.

7-ROOM APT. ABOVE STORES. Hillside and Quadra. $50. EV 2-4918.

UPPER DUPLEX, 4 ROOMS, $45. 52 San Jose. EV 3-6075.

2-BEDROOM SUITE. 52 SAN JOSE Ave. EV 6-2895.

3-ROOM FURNISHED OR UNFURNished. Rockland area. $80. EV 2-0222.

3-RM STE., GROUND FLR. HEAT, frig. Close in. $65. EV 4-2878.

3-ROOM SUITE, $30. 1455 ELFORD. EV 3-3805.

$62.50 — ESQUIMALT, MODERN 3 rms. 610½ Nelson. EV 4-7505.

SUITE FOR RENT, CLOSE IN. EV 4-7024. 1034 Burdett.

$50. 3 ROOMS, HEAT, HOT-water, bath. Central. EV 2-3393.

LGR. 2-BEDRM UPPER DUPLEX, Fernwood district. $80. EV 3-1985.

CLEAN 5-ROOM LOWER DUplex. 213 Skinner St.

SUITE AT 1340 PANDORA. JUST decorated. EV 5-3676.

129 FLATS AND APTS. TO RENT UNFURNISHED

PARK BOULEVARD APTS.
1020 PARK BLVD.
OPPOSITE BEACON HILL PARK
WALKING DISTANCE TO PARLIAMENT BUILDINGS

De luxe bachelor suite, large living room with dressing area, modern kitchen, colored appliances, bathroom, colored fixtures. Heated. TV hookup. $80 and $85 per month. To view anytime contact Mr. Pass, Suite 6. Phone EV 5-9680, or contact
Rental Dept.
KER & STEPHENSON LIMITED
909 Government St.
EV 5-3411

HEATED SWIMMING POOL

New, modern suites from $78. Colored stoves and fridges. Automatic washers and dryers. Drapes, exhaust fans, TV outlet, garburators. Apply Suite 109, 532 Dallas Road.

NEW WING NOW OPEN
One and two-bedrom suites featuring wall-to-wall carpeting. See manager, 532 Dallas Road.

GROUND FLOOR
1 Only, 1-bedroom suite at $85 and 1 Only, 1-bedroom suite at $90 per month. Large rooms, modern equipment. Regency Apts., Fort and Lee. Close to Jubilee Hospital. Inquire at
Rental Dept.
KER & STEPHENSON LTD.
909 Government Street
EV 5-3411

LAVINIA COURT
2120 CADBORO BAY ROAD
(AT CRANMORE ROAD)
De luxe modern building. Spacious 1-bedroom suite Entrance hall, 25-ft. living room, electric fireplace. Youngstown kitchen, de luxe range and fridge. Large bathroom, colored fixtures; TV connection; auto laundry. Garage. No extra charges. This is a well-heated, bright suite. Adults. Rent $95. Suite 102, phone EV 2-0794.

NEWPORT AVENUE
Exclusive modern building. Spacious 2-BR suite. Two twin-size bedrooms, thru hall, living room, FP, dining room, bright kitchen, electric range, ige fridge. Youngstown kitchen. This suite is ground-floor level with wall-to-wall carpet throughout. Well heated; auto laundry and garage. Adults. Quick possession. Rent $110. Phone EV 2-1069.

$45. FAIRFIELD, 2-BEDROOM, bright, spacious suite, near park, bus, stores and schools.

$85. Corner of Cook and Oscar. Adults. Modern, 2-bedroom apartment, electric stove and fridge, electrically heated; laundry facilities. C. N. Montague Co., phone EV 4-9318, EV 3-5987.

BRAND NEW, NOT YET OCCUPIED, 500-sq-ft bachelor apartment, nicely decorated, including new ranges, fridges, etc. Situated in nice part of town, 1 block from bus, 4 blocks to shopping centre, in large estate with parklike atmosphere. Rent $65 on 12-month basis. Phone EV 2-2954 or EV 2-6908.

MODERN 3-RM AND BATH, ELEC stove and fridge, automatic laundry, oil heat. Carport. Ground floor. Vacant. $77.50 month.
One and two-rm bachelor suites. Vacant. $35 and $43 mo. Elec stove. Walking distance. Phone EV 4-9305. Financial Survey Ltd.

CRANMORE COURT, 2100 CADboro Bay Road. Large de luxe 2-bedroom suite. $105. Second floor. Nice view. Well heated, laundry facilities, carport, TV hookup included. Adults. Caretaker's suite 101, Phone EV 2-1409 or EV 5-1091

CLOSE IN, NEW, REMODELLED 1-bedroom suite, modern kitchen and bath, heat, hot water, carport included. $65. 1339 Pandora at Fernwood, with bus stop on each corner. Phone EV 2-2336.

LOWER 1-BEDROOM SUITE, ALL rooms large. Children welcome. $45 a mo. 1029 Tolmie Ave. Call Howard Blake, EV 2-7276, or res. EV 2-6719. Town & Country Homes Ltd.

CHILDREN WELCOME. UPPER 2-bedroom suite. All rooms large. $60 a mo. Separate entrance. 1029 Tolmie Ave. Call Howard Blake, EV 2-7276, res. EV 2-6719. Town & Country Homes Ltd.

FAIRFIELD, UPPER DUPLEX. 2 bedrooms, kitchen, living room and bath. One block from Beacon Hill Park and waterfront, 2 blocks from shopping centre, school, church, etc. Nov. 1. $70. GR 9-6938.

TRANSFER FORCES US TO VAcate tastefully decorated 4-room triplex suite. Utility and bath, elec stove HW heat; no steps. Who will take our place? $75. GR 9-4506.

SELF - CONTAINED 1 - BEDROOM suite. Large living room with fireplace, cabinet kitchen, electric stove and fridge. $75. Victoria Press. Box 1567.

BACHELOR APTMT AT 239 COOK, self-contained, electric range and fridge. $60. Three-room apartment, Niagara St. $30. F. N. Cabeldu Ltd. EV 3-7174.

FAIRFIELD. SELF - CONTAINED modern suite. Ideal for young married couple. Use of automatic washer. Rent $55, includes utilities. 1333 Carnsew. EV 2-8782.

$55. NEAR JUBILEE. LARGE 3-room duplex. Separate entrance. Elec range. Heated. Vacant. McCandless Realty. 830 Fort. EV 3-6111 or EV 4-5855.

SOUTH FAIRFIELD — VACANT Nov. 1. 2-bedroom suite, fridge, range, heat, hot water, sunroom, balcony. Suitable quiet couple. $69.50. EV 4-2190.

AVAILABLE NOV. 4. WARM COMfortable self-contained bachelor ste. Hide-a-day bed and carpet. $60. Ph. EV 3-8070.

AVAILABLE NOV. 1. ONE-BEDroom suite. Electric stove, fridge, vanity bath, heat and water. $75. 831 Selkirk. EV 4-4368.

AVAILABLE NOW. ATTRACTIVE modern 2-rm. ste. Elec. kit. James Bay, harbor view. Adults. $65. EV 2-1001.

DE LUXE ONE-BEDROOM SUITE. TV hook-up, garage, oil hot-water heated. Walking distance. EV 5-3904. $85.

NO STEPS. MODERN SELF-CONtained 1-bedroom suite, new electric stove and fridge. Oak Bay Junction. EV 2-5385.

DE LUXE 2-BEDROOM SUITE, ON main floor. Also 1-bedroom suite, penthouse. No children. Call Mr. Coles at EV 2-3362.

NOV. 1—ROSEMONT APTS., 431 Linden. 3-room suite with dinette. $80. Garage if desired. EV 4-8614.

PEMBERTON RD., NICE GROUND floor bachelor apt, lovely home for quiet person. EV 4-7393

THREE-ROOM SELF-CONTAINED apartment, ground floor, rent $45. Also bachelor suite. EV 4-5560.

SEACREST BEACH DR. 2-BEDroom de luxe suite. Lovely view Adults. EV 5-3081. EV 2-3654.

ESQUIMALT — NEW 2-BEDROOM suite, everything found; $90. Phone EV 5-3395.

$65. 3-ROOMED MODERN SUITE, stove, frig. Lots of cupboards. 1448 Brooke. EV 3-4685.

BY PARLIAMENT BLDGS. GRfir 3-rm, self-contained, frig. Own entrances. Parking. $58. EV 4-5037.

2-ROOM SUITE, LARGE, NEWLY decorated. Jubilee area. $39. Heat, light, water included. EV 3-5654.

COSY 1-BEDROOM UPPER DUplex. All automatic; just renovated; $49. EV 3-9913.

BEACON HILL PARK - HEYWOOD Ave., 3 rooms, bath. Hot-water Oil-O-Matic. $65. EV 3-8947 after 4.

SELF-CONTAINED 2-ROOM SUITE, range, frig. $45. 949 Southgate. Ph. EV 2-5388.

3-ROOM SUITE, SUITABLE FOR one quiet lady. 930 Pemberton Rd.

LOWER 4-ROOM DUPLEX, FORT Street. EV 4-2781.

6-ROOM LOWER DUPLEX. $65. 544 Simcoe. EV 4-7737.

3-BEDROOM LOWER DUPLEX, near school. Low rent. EV 3-5276.

APARTMENT FOR RENT, 436 Niagara Street. EV 2-6135.

MODERN 1-BEDROOM DUPLEX. $62.50. EV 3-9777.

6-ROOM LOWER DUPLEX, FAIRfield district, $75 month. EV 2-1171.

129 FLATS AND APTS. TO RENT UNFURNISHED

CARMELLA
MODERN NEW APARTMENT
COR. COOK AND McCLURE
SUITES AVAILABLE
NOV. 1ST
FROM
$75
PHONE EV 3-7622 OR EV 3-1311

WOODSTOCK MANOR
OPEN OCT. 15
New 9-suite apartment block. Large 1-bedroom de luxe suites from $90.
38 COOK ST. EV 5-6455

1249 ROCKLAND
Second floor, bachelor suite, man or woman, fireplace, heat hot water included. $45.
Third floor, 4-room suite. Gas range, hot water included. $55. No children.

STERLING COURT, 2071 OAK BAY AVE. — Modern 2-bedrm apts., large living rm., dining area, elec stove and fridge. Automatic laundry facilities. Available now. $100 per mo.

GORDON APTS.—In town, modern bachelor suite, with layaway bed, kitchen stove and fridge, bathroom. $55 per mo.

2620 QUADRA ST. — Modern 1-bedroom apt., living room, dining area, ultra modern kitchen, stove and fridge, heated. Automatic laundry. $80 per mo. Carport.

OAKVIEW APTS. — Modern 1-bedrm apt., living room, kitchen with stove and fridge, wall-to-wall carpet throughout, laudry facilities. $72 per mo.

339 ISLAND HIGHWAY, VIEW ROYAL — Modern 4-room apt., heated, $65 per mo. See Caretaker in Ste. 1 or
Contact Rental Dept.
KER & STEPHENSON, LIMITED,
909 Government St., EV 5-3411.

1021 COOK ST.—Bright modern three-room suite. Stove and frig; $60.

749 McCLURE ST. — Four-room suite in a warm block close to town; $60.

OAK BAY AVE.—Four-room suite in a new block. Roomy kitchen with stove and frig; $97.50.

BACHELOR SUITE—For a single lady in October Mansions, 1030 Cook St.; $35.

THE ROYAL TRUST COMPANY
1205 Government St. EV 3-4126

VIEW THIS MOST-ATTRACTIVE 1-bedroom suite. Separate entrance. Location ideal for nurses, young people or young business executive. Available now, or will hold for reasonable time. Rent $60, which includes electric fridge and stove, automatic heat. EV 5-5853 or apply 1732 Oak Bay Ave.

UPPER DUPLEX IN ESQUIMALT, 3 bedroom apartment, spacious front room with fireplace, hardwood floors, modern kitchen, garage and utility room. Stove and drapes included. Scenic water view. Near park—and golf links. Has to be seen to be appreciated. EV 3-9089.

TWO LARGE ROOMS AND FURNished kitchenette, blinds and curtains in all rooms, hardwood floors; automatic heat; nice location; $55. EV 3-6183.

BEAUTIFUL GROUND - FLOOR suite, Rockland area. Large rooms. Adults. Near town. EV 4-8894.

5-ROOM UPPER DUPLEX IN perfect condition. Automatic hot air heat. Close in, near schools. $85 with option to buy. GR 7-6037.

3-ROOM APARTMENT FOR RENT, close to stores and buses, suitable for one small child. 1346 Carnsew. EV 5-3252.

LARGE, QUIET, UPPER 5-ROOM, waterfront suite; automatic oil hot-water heat; $70. No. 10 Bushby. Phone owner, EV 2-3253.

CLEARVIEW APT., 1258 YATES. New modern 2-bedrm ste. $107.50; elec kit, own heat control. Exhaust fan. TV outlet. Laundry.

$50 — UPPER DUPLEX, FOUR rooms and 3-pc. bath. Gas stove, heat, water supplied. Adults. 49 San Jose, off Dallas Rd. EV 2-5473.

DOVER APTS. — 3 ROOMS. $58 month; newly decorated; live downtown and save bus fare. Ph. EV 3-6332.

FOUR ATTRACTIVE ROOMS AND bath, family suite, central. Moving allowance. 544 Dallas, phone EV 5-9258.

ESQUIMALT, 3-ROOM SUITE IN block. Electric stove, fridge, electric heat. $67.50. Washer and dryer. EV 3-4548.

ESQUIMALT. MODERN 3-ROOM suite, electric stove, fridge. Oil heat, light, water included. $70. EV 3-8619. EV 5-4023.

VACANT, SELF-CONTAINED SUITE (duplex), 3 bedrooms; 1 block Parliament Buildings. Rent $55 month. Suit working couple. EV 3-7342.

BACHELOR APT. MODERN BUILDing, Jubilee district; electric stove, fridge, garage; $65. EV 5-1069.

4-ROOM UPPER DUPLEX, HEATed, electric stove, fireplace, garage. 909 Bank Street. EV 2-7811.

1 AND 2-BEDROOM SUITES, ALL utilities included. $72.50. EV 5-5368 or EV 2-8886.

SELF-CONTAINED 3-ROOM SUITE. Cook St., close to park and stores. Adults. GR 9-6688.

LGE MODERN, WARM APT.; LGE bedroom, elec kit, TV, laundry. Ph. EV 2-6333.

130 FLATS AND APTS. WANTED

ELDERLY COUPLE OF MODERate means want warm 2-bedroom apt., furnished, for winter from Nov. 1st. Fairfield district preferred. F. H. Burne, RR 3, Salmon Arm, B.C.

WANTED — GROUND FLOOR, 3 self-contained rooms, also garage, for elderly couple, reasonable rent. Oak Bay preferred. Reply 3000 Carrol St. EV 2-4301.

ELDERLY COUPLE WILL PAY $45-$50 for self-contained 2-room suite, in or near Fairfield district. EV 3-0764.

WANTED — 1-BEDROOM SELF-contained suite, unfurnished, South Fairfield. Lady. EV 6-1489.

WANTED, UNFURNISHED 2-BEDroom suite or duplex. Oak Bay. By Dec. 1. EV 2-4623 after 6 p.m.

132 HOUSES TO RENT FURNISHED

WOULD LIKE LADY TO SHARE home with another. Suitable terms. References exchanged. Victoria Press, Box 1574.

SMALL FURNISHED COTTAGE. 3-piece bathroom, oil range, fridge. $35. Three miles this side of Sooke. Phone Sooke 171.

BRAE SEAVIEW AUTO COURT. Warm housekeeping units. Utilities included. $60. GR 7-3023.

NEW 2-BEDRM HOUSE, OIL heat. Adults only, for 5 months. $85. GR 9-5553.

VIEW ROYAL — MODERN DUplexes, reasonable. Enquire at 1037 Burdett.

COLWOOD COURT - SPACIOUS bungalows, trailer park. GR 8-1823

3 BEDROOMS, GARAGE, OAK BAY waterfront. $150. EV 4-2681.

133 HOUSES TO RENT UNFURNISHED

2 - BEDROOM BUNGALOW, 1545 Oaklands. Available Nov. 1st. $65 per month. To view phone EV 4-6941.

6-ROOM MODERN HOUSE, CLOSE to all conveniences. $65. Apply 721 Cloverdale Ave.

MODERN, SIDE-BY-SIDE DUplex, 1 bedroom, Esquimalt. $65. EV 3-7558.

MODERN 2-BEDROOM SIDE-BY-side stucco duplex. $55. 962 Inverness. EV 3-7807.

4-ROOM MODERN BUNGALOW, Langford district. Immediate possession. EV 3-3225. EV 4-5485.

TIRED OF PAYING HIGH RENT? Small 3-room SxS duplex, garage. $30. 3860 W. Saanich. GR 4-2659.

5-ROOM HOUSE, ELDERLY OR middle-aged couple. Low rent right people. 1024 Pembroke. EV 4-3970.

3-ROOM COTTAGE. RENT $30. 1135 Johnson St.

ESQUIMALT LAGOON — SMALL house to rent. $40. GR 8-3187.

MODERN 3-ROOM HOUSE, GARage. Key at 1142 North Park.

The Daily Crossword Puzzle

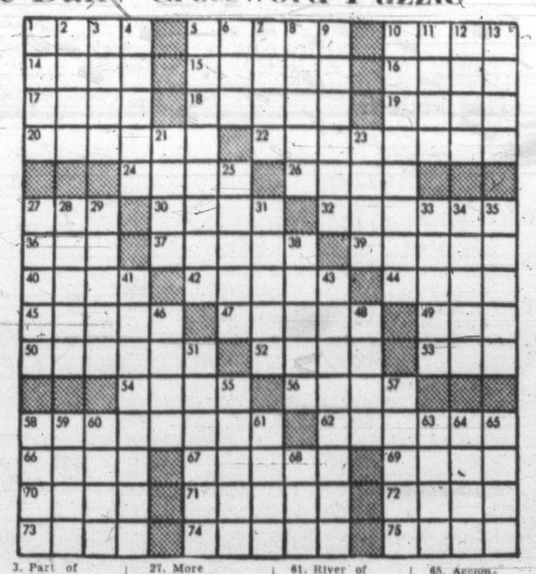

ACROSS
1. To put on guard.
8. Long-legged bird.
10. Carpenter's tool (pl.).
14. Genus of olives.
15. Exhibit feeling.
16. Petition.
17. Deposited.
17. Oxidizes.
19. Wriggling.
20. Having definable limits.
22. Unexpected reverses.
24. Decays.
26. Raise.
27. Once around track.
30. Rivers (Sp.).
32. Golf shot (pl.).
36. Mature.
37. A writing, as a certificate.
39. Gut line of fishhook.
40. Grape refuse.
42. Disposes of for price.
44. A weight of Portugal.
45. Wicked deeds.
47. Slides.
49. Drink slowly.
50. Depends.
52. A serous fluid (pl.).
53. Abstract being.
54. Strokes lightly.
56. Small depression.
58. Total.
62. Sea nymph.
66. Opposed to sweather.
67. Mechanical man.
69. Sinsing voice.
70. Close by.
71. One who tends the sick.
72. Demeanor.
73. Child (pl.).
74. Remained erect.
75. Te peel.

DOWN
1. Animal.
2. Turkish regiment.
3. Part of harness.
4. Lowest point.
5. One who rejects his church's doctrine (pl.).
6. Ostrich-like bird.
7. Designed U.S. flag.
8. Swimming animal.
9. Fitted in together in graduated series.
10. Stabbing.
11. Fish sauce.
12. Lawrence ——, band leader.
13. Utters.
21. Rocky pinnacles
23. Prohibits.
25. Painful spots.
27. More crippled.
28. Century plant.
29. Danger.
31. Thresholds.
33. Metrical writing.
34. Feminine name.
35. Spills over.
38. Wielded diligently.
41. Hair cutting machine (pl.).
43. Went at top speed.
46. Aquatic mammal.
48. Rational.
51. Part of ship (pl.).
55. Strong.
57. Holes.
58. Jargon.
59. Short for butter substitute.
60. Flesh.
61. River of Spain.
63. Lamb's pen name.
64. Roman road.
65. Accomplished.
68. —— Ridge, mountains of New Mexico.

Answer to Previous Puzzle:

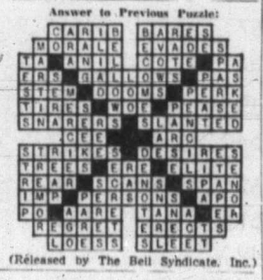

(Released by The Bell Syndicate, Inc.)

133 HOUSES TO RENT UNFURNISHED

ESQUIMALT—1125 NORMA COURT — Side-by-side 1-bedrm duplex, living room, kitchen, oil range, oil heated, bathroom, garage. $65 per mo. Available now.

633 LAMPSON ST.—2-bedrm house, living room with FP, kitchen, oil range, oil heated, garage. $75 per mo.

2407 VANCOUVER ST. — 2-bedrm duplex, living room, bathroom, kitchen, elec range, bsmt and garage. $75 per mo.

1264 HAULTAIN ST.—2-bedrm side-by-side duplex, living room, kitchen with elec stove, bathroom, C/W furnace, basement, garage. $85 per mo.

3204 BROWNING ST.—3-bedrm bungalow, living room, kitchen, full bsmt. $85 per mo.

ESQUIMALT—1143 LYALL ST. — 2-bedrm bungalow, living room with panelled walls, FP, modern kitchen wired, bathroom, gas heated, carport. On lease. $80 per mo.

4 ALMA PLACE—Large older-type 3-bedrm house, living room, dining room, kitchen, full bsmt, C/W furnace. $75 per mo.
Contact Rental Dept.
KER & STEPHENSON, LIMITED
909 Government St. EV 3-3411

MODERN BUNGALOW, JAMES Bay. 2-bedroom, utilities, no basement. Excellent condition. Near bus, sea. Ideal for middle-aged couple or civil servants. Available 1st November. Two-year lease. $67.50 pm. Phone EV 4-1610.

LINDEN AVENUE
New 2-bedroom de luxe duplex in the exclusive Rockland district. Full dining room, twin-size bedrooms, full basement. Rent $100. Available Oct. 31. Call E. J. Butler, EV 5-1232, Douglas Hawkes, 817 Fort St.

FIVE ROOMS, $49.50. LOWER DUplex. Oil range and furnace. Clean, roomy, close to stores, bus and schools. Children OK. 3101 Tillicum. GR 9-3256.

5-ROOM BUNGALOW, GONZALES district. Finished knotty pine bedroom in basement. Oil - O - Matic heat; fridge and electric stove included. GR 9-1371.

$55—NOV. 1. 3-BEDROOM, MODern, fireplace, electric range, venetian blinds, TV aerial, fenced play yards. Gorge Park and boathouse, kindergarten school. EV 3-1370.

1924 SHAKESPEARE. IMMEDIATE occupancy, two-bedroom contemporary, on year's lease at $110. Drapes, TV aerial, etc., Included. References. EV 6-3818.

STUCCO BUNGALOW, 5 ROOMS, large utility room, oil automatic hot water for electric range. In Oak Bay. $90 month. Ph. EV 4-5884.

AVAILABLE NOVEMBER 1—TWObedroom side-by-side duplex, Oil-O-Matic heat, drive-in garage. $85. EV 2-8050.

AT METCHOSIN, ON ROCKY Point Road, 2-bedroom house on 15 acres; barn and small chicken house. GR 9-2252.

MODERN, SPACIOUS 3 BEDrooms. Burnside area, close to bus schools, shopping. Oil stove. No animals. EV 4-9205.

NEW SIDE-BY-SIDE DUPLEX. Auto oil heat, 2 bedrooms; good bus. high Gorge, near Admirals Road. Adults. EV 5-7879 after 5.

CLEAN 3 ROOMS, $50. LOWER duplex, real close in. Oil furnace, range and fridge. 947 Meares St. GR 9-3296.

AVAILABLE OCT. 15, FAIRFIELD district—6-room home, 3 bedrooms, electric hot water and range, full basement; $85. EV 5-6803.

LANGFORD—NEW DREAM FOR A deserving family; 3 big bedrooms, large kitchen and living room; $95. GR 8-4261 or GR 8-2225.

1025 AMPHION, 2-BEDROOM duplex, oil heat, drive-in garage. Immediate possession. $85. Clarke & Wallace Realty Ltd., EV 5-8794.

FOUR ROOMS, GAS STOVE AND automatic water-heater; full basement, wood and coal furnace. $60. Apply Leland Apts., 2512 Douglas.

FIVE ROOMS AND BATH. OIL heater and oil range. 68 Government St. $55. F. N. Cabeldu Ltd., EV 3-7174.

NEW 3-BEDROOM BUNGALOW, 490 Broadway. Available immediately. $100 per month. Swinerton, Stewart Clarke Ltd. EV 5-2481.

ESQUIMALT.—3 BEDROOMS, OLder type house. Basement, oil stove, coal and wood furnace. GR 5-1678 after 6 and weekends.

$75 PER MO. MODERN 4-ROOM side-byside duplex. Oil heat, electric range. Jones & Scott, EV 3-5463; eves. EV 2-9660.

BRENTWOOD — 4-ROOM MODERN cottage. Stove, carport, garden space. V. C. Dawson. GR 4-1414. 1031 Sluggett Rd.

MODERN SIDE-BY-SIDE DUPLEX 1 bedroom, Esquimalt. $65. Phone EV 3-7558.

METCHOSIN. LARGE WATER-front home. Wired for range, central heat. Available now; $65. GR 8-3538.

CADBORO BAY
Cosy, 2-bedroom, stucco bungalow. $75. GR 7-2002.

2-BEDROOM HOUSE OR SIDEby-side duplex, Fairfield district. EV 3-0805.

ELK LAKE—6-ROOM HOME, SEcluded. Oil stove, oil heater, fireplace. Call after 3 p.m., GR 9-2984.

FOUR ROOMS, SIDE-BY-SIDE DUplex. Newly decorated. $75. Phone EV 2-8317.

GOOD, CLEAN, 4-ROOM LOWER duplex; new oil range; near Victoria High; $45. EV 3-9913.

$65. 4-ROOM SIDE-BY-SIDE DUplex. Oil stove, clothes drier. Nov. 1 or Dec. 15. Off Quadra. EV 2-8359.

DESIRABLE 2-BEDROOM HOME, automatic oil, fireplace, garage, Stockton Cres. $90. Oct. 31. GR 7-6586.

IDEAL FOR A FAMILY—3 BEDrms, auto HW, auto washer, wired for range. Fenced lot, etc. EV 2-6388.

2-BEDROOM UPPER DUPLEX, OIL stove. $40 per month. 430 Quebec Street. EV 6-3432.

LANGFORD — 4-ROOM COTTAGE, oil heater. $30. GR 8-3091.

SNUG, COSY, MODERN HOUSE, Moss St. Sell or rent. EV 2-1736.

$65. 2-BEDROOM SIDE-BY-SIDE duplex, walking distance. EV 3-1326.

FAIRFIELD. LARGE 3-BEDROOM duplex. $110 month. EV 2-9888.

133 HOUSES TO RENT UNFURNISHED

WATERFRONT PROSPECT LAKE
Very desirable two bedroom bunga low. New property with nice view. De luxe equipment includes Electric Washer, Dryer, Range, Frig., Dish Washer and Deep Freeze.
P. R. BROWN AND SONS LTD.
762 Fort St. EV 5-3435

B.C. LAND RENTALS
980 Esquimalt Rd.—modern sparkling 1-bedroom duplex, electric range, fridge, auto oil heating, laundry and storage rooms, carport. Immediate. $60.
922 Gov't St. EV 4-4118

BROWN BROS. RENTALS
$97.50—HIGH ALADIA—3-bedroom house. Fireplace. Large kitchen.
$75—35 LEWIS ST.—1-bedroom sxs duplex; gas range, heat included.
$70—1421 GRANT ST.—Upper 2-bedroom duplex; gas range, heat included.
$67.50—1905 DAVIE ST.—Jubilee area. Upper 5-room duplex; gas range.
$65—4-room house in Oak Bay.
$60—3-bedroom house. Oil heater, gas range. 2823 Rose. This house is in lovely condition.
$60—2-bedroom house. Oil range and oil heater. Nice garden. 81 Battleford Ave.
For further information please call Brown Bros. Agencies Ltd. EV 5-8771 anytime.

ESQUIMALT ROAD—Roomy upper duplex of five rooms. Heat supplied. $78.

COOK ST.—Five-room side-by-side duplex. Oil heat, wired for range. $85.

QUADRA ST.—Spacious three-room duplex. $55.

CADBORO BAY—Up-and-down duplex, close to the sea. Both units for $120.

WINDSOR ROAD — Small side-by-side duplex, suit small family or couple. $60.

THE ROYAL TRUST COMPANY
1205 Government Street EV 3-4126

BEAUTIFULLY SITUATED ON highway. Large 5-room Island home, modern conveniences; 2½ acres, overlooking Port Washington and Channel shipping. 70 mixed fruit trees. 5 minutes' walk to store, transportation daily to Swartz Bay, 4 times weekly to Vancouver. Apply D. P. Burns, Port Washington, B.C. Phone Gulf 29-Q.

1039 McBRIAR (LAKE HILL), 2-bedrm modern bungalow. $90.
1646 Davie St. 2-bedrm SxS duplex. $80.
221 Montreal. Heated 3-room upper duplex. $55.
60C Avalon. Heated 3-room duplex. $55.
545 Niagara. Heated 3-room upper duplex. $50.
Northwestern Securities of Victoria Ltd. EV 5-6741.

GORGE RD., NR HARRIET. 2-BEDrm.: $75; 1622 Jubilee, s by s duplex, $72.50; West Bay terr., 3-bedrm. new, heated duplex, $105; Esquimalt, sea view, 3-bedrm, $125; Ten Mile Point, 3-bedrm (to May 31), $125; Cadboro Bay, 3-bedrm, $125. C. G. Heisterman & Co. Ltd., 1121 Blanshard St. EV 3-4161.

BEACON HILL, $67.50, 1-BEDROOM, side-by-side duplex; hardwood, hot-water heat; garage, garden, near bus and sea.

$125. HOLLYWOOD PARK, FAIRfield, 6 rooms, modern, spacious, Oil-O-Matic, oak floors, cabinet kitchen, garage. C. N. Montague Co., EV 4-8318 or EV 3-5987.

3790 WARING PLACE—SEA VIEW side-by-side modern 2-bedroom duplex, no steps. Available October 15. at $90 per month. Drive by (please don't disturb tenants)—and if interested contact Hagar & Swayne Ltd. EV 4-0531.

1138 METCHOSIN ROAD, COLwood. Two-bedroom bungalow, Heatilator fireplace in living room, C/W range in kitchen. $50 month. P. R. Brown & Sons Ltd., 762 Fort St., EV 5-3435.

1139 HILLSIDE AVE.
2-bedroom, modern duplex, available Oct. 15. Carport, automatic electric heat, hardwood floors, range and fridge. $85. W. T. Plimley. Ph. EV 4-7246.

OAK BAY DUPLEX WITH VIEW. 5 Large rooms, sundeck, TV outlet, oil heat, electric range. Lawns maintained. $105 month. 2248 Estevan Ave., EV 4-9272.

3-BEDROOM HOME, WIRED FOR range and dryer, oil heat, close to school, shopping centre and bus. Cadboro Bay. Available Oct. 15 or Nov. 1. GR 7-1597.

3-BR. OIL-HEATED. STUCCO BUNgalow with LR, DR, elec cab kit, utility and attached garage. Rent $90 per mo. Phone Western Homes Ltd. EV 2-2137.

FOR RENT—VERY NICE 5-ROOM bungalow. All modern. $75. EV 4-6158.

UPPER 2-BEDROOM DUPLEX, heated, central. EV 2-6541.

134 HOUSES WANTED TO RENT

WANTED — 2-BEDROOM UNFURnished house or suite for mother and teen-age daughter. Exclusive residential district close to high school and bus. Victoria Press, Box 1531.

DUTCH FAMILY

149 LISTINGS WANTED

WANTED IMMEDIATELY FOR GENUINE CLIENTS. COMMERCIAL BLOCK containing stores or offices and suites, downtown or in good business rental area. Down payment from $15,000 to $20,000. For IMMEDIATE ACTION please call Mr. Agar, EV 5-3742. John Blair Ltd. 620 View St. SPECIALIZING IN BUSINESS AND REVENUE PROPERTIES.

150 HOUSES FOR SALE

KING REALTY
Weiler Bldg.
609 Broughton EV 2-2131

$125 P.I.T.
The monthly payments are less than rent for this quality home. Near new and well located it will appeal to the buyer who requires a really well planned and finished home. Contains 3 BRs, LR, sep DR, Rec room, etc. Price on terms $18,000
Les Jenkins, eves. GR 7-1127

NEW! NO STEPS
Ranchwall bungalow; lge LR with FP, oak flrs; 2 BRs, elec cab kit with DA; lge utility; auto oil heat. Asking $10,500
Mortgage available.
Call Les MacArthur, eves. EV 6-4854

NEW SXS DUPLEX
Lge LR with FP, 2 BRs, oak flrs, cab elec kit with DA, 4-pce bath, full cement bsmt with dri-in garage and utility; auto oil heat each side; one side leased for one year at $90 month.
Full price just $21,000
with $5,000 down.
Call Les MacArthur, eves. EV 6-4854

THE ROYAL TRUST CO.

UPLANDS
Must sell, owner transferred to Vancouver. Atmosphere of utmost charm and living comfort permeates the whole interior, achieved by the well-balanced architectural planning. The main level consists of a large, bright living room with a view of the sea and mountains, a kitchen abundantly equipped with custom-made cabinets, effectively separated from a breakfast area and laundry room. Guest-size dining room, two large twin-size bedrooms, 4-pc bathroom with separate glassed-in shower and colored fixtures. Lower level with 34 large mahogany panelled living room, with open fireplace, bedrm, 2-pc washroom, workroom, large storage area. Breezeway to a closed-in garage and carport. 2541 Nottingham Road.
Mr. Coles, eves. EV 2-8752
THE ROYAL TRUST COMPANY
1205 Government St. EV 3-4126

FINANCIAL SURVEY LTD.
1324 Government St. EV 4-9305

LOOKED AT A LOT OF HOUSES?
See this conveniently located 2-bedroom home, with full basement, automatic oil heat, large living rm, dining room, and cabinet electric kitchen. Then compare at the full price (terms available) of $11,500
Call Neil Fraser, EV 4-9305.

LANGFORD COTTAGE
Ideal for a couple. Small cottage of 4 rooms, at Langford. Any reasonable down payment considered. Balance like rent. Vacant, possession. Open to offers at $4950
M. E. Braithwaite, EV 4-9305, res. EV 2-7643.

NEW SPLIT LEVEL
3 Bedrooms
$14,500
VERY NICELY FINISHED HOME WITH BEAUTIFUL ENTRANCE AND FIREPLACE, 2 BATHROOMS. HIGH LOCATION AMONG NEW HOMES. COMPLETE AND READY TO MOVE INTO. FOR ADDRESS TO VIEW PLEASE CALL LEN THOMAS OR BOB BROTHERSTON AT DOUGLAS HAWKES LTD., 817A FORT ST. EV 4-7128 (RES., PH. EV 3-5685.)

JAMES BAY
6 ROOMS
$4,750. Newly decorated. Name your down payment. 2 bathrooms. Small lot, near Dallas Rd. Phone Stan Hinde, EV 2-5730, Harry Foster Ltd.

Elegant, New Sheath and Cape By That Genius, Mr. Blackwell

PRINTED PATTERN A 548 by Mr. Blackwell

A superbly shaped sheath combines with a marvelous swoop of a cape-coat, and here it is the most striking costume of this or any season. The inspired designer is Mr. Blackwell; the locale—California. Pattern A 548 looks fabulous on, and is fabulously simple to make. The distinctive seaming of the dress makes fitting easier, and is responsible for that curvaceous but controlled look from shoulder to hem. The cape-coat is just twin circles of fabric seamed together, sleeved and fringe-bordered. The Original in fluid wool jersey is an exciting day-to-dinner costume for city wear. For gala dates, consider raspberry satin with gold-and-raspberry brocade or black silk crepe with satin or brocade.

Printed Pattern A 548 is available in Misses' Sizes 10, 12, 14, 16 and 18. Size 16 dress requires 2⅝ yards 54-inch fabric; cape-coat requires 3⅞ yards.

Send one dollar for Printed Pattern A 548 to the Daily Colonist, Pattern Department, 60 Front Street West, Toronto, Ont. Please print plainly your name, address with zone, style number and size.

Free! Free! Free! Send immediately for our new Fall and Winter brochure of Prominent Designer Patterns. Write to address above.

Next Week — Watch for a Prominent Designer Pattern by Mr. Mort.

150 HOUSES FOR SALE

Mears & Whyte Oak Bay Realty
LTD. 2188 OAK BAY AVE.

YOUR CHILDREN WILL LOVE THIS OAK BAY HOME
And so will you! They'll enjoy the playroom with its built-in blackboards (even the light switch is at child's height), the pleasant garden, the quiet district, the friendly neighbors. You'll enjoy the well-planned, modernized cabinet kitchen, the automatic oil heat, the easy-to-keep-clean layout of this well-kept home. Three bedrooms, living room, dining room and bathroom on main floor; playroom, den and two-piece washroom down. Near park, schools, beaches in South Oak Bay—yet net taxes are less than $8 a month!
The price $11,500
and excellent terms too. Call Jack Mears at EV 5-7707 anytime.

OAK BAY CONVERTIBLE
On a quiet side street we are pleased to offer a truly remarkable property. At present a legal up-and-down duplex, UPSTAIRS suite, 2 bedrooms, living room, kitchen, dining area, bathroom—rents at $75 per month. DOWNSTAIRS, large living room separate dining room, DEN and 2 bedrooms, modern kitchen. The main suite has been completely modernized and in lovely condition. Without further expenditure this will convert back to a very comfortable 3-bedroom home. Down payment $3,000. A generous reduction for cash.
Full price $13,750
Call R. Reynolds at EV 5-7707 anytime.

LAKE HILL NEW SxS DUPLEX
Just 2 years old, smart design, neat, clean units of 750 sq feet each side. Pleasant living room, 2 bedrooms, large kitchens with dining areas. NO STEPS. Carport has storage area. Rentals $80 and $85 per month. Occupancy one side in 30 days. $5,400 down.
Full price $16,000
Call Don Whyte at EV 5-7707 anytime.

WHAT HAVE YOU TO OFFER?
HERE'S A COUPLE WITH AN EXCELLENT THREE-BEDROOM HOME WHICH IS NOW TOO LARGE FOR THEM. ONLY 4 YEARS OLD, SIX ROOMS ON ONE FLOOR, FULL BASEMENT, RUMPUS ROOM AND SITUATED ON A LOVELY TREED LOT. THEY REQUIRE A SMALLER COMPACT HOME SUITABLE FOR A RETIRED COUPLE AND WILL CONSIDER TRADING OR SELL OUTRIGHT. PLEASE CALL FOR FURTHER AND MORE COMPLETE DETAILS. THIS IS DEFINITELY AN OPPORTUNITY FOR SOMEONE. ASK FOR B. CARTWRIGHT AT EV 3-6741, ANYTIME.
Northwestern Securities of Victoria Ltd.

$1500 DOWN
3 years old, 2 bedrooms, full basement, in Glanford subdivision. Monthly payments $88 per month. Estate sale.

$500 DOWN
Cosy 2-yr-old cottage in new area of Langford. Immediate possession. Monthly payments $50 per month. Call Mrs. V. Roberts, GR 7-1811 or EV 2-1988.

MOREY & JOHNSTONE
Shelbourne Plaza

ESTATE
The owners are dead. The lawyer says "Sell." The price was $8,500. Move in for $3,700 full price. 4 rooms, full basement, automatic furnace, new roof, new siding, in the city. Peter Brown, EV 4-3022, EV 5-6028. The City Brokerage.

150 HOUSES FOR SALE

BOORMAN
INVESTMENT CO. LTD.
611 FORT STREET EV 3-7124

HIGH QUADRA
The thrifty family should see this 3-bedrm, older-style home with full bsmt, garage, oil heat and electric range. This is in a high, treed and secluded residential area. The down payment is only $1,500, with monthly payments to suit your budget. Be first to see this.
Call Mr. James, res. EV 2-6787

DRIVE BY
3050 CARROL ST.
EASY TERMS
This five-room bungalow, with basement and furnace, is offered for quick sale. The owners will carry the balance at $80 per month, 1960 net taxes $118. All reasonable offers submitted. Early possession. Asking price $7500
Stan Cornish, res. EV 3-5878

3 BEDROOMS
$8950
OWNER TRANSFERRED
Attractive, compact, modern, 3-bedrm home in the city-Quadra area near schools, stores and bus; LR with brick FP, dinette, space-saving kitchen, full high basement; HA heating. Low taxes. Owner will consider reasonable down payment. Full price $8950
T. Smith, EV 4-7325

Co-Op Apartment
Beach Drive
(OAK BAY)
Sea View
Lge LR and DR, kitchenette and 1 twin-size bedrm. Pembroke bathroom.
Price $13,750
J. S. Boorman, res. EV 2-5036

CLOVELLY TERRACE
High, overlooking the city and harbor is this spacious, 2-bedroom home. The through hall plan is unique, with large LR featuring oak floors and open fireplace, separate dining room, bedrms are roomy and the bathrm is 4-pce Pembroke with vanity. Here is an immaculate home in one of our finest residential areas. Full price, terms $13,900
C. A. James
res. EV 2-6787, bus. EV 3-7124

JOAN CRESCENT
See this spacious, older, 4-bedrm home, very suitable for family living or guest home; in A-1 condition throughout. Bright mod kit with built-in washer-dryer, large LR and DR and panelled den; new HW oil heating and new wiring. Close to schools and services. Asking $14,500
with $5,000 down. To view, please call G. Haney, EV 2-2386.

S-by-S Duplex City
Walking distance to town, 5 rooms each side, auto oil HW heat, ranges included. Separate garages. Secluded garden.
Reduced price $15,750
$3,750 down, balance at 6½%.
J. S. Boorman, res. EV 2-5036

TEN MILE PT.
3 BEDRMS — SEA VIEWS
High view location with lovely views over Ten Mile Point. Many attractive features such as shake roof, one brick wall in front, attractive bay window, wide reception hall with slate floor, large LR and DR opening onto sundeck, and a very attractive kitchen with knotty pine cupboards, 3 good bedrms; double plumbing.
Terms at $20,500
R. F. S. Harris, res. GR 7-2998

JOHNSTON'S
ESTABLISHED 1903
1306 BROAD STREET EV 5-2471
OFFICES, VANC & VICTORIA

IT'S WATERFRONT
Nearly 1,400' in this new home. Huge living room, dining room, rumpus room with fireplace. Twin garages, etc. Priced to sell. First enquiries will receive preference $22,500
Phone Dar Garside, EV 5-2471; res. EV 5-0227.

9 YEARS OLD
Clean smaller home in a good area. Hot-water heating. $1,000 down, pay $65 per month.
Full price $7125
Phone Dar Garside, EV 5-2471; res., EV 5-0227.

McCANDLESS REALTY
830 Fort St. Phone EV 3-6111

FAIRFIELD COLONIAL
Charming 5-rm (2 bedrms down) stucco bungalow. PLUS finished bedrm up with rm for 2 more. Concealed stairway. Living rm with fireplace (18x22 ft.). Large dining rm, entrance hall. Oak floors, O-O-M hot-water heating in full basement. Sep. garage. Small lot. IMMEDIATE OCCUPANCY. Nr. park and seafront. A home ideal for entertaining. $5,800 will handle.
Price $16,500
Mrs. Ramsdale, EV 3-6111 or EV 4-5855.

BUILDER'S BARGAIN
Good job for the winter. Roofed-in bung, Blenkinsop. Built by expert builder; called away. Windows in. On nice lot.
Terms $4500
Clarence Goode, eves. EV 4-8274.

"UNFINISHED HOUSE"
Take advantage of this situation and "snap up" this bargain. 1,000 sq. ft. bungalow with 3 bedrooms and rumpus room. Needs finishing detail only. Priced to sell this weekend. Call EV 5-6741 and ask for BLAIRE PARKER; full details over the phone!
Northwestern Securities of Victoria Ltd.

4 BEDROOMS
$500 DOWN
Almost unheard-of offer, even with the low cash payments of today. Seven large rooms, full basement, drive-in garage. Main thoroughfare nearby and close to schools and shops. Excellent home for growing family. With plenty of room for garden and playground on this large level lot. Outstanding value, including near-new gas kitchen range, at the price of only $5500
Phone MAURICE N. SMITH, Northwestern Securities of Victoria Ltd. EV 5-6741.

DALBY & CO.
Real Estate and Insurance
1010 Blanshard
EV 3-6241

$1000 DOWN
Lovely 4-room immaculate stucco bungalow, 9 years old. Hot water heating. Ideal for young or older couple. Near shopping, school and bus. Balance $65 per month.
Full price $7150
Contact J. DeMan, EV 4-2412.

OAK BAY, IMMEDIATE POSSESSION, lovely home. Large 2-bedroom, fully modern clear title house. Must be seen to be appreciated. $18,500, terms. The City Brokerage, EV 4-3022. Chris Flett, EV 2-5997.

150 HOUSES FOR SALE

B.C. LAND
& Investment Agency
Ltd.—922 Government
Our 97th Year in Real Estate

CENTRAL OAK BAY MODERN 3-BEDROOM BUNGALOW
Living room with FP, dining room, all oak floors, large cabinet kitchen with nook, and 4-pc bathroom. Full high basement, oil HA heat and dri-in garage. Nicely landscaped lot on quiet street. Price $16,300
C.T.M.
Call Mr. J. Mackenzie, EV 4-4115.

SEA VIEWS TEN MILE POINT
Choice sea and Island views are obtained from this very attractive new home situated on a large rocky and treed lot. Brick and siding exterior and a shake roof. Slate entrance hall, large L-shaped living room-dining room with raised hearth fireplace, 3 bedrooms or 2 and a den, electric cabinet kitchen. Sun deck facing view with glass doors from dining room and kitchen. Part basement with extra plumbing. Excellent value.
Price $20,500
Call Mr. Hope, EV 4-4115 anytime.

WATERFRONT
100 ft. frontage, sandy beach, private cove. Lge secluded garden, many ornamental shrubs and trees, fine orchard and greenhouse. Expansive LR with fireplace, separate DR, modern kitchen and breakfast room. Four-piece bathrm, two lge bedrms with walk-in closets. Full cement basmt, drive-in garage, O-O-M heat, plumbed for washer and dryer. Sun deck. Excellent views, close in.
Full price $23,500
P. G. Jackson, EV 4-4115 anytime.

MT. DOUGLAS PARK NEAR BEACH
Modern bungalow situated on half-acre landscaped lot with fruit trees and shrubs. Consists of thru hall, living room with fireplace, and wall-to-wall carpet; dining room; three bedrooms; large cabinet electric kitchen; 4-piece bathroom all with tiled floors. Rumpus room with stone fireplace and 2-piece washroom; utility room with oil HA furnace. This home has attractive floor plan and many extra added features.
Price $16,500
Call Mr. Jackson or Mr. Mackenzie, EV 4-4115 anytime

OAK BAY LANSDOWNE PARK TRIPLE PLUMBING
25-foot living room, dining room, large cabinet kitchen with breakfast area, family room, 4 bedrooms and 3 sets of plumbing in this lovely, new, split-level home. Two sets of glass sliding doors to patios on south side of home. Nice, oak-treed lot.
Price $23,900
Call Mr. Hope, EV 4-4115 anytime.

OAK BAY NORTH 2507 WOOTTON CRES. LARGE NHA 5¼%!!
A superior Oak Bay family home, just 4 years old and in immaculate condition throughout. Through hall plan, gracious living room with fireplace, 14'x20'; separate dining room, smart kitchen with nook, exhaust fan and laundry facilities, 3 bedrooms and 4-pce tile bathroom, full daylight basement with plumbing roughed in, space for rec. room; auto oil heating, of course. Separate garage. Nice lot in lawn, facing south. A fine home at the realistic price of $17,500
$10,000 NHA mortgage at 5¼%, $90 per month, including taxes. Mr. W. O. Cargeron for appointment to view. EV 4-4115 anytime. Exclusive.

COUNTRY LIVING IN THE CITY
Pretty home with full basement on 1 acre of grounds, not 5 mins. from city centre. Professionally landscaped around the home, with plenty of room left for farm gardening. Secluded, in a beautifully treed area on bus, close to all services.
Low down payment. $11,500
Full price
Call R. Smith, GR 7-2797 home; GR 7-1811 office.

TRADE
Immaculate 3-bedroom home with full basement, near Shelbourne Shopping Plaza. Fairly priced at $14,900. Will trade for 2-bedroom home with or without basement Bay or Haultain Street preferred, but any area with good bus service considered.
Please call R. Smith, GR 7-2797 home or GR 7-1811 office.

LARGE 3-BEDROOM HOME IN CADBORO BAY
A just right area for family living, near school, shopping, bus, church, etc.
Your down payment of over $1,500 considered. Please call R. Smith, GR 7-2797 home or office, GR 7-1811.
(Morey & Johnston Real Estate)

HARD TO GET
1.5 ACRES
TEN MILE POINT
For $19,000
2-year-old, 3-bedroom home, mahogany kitchen, O-O-M heat. Patio. Seclusion.
Down payment $3,000. Try your present home or 1st or 2nd paper, or boat, as part down payment.
For all details and information call
GEORGE J. GOMBOS
at
EV-5-6741
Northwestern Securities of Victoria Ltd.

'ESQUIMALT'
$1000 DOWN
$70 Per Month P.I.T.
THIS IS AN EXCEPTIONAL OPPORTUNITY TO OWN A LOVELY 2-BEDROOM OIL-HEATED BASEMENT HOME FOR LESS THAN RENT PAYMENTS. This home features a large mahogany panelled living room, cab electric kitchen with spacious dining area, 2 bedrooms and utility room. The exterior is stucco with a Duroid roof. This home is absolutely immaculate. View by appointment only with PAT MURPHY, EV 5-6984 or C. L. FRASER, EV 5-6335. Northwestern Securities of Victoria Ltd., EV 5-6741.

EXECUTIVE OPPORTUNITY
Executive-type home. Full example of the finest construction and the greatest care in location are some of the outstanding features of this large bungalow, featuring bright living room 24x14. Sweeping views. Guest-size dining room, spacious breakfast nook, most convenient electric cabinet kitchen, sweeping through-hall plan. Three bedrooms, 4-pce. bath. Finished basement with laundry room, 2 large finished rooms, plus 3-pce plumbing. STRETCH values are the best Values. Dial Cliff Stretch, EV 5-6741. Northwestern Securities of Victoria.

DRIVE BY
2840 POUL BAY RD.
If you are looking for an exceptionally well built home with character in a choice location, drive by this address, but please do not disturb owners! Thru hall, 18x14 living room, 12x10 dining room with gleaming oak floors, electric cab kitchen, 4-pce bath and 3 large bedrooms. Drive-in garage, O-O-M heat, only 12 years old and kept in immaculate condition. You will notice the beautiful grounds and shops are so close. Clear title. Full price $14,300. Exclusive with KARL OGILVIE, EV 5-6741. Northwestern Securities of Victoria Ltd.

OAK BAY DUPLEX, SIDE-BY-side, each side 1,200 square feet, 2 large bedrooms, large living room, basement, separate Oil-O-Matic furnaces, small garden, summer house, patio. 7 years old. Full price $24,500. Exclusive. Jones & Scott Agency Ltd. EV 3-3723 or eves. EV 3-9770.

150 POUSES FOR SALE

HEISTERMAN
EV 3-4161

YOU'LL ENJOY SUBURBAN LIVING
Situated in a treed setting at Ten Mile Point, this attractive 3-bedroom home offers all the amenities for gracious living. Carpeted living room with cobblestone fireplace, separate dining room and shipdeck oak flooring; sparkling kitchen with ample wall cabinets and counter space. Tiled bath has separate stall shower; extra plumbing in basement. Oil heat. We think you will like the inside. $5,000 DP will handle.
Mr. Scott eves. EV 4-0423.
Mr. Harris eves. GR 7-1198.

A SMART HOME
Of which you can be proud and enjoy to the utmost. Located near Foul Bay Rd in Oak Bay South. Delightful large living room with picture window, dining room, 2 good-size bedrooms, 4-piece bath, ultra-modern kitchen designed for minimum effort. Recreation room, workshop, plumbing for extra bath and garage in daylight basement. HA oil-fired heat. Neat, attractive and easily maintained garden of lawns, shrubs, flowers and beautiful trees. A phone call and appointment to view will fulfil your desire to own this residence. Terms with 5½% mortgage.
Price $18,750
C. J. Harrington, eves. EV 3-5846

SEA VIEW 6% NHA MTGE
A bright sunny home on beautiful sloping lot with suburban seclusion, yet close to all services. Three large bedrooms. QUICK POSSESSION. This should sell quickly because owner's transfer permits both excellent terms and realistic price of $15,750
Mr. Scott eves. EV 4-0423.
Mr. Harris eves. GR 7-1198

OAK BAY WILLOWS AREA 3 BEDROOMS
Spacious 1,460-sq-ft bungalow located on a quiet street. Large living room, dining room and sunroom plus 3 good bedrooms, fully lined basement. Early possession.
Full price $13,900
Mr. Blanpin, eves. EV 5-1195

C. G. HEISTERMAN & CO. LTD.
(Established 1864)
1121 Blanshard Street EV 3-4161

DICKIE & SHAVER
REALTY LTD.
833 Fort Street EV 2-4373

BEST BUY LANSDOWNE PK.
Sparkling 6-room CALIFORNIA RANCHER, cathedral entrance, huge kitchen with mahogany cabinets, raised hearth, 4-pce. colored bath with full-length vanity, large wrap-around carport and sundeck. Decorated in lovely soft pastels. Brand new listing. IMMEDIATE POSSESSION.
LIST PRICE $17,800
(With Terms)
Mr. Shaver, EV 2-9444, anytime.

CADBORO BAY
Lovely 6-rm bungalow with open fireplace, new WW carpet in LR and DR, oil heat, patio, carport, fully landscaped and fenced. Quiet street close to all services. 5¼% mtge, carries for only $67.85, PIT. Moderate down payment and easy terms. Substantial discount for all cash.
GOOD VALUE $14,000
Mr. Shaver, EV 2-9444, anytime.

YOU
Be the judge about this NEW, 2-BR, stucco bungalow with a bright and convenient elec cabinet kitchen, large living room with fireplace in mahogany-panelled wall, 4-pce bath, full cement basement; O-O-M heat; carport and sundeck. $2,000 down.
Full price $11,650
Call Mr. Dyer,
EV 2-4312; eves., EV 3-8307

OAK BAY TRIPLEX
Excellent location. Newly-painted inside and out. Three rentals, revenue $150 month. Ranges, fridges, and partly-furnished. Only $2,500 down.
Full price $10,200

ONLY $1000 DOWN
Nine-year-old, stucco bungalow, 1,200 sq. ft.; oil heat in full basement; sound, 5-rm house with extra room in basement. Good level lot. Close in $9800
Call Mr. Baird, EV 4-0483

CAPITAL CITY REALTY
660 Cormorant St. EV 4-1923

TRY YOUR OFFER ON THIS
Solid, older-type semi-bungalow of 8 rooms, LR, 2 bedrms, large kit with table space, and bath on one floor, 3 extra rms up. Full bsmt, with good C/W furnace. Good garden lot with fruit. Convenient to bus, school and shops. Open to offers as to down payment.
Asking $6950
Carl Phipps, EV 5-1707 eves.

DUPLEX
Live free. Let your tenant pay! New wiring, plumbing, roof and auto oil heat! Each has LR, 2 bedrooms, large family kitchen wired for range and gas; separate entrances and meter; full high basement. Name your down payment. Only $8000
Dirk Okker, GR 8-4501, evenings

JUBILEE
ESTATE SALE
In order to settle the estate this four-room bungalow must be sold. Close to Jubilee Hospital, shops and schools.
Two bedrooms, large kitchen and dining area and good-sized living room. Home completely sound. Duroid roof and Insul siding. Some furniture included. Near new fridge, washing machine and oil kitchen range. Quick sale $6800
required. Full price
All offers considered. Phone MAURICE N. SMITH, EV 5-6741. Northwestern Securities of Victoria Ltd.

ARE YOU THE PROUD Owner of a Clear Title HOME?
Let me show you how to turn your frozen assets into revenue. Your home may be worth $10,000 or more but it will never pay the food bills in later years. Use it as a down payment on this 4-year-old apartment block, which has always been full. Your home can put you on the road to having an income of $3,000 to $4,000 annually. Please call NORM HYDE anytime for further information. Phone EV 5-6741. Northwestern Securities of Victoria Ltd.

$1,000 DOWN
ATTRACTIVE, 5-ROOM, STUCCO FULL-BASEMENT BUNGALOW QUIET CITY LOCATION. VACANT POSSESSION.
Built approx 12 yrs. Large living rm, open fireplace, hardwood flooring, dining rm, cab kitchen, 2 good bedrms, 4-pce Pembroke bath. Dri-in garage. Hot-air furnace. Well-developed lot; 12 asst fruit trees, lawn, shrubs, flowers. A clear-title property. Full price $9,950. Reasonable monthly payments. To view phone Alf Seeber, EV 4-9203, res. EV 5-2875.
FINANCIAL SURVEY LTD.

OAK BAY—3-YEAR-OLD, NO-BASEMENT bungalow. Oil heat. Close to sea. $10,250. EV 5-8222.

150 HOUSES FOR SALE

KER & STEPHENSON
LTD.
EV 5-3411 Day or Night
909 Government Street

COSY COUNTRY BUNGALOW
Just 7 years old; 4 rms, full basement with extra plumbing and automatic oil heat. Separate garage; fruit trees, low taxes. A prize on today's market $8500
at
Exclusive.
EV 5-3411 Mr. Hamilton GR 7-1555

FAIRFIELD - $8600
$1200 Dn.—$60 Mo.
Charming older-type home. LR 20x18, DR 12x12, 3 bedrooms, double plumbing, basement, furnace.
Mr. Nichols Mr. Vallanke
GR 7-3809, EV 5-3411, GR 7-1917

5½% NHA
Three-bedroom rancher in Cedar Hill area, spacious and in good condition. Immediate occupancy as owner has had to move to the mainland and is sacrificing his home, with a low down payment, at $12,500
J. H. Ford, EV 5-3411, anytime
Larry Wagner

3 BEDROOMS LAKE HILL
HOT-WATER OIL HEAT in this attractive insulated bungalow. Thru-hall plan with large living room, guest-size dining room, electric kitchen, nook and utility room. Oak floors. On sewer. Beautiful condition inside and out, over 1,300 sq. ft. Good location and real value. $13,750
Exclusive
EV 3-6536, Mr. Fatt, EV 5-3411

PAT BAY HWY
A really spacious house with large well-stocked garden, handy to town, yet commanding sweeping views of the coast, islands, and distant mainland mountains. Illness forces the owners to sacrifice this splendid property at the reduced price, with convenient terms if required, of only $19,500
J. H. Ford, EV 5-3411, anytime
Larry Wagner

PANORAMIC VIEW MT. JOY AREA
Attractive 6-room home with charm and atmosphere. Large reception hall, powder room, 24-ft. living room, guest-size dining room, cosy den with fireplace, electric kitchen; open oak stairway to 2 good bedrooms, large closets and full bathroom; hot water oil heat. Beautifully landscaped, flowering shrubs, lawns, rockeries, etc. Quality home, top condition. Real value. $22,500
EXCLUSIVE
EV 5-3411 Mr. Fatt EV 3-6536

UPLANDS SEA VIEW
Well-built attractive bungalow in an excellent location with a lovely view. Large L-shape living room, dining room, den, two bedrooms and two bathrooms. Splendid kitchen with breakfast area. Full basement with large recreation room and bar. Two-car garage. Nicely landscaped garden. Price $36,000
With Terms
Mr. Speed, anytime EV 5-3411

YACHT OWNERS FORCED SALE
Outstanding waterfront facing an excellent cove providing best anchorage in the area. Pipe filtered swimming pool takes up a portion of the grounds on which this low contemporary bungalow is located. Over 2,200 ft. of living space; without steps and with sweeping view from all rooms. Offers wanted. May be seen by appointment only. Exclusive with Mr. Hamilton, EV 5-3411, GR 7-1555.

DOUGLAS
Realty Limited
1710 Douglas Street EV 5-8754
(Opp. Hudson's Bay Store)

REVENUE
Suitable and approved for Rest Home or boarding house. 5 rms plus kit and 2 2-pce bathrms on main floor. 3-rm self-contained suite up. Walking distance. Excellent terms.
Full price $14,700
Mrs. Lachlan, EV 5-8784 anytime.

ESQUIMALT
Close to Dockyard. 9 years old, very good condition. 2 bedrms, full bsmt, oil HW heat, double plumbing. Quiet street. $1,500 down.
Full price $11,000
Bill Felton, EV 5-8784 anytime.

EXCLUSIVE
Older home in good condition. Situated on 2 separate lots. Large LR with FP, DR and entrance hall. HW floors, 2 bedrms, FC bsmt, cab elec kit with dining area. $1,500 down on full price $9800
Mr. Davies, EV 5-8784 anytime.

ESQUIMALT
4 rms plus, immaculate small home on good lot with view over golf course. Close to Nadon. 2 bedrms, LR, cab kit with oil range inct. Separate storage shed. All this with $1,000 down for only $7500
Mrs. McKeage, EV 5-8784 anytime.

SELDOM SEEN
SELDOM DO YOU SEE A LOVELY FAMILY HOME SUCH AS THIS—IN IMMACULATE CONDITION AND LOCATED ON AN EXCELLENT, FULLY-LANDSCAPED LOT FEATURING:
—A spacious living room graced with built-in TV and Hi-Fi as well as a smart fireplace.
—Convenient separate formal dining area.
—Large family cabinet elec kitchen, plumbed for washer and dryer, good eating space.
—Three very ample bedrooms with better than average closet space.
—Smart 4-piece bathroom.
—Full high basement, with a fine rumpus room and bar, all done in rustic cedar panelling.
EXCELLENT 5¼% FINANCING AVAILABLE. YOU OWE IT TO YOURSELF TO SEE THIS EXCEPTIONAL HOME BEFORE YOU BUY. ASKING $13,950
ONLY
For further information, please call B. Cartwright at EV 5-6741. Northwestern Securities Ltd.

YOUR NEW HOME
THIS MUST BE SOLD
Modern 2½-year three-bedroom home, drive-in garage in basement. Packaged oil heat to all rooms. Large kitchen with dining area and a utility off in L shape. Attractive living room with fireplace, pleasant residential location on a quiet street, yet close to bus and schools and in our best climate. Kenneth Street off Glanford Avenue. This could be your home so easy. $12,500
is the asking price. Terms.
F. Marconi, EV 2-8311.
CANADA TRUST

"AS LOW AS"
"$150 DOWN"
or will accept trade or mortgages on this 1-yr-old, 3-bedroom stucco full basement NHA bungalow. Vacant. DEAL NOW at $12,950 with Mr S. Evans of Western Homes Ltd. EV 2-2157, eves EV 5-5533.

NEW 2-BEDROOM HOUSE, 1530 Burton Ave., Oil-O-Matic heat, no steps, no basement. Contact builder between 4 and 6 p.m. at 1007 Pakington St. EV 2-6870.

OAK BAY
Family home; 7 rooms, plus recreation room. Double plumbing. Oil heat, insulated. Phone owner. EV 5-7543.

150 HOUSES FOR SALE

byron price
1314 QUADRA EV 5-2438

NHA MORTGAGES
No Salary Restrictions

ONE OF VICTORIA'S FINEST NEW HOMES
Contemporary Design
Follow me through this beautiful home. Located on a large LANDSCAPED lot at the end of a secluded cul-de-sac. The exterior is siding featuring various modern designed windows and WOOD AND SLATE PANELLING. Adding to this appearance is an attached double garage. You enter through a SOLID TEAK DOOR into a large foyer expensively panelled in BLACK WALNUT. I'll let you in on a secret: The finishing work was done by a carpenter who learned his trade in the furniture business in the Old Country. As so many people who know him have said, "his work is unmatched." Then into the living room—OPEN BEAM CEILING—Ellswood and black mahogany panelling—and one wall featuring a SLATE FIREPLACE AND PLANTER—impressive? How could it be more so. Then the full dining room and a large window with some sea view and featuring modern Swedish light fixtures—which are repeated throughout the living area.
NOW FOR THE LADIES—I'M going to call it a DREAMS KITCHEN—because the composite result of hundreds of kitchen dreams. Cabinets in BIRCH — beautifully grained with antique hardware. Then we have the TAPPAN BUILT-IN OVEN AND RANGE—nothing but the best. This perfect kitchen is functional and beautiful. Now for the breakfast NOOK—the size is just right. Just outside is the patio. Ladies—you want convenience, so the house is designed with a glassed-in utility room. 3 bedrooms—You know and I know that nobody uses mahogany louvred doors because they cost too much—however, Mr. Vickery, the contractor, says we're going to show Victoria that Vickery Construction produces the absolute best—so it has MAHOGANY LOUVRED DOORS in all the bedrooms. Naturally, you must have 2 bathrooms, but it's better with 3. Two of these are tiled with large, modern vanities and plate-glass mirrors, etc. Now—for the other rooms—A PANELLED RUMPUS ROOM and a FOURTH BEDROOM OR DEN plus a roughed-in SPARE ROOM. With a list of bigges we wrack our brains to find some one interesting and exciting feature—this house has many features it is beyond my ability to adequately describe the house. You must see it—whether you buy it or not—and only one person can buy it. You will be amazed at such proximity to the ultimate in a new modern home.
A mortgage of $16,800 is available at 7¼%.
Full price $31,500
Owner would consider trade.
B. Price.

VIEW AND PARK
$2939 DOWN
OR LESS IF DESIRED
A beautiful 3-bedroom home, 1,205 sq. ft. located on one of the choicest building sites in Victoria. It backs on a treed park. It has a high location and an unobstructed view. To blend with the trees behind, it has been finished in vertical and horizontal cedar siding. It has a through hall, large living room with a picture window and an interesting fireplace and bookshelves. The dining room is also on the view side—it's separate with easy access to one of the best functional kitchens you have ever seen. The equipment includes a G.E. built-in range and oven. Another extra is the separate breakfast nook looking out on the porch. The bathroom has colored fixtures. This is a "custom" designed home so much better than the so-called "N.H.A. strawberry box."
Monthly (P and D $89.44.
Full price $15,995
Nelson Krienke or Charles Giddy,
EV 5-2438 anytime.

2 BEDROOMS
Lovely, bright, cheerful 1½-year-old stucco bungalow. Attached carport with storage space. Close to bus. On quiet street. Ideal for retired couple or small family.
Price with terms $7500
Phone W. Heal EV 4-5177
or EV 2-8145.

SOOKE
Near stores, school and bus stop. New, 3 bedrooms, fireplace, carport.
Full price $6150
Bob Brotheerston,
Douglas Hawkes Ltd.
EV 4-7128 Res. Sooke 117K

OAK BAY
By owner—ESTATE SALE. Spotlessly clean 5-room stucco bungalow. Oil hot-water heating. Market value $12,500. Reduced for quick sale only $11,250 on easy terms or cash. Phone Mr. Bryan, EV 2-4255 days or EV 4-4771 eves.

SPLIT-LEVEL SEA VIEW
$16,950. An exceptional 3 bedroom contemporary home that you will fall in love with the moment you walk in the door. Features include: dining area in kitchen; twin size master bedroom with bathroom and vanity and large walk-in closet. $3,500 down. High Gordon Head - Grandview area. Generous sub-listing to fellow agents. Call Mr. Thomas at Douglas Hawkes Ltd., 817A Fort. EV 4-7128 (res. EV 3-5685).

$3,700
LARGE SEA-VIEW LOT, PLUS 1-ROOM COTTAGE, ALL UTILITIES.
FULL PRICE ONLY $3,700.
CLIFF STRETCH, EV 5-6741, NORTHWESTERN SECURITIES OF VICTORIA LTD.

ATTENTION ALL PEOPLE LIVING in unorganized areas. 2-bedroom home, nearly completed. Fully wired, aluminum windows, duroid roof, ranch wall siding. Will move onto your lot for $1,650. Preferably cash. Phone GR 8-4289.

150 HOUSES FOR SALE

FRANK A. MARTIN
Agencies Ltd.
1114 BLANSHARD STREET

SPACE RACE
Here's the winner: approx. 1,300 sq. ft. of floor area in the home and property consists of two lots. Victim: 1 x Shelbourne Shopping Plaza. Home is 3½ yrs. old, 3 lge. bedrms, thru hall, all oak floors with wall-to-wall carpet in large living rm combined with dining rm. Dutch fireplace. Family sized kitchen. Utility. Bathroom. All attractively decorated and immaculate throughout. Full basement. Tiled rumpus room. Drive-in garage. Black-topped driveway. This home has to be seen to be appreciated. Let me show you through; just telephone for appointment, price and terms.
C. Sinden D. Dowsley
EV 3-6395 EV 5-2593
Office, EV 5-8704

REAL STEAL
2 Bedrms, full

150 HOUSES FOR SALE

WHITTOME'S
Established 1938

ARE YOU WANTING

SEA VIEW? Two or three bedrooms, plus sunny bright kitchen, eating nook. Separate dining room finished in mahogany panelling. Large living room, fireplace. Full basement, rumpus room and extra plumbing roughed in, double carport, sundeck. This home open for inspection Sat. See our display ad with picture in Friday Times and Saturday Colonist. Come and inspect this home on Sat.
Price $21,500
Terms. Details phone L. A. Squires, EV 2-4255, res. EV 2-2369.

A GEM IN GORDON HEAD JUST $1500 DN

Smart, modern ranchette. Floor to ceiling grey brick FP with raised hearth in spacious living rm. Youngstown steel electric kitchen with lots of cabinets, counter space and dining area. Utility, tubs, etc. Three good-size bedrooms. Pembroke bath. Oil-O-Matic heat. Carport. Landscaped garden. Convenient to bus and schools. Good buying for cash or terms with part financing at 5¾%. Price and terms slashedto $1,500 dn and $12,750
price
See Mr. Drew EV 2-4255, res. EV 3-4980.

WILL THE LADY WHO WANTS TO BE ALONE

Please call again. Don Bacon has found a place for you. End of the trail. Restful country atmosphere. Only four years. Four generous-sized rooms plus utility with tubs. Garage. Storage shed. Large lot. Low taxes. This property has just gone on the bargain counter for $6500
Don Bacon, EV 2-4255.

OAK BAY $1500 CASH
ST. PATRICK SCHOOL AREA

Charming older type bungalow. Three bedrooms on one floor. 27 ft. long living room. Copper piping. Oil package heating. Good garden with fruit trees. THIS WILL SELL with only $1,500 CASH and full price only $8950
Don Bacon, EV 2-4255

PANORAMIC SEA VIEW

Look at the many features of this de luxe home. Unobstructed sea and mountain views. 5 yrs. old. 1,500 sq. ft. floor area; thru hall; large LR, picture windows; floor-to-ceiling fireplace, full dining area, step-saving kit with nook; 3 large bedrms, walk-in closets, double colored plumbing; 8 ft. bsmt; 2-car garage. Situated on secluded grounds within the 3½-mile circle.
Asking price $22,500
Offers invited. Must be sold. Contact ELMER BRYAN, EV 2-4255, res. EV 4-4771. Courtesy to other agents.

OFFERS WANTED

See this 3-year-old N.H.A. constructed three-bedroom bungalow. Full basement, drive-in garage, O-O-M heat. Grounds fully landscaped. 5½% mortgage.
Asking price $14,200
Appointment to view L. B. Squires EV 2-4255 anytime.

REASONABLE

Home—close in—ideal for newlyweds or retired—modern. Worth seeing and offering $9,450. Call G. Schenck, EV 2-4255 anytime.

EXECUTIVE'S RESIDENCE

One of Victoria's most beautiful homes. Built 10 years ago to owner's specifications and features 1,700 sq. ft. of carefully planned floor area, with 25x20 living room, picture windows, panoramic sea and mountain views. Step-saving kitchen, 3 large bedrooms, den, all with wall-to-wall carpeting PLUS 1,000 sq. ft. of finished floor area in full basement including 25x20 recreation room with fireplace. ¾ bathrooms. Hot water oil heating. 2-car separate garage. This home should be seen to be appreciated. Full price $29,500
Clear title. For appt to view please phone Mr. E. Bryan, EV 2-4255, res. EV 4-4771.

YOU'LL LOVE ITS LIVING ADVANTAGES

Close to all conveniences, bus, schools, shops and Jubilee Hospital. Modern four-bedrm bungalow. Through hall. Spacious living rm. Open FP. Bright kitchen, lots of cabinets and dining area. Two good-size bedrms. Pembroke bath. Daylight basement. Drive-in garage. Pleasant treed garden. Terms considered at the low, low price of $9750
Mr. Drew, EV 2-4255, res. EV 3-4980

10% NET REVENUE REDUCED DUPLEX

Beautifully maintained and in good area near Jubilee. 220 wired, sep. meters, sep. entrances, new pkge. oil heat. Nice grounds. Owner leaving town must be sold. TERRIFIC VALUE $9950
Fred Campbell EV 4-5872.

HANDYMAN'S SPECIAL

6 nice large rooms one floor, 3 bedrooms and full basement with garage. C and W furnace. This is located an a very nice street close to B.C. Forest Products plant. Owner is ill and must sell. Phone anytime for appointment. Try your own down payment. Price $8450
Mr. Hicks, EV 2-4255 anytime

J. H. WHITTOME & CO. LTD.
1218 Broad Street
EV 2-4255 anytime
Member Multiple Listing Service

FAIRFIELD REALTY
335 COOK ST.

$6950 1228 CHAPMAN

This home situated on good boulevarded street is ideal for retired folk. 2 bedrooms, living and dining room for gracious living. Lovely large kitchen with cabinets. Laundry room. Part basement with C and W heating for economy. Back garden is a dream with plenty of flowers. Come and see it, you will be pleased you did. Call Len LeDoux, EV 5-9765.

DON'T

postpone happiness. This house may be the answer to your home problem. It's under-priced, and situated in the lovely

GORGE AREA

Built for himself and only 4 years young, and on immaculate grounds, you'll love this place. Attractive living room with fireplace, very smart cab. electric kitchen with eating area, 2 twin-size bedrooms (Mr. and Mrs. closets), all on gleaming hardwood floors. The full immaculate basement has 3rd bedroom. New O-O-M heat is economical in this fully insulated home. Purchaser can assume large 5¼% mortgage, and payments are only $65, including taxes. Close to all facilities, on sewer; has dr.-in garage, and with these excellent terms, will go quickly at a low price of only $12,200
Call L. Marshall now at EV 5-9765 anytime.

CLARKE & WALLACE
Realty Ltd. Member M.L.B.
620 Broughton EV 5-8794

$1000 DOWN

Cosy bungalow. Close in. Wall-to-wall carpet in living room and hall. Kitchen, bathroom and one bedroom on main floor. Two extra bedrms in full basement. Oil heat.
All for $9000
Mrs. Wallace EV 5-8794, GR 9-1427.

150 HOUSES FOR SALE

Northwestern
SECURITIES OF VICTORIA LTD.
631 YATES AT BROAD EV 5-6741

We Trade Homes

"DIGNITY, CHARACTER EXCELLENT VIEW"

This home has everything one could possibly desire: comfort, beauty, and all modern conveniences. A few details—guest-size living room (approx 22x32), separate large dining room, lovely kitchen, 4 large bedrooms, large rumpus room, multiple plumbing, dbl garage. View from everywhere. Full price with terms $29,000
Above are only a few features. I invite you to phone me and inspect this remarkable estate with me. You will be pleasantly surprised. Exclusive with HARRY HOBSON, EV 5-6741.

"JUBILEE DUPLEX"

Good looking, solid, side-by-side. Near the hospital $23,000
Fine terms. H. BITTERMAN, EV 5-6741.

"FAIRFIELD REVENUE"

Six suites, showing 15½%. Clean, solid, good area and street. Only $8,000 down. End price $21,000
H. BITTERMAN, EV 5-6741.

"GLEN LAKE" MODERN HOME

Beautiful, immaculately clean 3-bedroom home. Excellent condition in and out. Only 4 years old. Large (18x21) living room, separate dining room, and a lovely well-finished kitchen (wired for range). Hardwood floors. 1,600 sq ft. Full cement basement with oil heat. Landscaped front and back. Full price $15,750
with terms only
Phone HARRY HOBSON at EV 5-6741.

"CATHEDRAL ENTRANCE"

Speaking as man to man I'd say "Don't let your wife or daughters see this unless you intend to buy." They'll fall in love with the cathedral entrance, built-in eye-level electric oven and all the other attractive modern features. It is just the last word and they'll give you no peace till you sign on the dotted line, and you'll be happy that they insisted. Built by a well-known builder, Mr. Turje, just one year old, with three bedrooms, a 24x12 living room with raised-hearth ranch-brick fireplace, full basement with roughed-in rumpus and extra bedrooms. Package oil heat and drive-in garage. High lot already landscaped with some seclusion, near schools and buses. Full $15,500
price
Terms? Just as easy as they come, $3,000 down or trade in the equity of your present home. Call ERIC A. MACFADYEN, EV 5-6741. 24-hr telephone service.

"HIGH AND DRY"

Truly immaculate Colonial-style home, prime location, two double bedrooms, spacious living room, big bright kitchen, dinette, stairs to attic. Full basement with extra room and oil furnace. Beautiful, easily kept garden. Asking $13,900
with terms to suit. Call F. RICHARDSON, EV 5-6741.

"$12,900" "SMASHING VALUE"

3 BEDROOMS, FULL BASEMENT, O-O-M HEAT! Only 6 years old, this modern family home is in top condition inside and out. It has bright and cheery rooms and an electric cabinet kitchen. OWNER IS TRANSFERRED! PRICE HAS BEEN REDUCED FOR A QUICK SALE! Try your down payment! Easy terms! 5¼% mortgage. Hurry! This is a top residential area. For further information call H. HEGEN at EV 5-6741. 24-hr service.

"BABY RANCHER"

A dream house for the young at heart, featuring:
Smart knotty pine kitchen, all electric.
2 airy bedrooms.
Living room in the modern idiom.
Smart dining area.
Oil heating.
Very pleasant surroundings.
Landscaped and fenced-in back garden for children or dogs.
Down payment a mere $1,500 and $99 per month payments.
J. J. WILLIAMS or B. SAILS, EV 5-6741.

"COUNTRY LIVING"

Seclusion, water view; ½ acre, on city water. Modern, 2 bedrooms, through hall, large living room, dining room; oak floors; cabinet electric kitchen, 4-pce bathroom, full basement; automatic oil furnace. Good value here.
ONLY $10,750
With terms
Phone J. FIDLER at EV 5-6741 or EV 2-2228, anytime.

"FAMILY HOME"

Very attractive 3 bedrooms, living and dining room, full cement basement, stucco bungalow, in very quiet residential area.
Only $10,750
with easy terms to suit you. For more information call STAN ROZYLO, EV 5-6741 or EV 4-6104 anytime.

"MRS. CLEAN"

Has Mr. Clean's help in keeping this Esquimalt home absolutely spic and span. Not even a touch-up painting needed here. Gleaming white cottage with living room of cosy but adequate size. Immaculate kitchen with better-than-average cupboard space. Sunny eating area. One bedroom down has built-in drawers. Two bedrooms up have bright sunny exposure and lots of built-ins. New oil furnace. A white picket fence encloses the lovely garden with green lawn and fruit trees. A good buy in the area you want at $9900
Less for cash. Call MRS. PIPES at EV 5-6741 or EV 5-2539.

FARMS

I have several for sale, all sizes, prices and terms. Call me for all information. H. BITTERMAN, EV 5-6741.

"FAMILY HOME" ON QUIET STREET

Good district, quiet street, with trees. 4 or 5 bedrooms, living room with FP, dining room, den. Lovely bright kitchen wired for range, automatic oil heat. Close to schools and transportation. Full price $9500
$2,000 down
Phone HARRY HOBSON at EV 5-6741.

"BAY ST.-JUBILEE"

$1,000 down, $65 a month. Automatic oil heat. 2 bedrooms and full basement with drive-in garage. Call AKSEL PETERSEN, EV 5-6741 anytime.

150 HOUSES FOR SALE

Northwestern
SECURITIES OF VICTORIA LTD.
631 YATES AT BROAD EV 5-6741

"HIGH QUADRA" SECLUDED

Older car and small amount of cash will buy this clean 3-bedroom home. Large extra duplex-sized lot included in the full asking price of $8900
Call MRS. BODELL at EV 5-6741 to view.

"LAMPSON ST."

What a buy! Lovely little stucco bungalow near schools and shops. Perfect for young naval newlyweds or older retired couple. 2 bedrooms, living room, kitchen and garage. Immediate possession. Full $7950
price
with $1,000 down and $70 a month you could buy this and rent it to a friend. Your tenant would end up by buying it for you. Smart business for a prudent investor. Call ERIC A. MACFADYEN, EV 5-6741, 24-hr service.

"WALKING DISTANCE" $700 DOWN

Spotless home with 5 bedrooms, 2 bathrooms, oil heat, gas stove and small garden with good soil. Perfect situation for revenue or large family. Full $7500
price
Call AKSEL PETERSEN at EV 5-6741 anytime.

"ESQUIMALT"

Large family home with O-O-M heat, in immaculate condition. Low down payment will be considered. Also owner will trade for small two-bedroom home in Jubilee area. For further information call MRS. BODELL at EV 5-6741.

"TWO RETIREMENT SPECIALS"

OAK BAY — 2-bedroom, no-steps home on quiet dead-end street. Level lot, easy to maintain. Oil range, heater and drapes included. Price $7450
PORTAGE INLET, with beautiful water view. Brand new, to be completed for a price of $8000
2 bedrooms, living room, cab elec kitchen, 3-pc bath, utility room, stucco exterior. Call GORDON ANTHONY anytime at EV 5-6741 for full details.

"HOMES AVAILABLE FROM $250 DOWN"

$250 —Fernwood area.
$400 —Fernwood area.
$500 —High Quadra area.
$1,000—High Quadra (½-acre).
$800 —Oak Bay area.
$500 —Burnside area.
$1,000—Cedar Hill Rd. 3 years old.
$500 —Gorge area.
Please call TED GRAVES, EV 5-6741 or EV 3-1912.

"LARGE FAMILY HOME"

Close to city centre, 5 bedrooms. Full cement basement. A real bargain. $7250
Terms to suit.
Please call HARRY HOBSON, EV 5-6741.

"SHELBOURNE AREA" $950 DOWN

Dandy 2-bedroom, modern stucco bungalow with hot water oil heat, roomy living room with attractive fireplace and monthly payments ONLY $65. HURRY!!! Call MRS. BODELL at EV 5-6741 now. Low full price
only $7150

"$400 DOWN—VACANT"

This attractive 4-room bungalow is only 6 months old. Stucco and siding exterior, double carport. Large living room with fireplace, elec. kitchen. 825 sq. ft. $5950
Full price
Call S. SPAVEN, EV 5-6741, eves. EV 4-7013.

"SHANGRI-LA"

3-room house, barn and constant spring water. $1 a year 5¼ acres of beautiful valley land, 4/5 of which is cleared, taxes. Owner sick and sacrificing for cash.
Only $5400
Phone JACK WILLIAMS or BETTY SAILS for details at EV 5-6741.

NOTHING DOWN, NO MONTHLY PAYMENTS

Cosy 1-bedroom home in the Cedar Hill area. $3200
Yours for
Call AKSEL PETERSEN at EV 5-6741 anytime.

Here's ANOTHER
Being Sold Exclusively
By
MACK W. LYLE
(Salesman for Heath Realty)

ONLY $5975
NOT FAR OUT
Small Down Payment

A BARGAIN
$5,975 IS FULL PRICE

Excellent Basement

This LOW PRICED bungalow has solid structure and has a full good-size basement with concrete floor and lots of head room. Good furnace. Clear title. Approximately one thousand square feet. Desirable residential lot with attractive lawn. Excellent garden soil. Nice homes surrounding. Considerable open view. Located not far out. Good bus service. Handy shopping. Choice school location. Positively good structural condition. Solid. Permanent roof. Strong veranda. Living room, nice size with good oak floors and an open fireplace. Central hall. The front bedroom is very, very bright and large enough for twin beds. Complete bathroom. The second bedroom is not so irge but suitable for a full-size double bed. Kitchen has one view window. Clear title. You will be amazed at the value at this exceedingly low price of only five thousand nine hundred seventy five dollars. (Just think, less than six thousand). Illness necessitates owner leaving Victoria. Quick possession. If you have a good reliable, dependable job, the owner will consider a very, very small down payment. A bargain for the right person. Why pay rent???
Let's talk it over.
DIAL LYLE—NOW
Please phone Mack W. Lyle at his residence anytime, EV 2-1094, or office of Mr. Heath, ph. EV 2-8103.

GORDON HULME LTD.
Sidney
GORDON HULME
Royal Oak Ltd.
Two Offices
TO SERVE VICTORIA AND THE SAANICH PENINSULA

BY OWNER

Extremely pleasant four-room bungalow; no steps; partial basement. On bustling corner (opposite Cedar Hill Esso). Closest inspection invited. $10,800, terms. EV 5-2897.

GORGE WATERFRONT
A split-level home that is different and must be seen to be appreciated. Lovely picture window living room; dining room; bright kitchen, with nook. All look out over the water. 2 bedrooms, vanity, bathroom. Besides all this is a lovely ground-level suite for inlaw or revenue. Phone to view EV 4-2242.

150 HOUSES FOR SALE

PEMBERTON HOLMES, Ltd.
FOUNDED 1887
1002 GOVERNMENT EV 4-8126
50 Colour Photo Window Display

OPEN HOUSE
WILLOWS
2450 MOWAT
Wed. 12, 2-5, 7-8 p.m.

See this very attractive Oak Bay 8-year-old, 6-roomed bungalow; large LR; open fireplace, 3 good bedrooms, extra room in basement, garage under. Close to CHILDREN'S PLAYGROUND, stores, school and transportation. QUICK POSSESSION. We can thoroughly recommend this home. Price, ... $14,900
on terms
EV 4-8126 Mr. Hepburn EV 3-7039

RETIREMENT SPECIAL

Within the three-mile circle of town, on transportation, no steps. Stucco and siding bungalow. Living room 12x17 with hardwood floors and fireplace. Cabinet electric kitchen, two bedrooms, four-piece bathroom. Utility room and large family room with fireplace. Oil hot-air heat. Large separate garage. Patio and rose arbor. Assorted fruit trees, beautifully landscaped. Low taxes. Clear title. Full price $11,500
only
EV 4-8126 W. Woodley EV 4-3916

INVESTMENT JAMES BAY

Three older type revenue homes, in excellent condition, on adjoining lots, paying over 18% on total investment. Being side-by-side makes this an excellent investment and can be purchased with your down payment, with balance out of rents. Low rents guarantee continual occupancy, never a vacancy; all long-term tenants. At present owned by away owner who has other interests and must sell. A CHANCE OF A LIFETIME. Full price $20,000
only
Full particulars, call Jack Brown, EV 4-8126, Eves. EV 4-4976.

$5950 — $5950 RETIRED COUPLE

This fine stucco bungalow is just 2 years old. Located on ¼-acre land right on a bus route. It has a 19' living room, 2 bedrooms, dinette, kitchen wired for electric range and utility room. The oil furnace makes this home exceptionally cosy. Just ideal for a couple. Low net taxes of only $75. Price $5,950. J. B. Law, EV 4-8126, GR 9-3251.

DON'T PUT YOUR IN-LAWS IN BASEMENT

Here we have a fine modern bungalow, large LR, DR and kitchen with extractor fan, also a snug den with FP. Upstairs there is a snug suite for in-laws quite separate from family activity. Ask Len Cook to show you this lovely home which can be had for a low down payment, balance as rent or clear title if desired. Exclusive listing Quadra way. For full information phone EV 4-8126 Len Cook EV 2-7777

REVENUE REDUCED $1500

Relisted and reduced in price. Three suites — revenue $180 per month. Quiet street, close to schools, transportation, shopping. Owner transferred and says SELL. Try offers on asking price
of $10,400
J. Speiman, EV 4-8126

JUST RIGHT FOR A RETIRED COUPLE

On LINDEN AVE. Close to park and sea. Immaculate 4-rm. stucco bungalow. Only 10 years old. NEW CONDITION. Extra BR in basement. OIL FURNACE. Garage. Small lot. Lots of roses. Fruit trees. CLEAR TITLE.
Price $11,500
EXCLUSIVE
EV 4-8126, Mrs. McLean EV 4-6867

COLWOOD NEW 4 BEDROOMS

Ultra modern, large LR and DR in-line, four spacious BRs, nice vanity bathroom, smart cabinet kitchen with built-in range and vent hood, light and fan over range, all oak floors, OOM heat, large lot with good top-soil, low tax area and close to schools and stores, quiet street for children. Built by one of Victoria's better contractors. $2,500 down will give you modern living. Full price for quick
sale only $12,950
EV 4-8126 Mr. Atkinson EV 3-8864

TAKE

Time to inspect this home, then move right into this terrific 2-bedroom home on corner lot. Schools, shopping centre and playground within ONE BLOCK. Beautiful landscaped yard. Near University on Oak Bay border. Full basement O-O-M heating. Reduced
to $14,300

YOUR

Life will be improved in this custom-built 3-bedroom home. Living room 15x20 with raised fireplace, 11x14 dining room, colored 4-piece bathroom with vanity. Full basement, O-O-M heating, extra plumbing and shower, 13x33 rumpus room, double carport. Act quickly, make an offer. Priced to sell, owner leaving town.

PICK

Of the month is this beautiful home, situated above Lansdowne, near Uplands elementary school. 3 bedrooms, living room 20x18, dining room 12x12, large cabinet kitchen with ... and stainless steel sink and nook. Wrought iron railings around stairs leading to a beautiful basement recreation room, roughed in, with fireplace and bathroom ready for the handyman to finish. O-O-M heating. Large treed lot and beautiful lawns. Move right in—owner transferred, house vacant. Reduced this week
to sell $20,500

To view these and other first-class properties, call FRANK CARR, EV 5-6741 (res) EV 3-2406. Northwestern Securities of Victoria Ltd.

HAYNES

$500 cash, $60 monthly, city older type reconditioned home, seven rooms, two bathrooms. $7500
PRICE
Please ask for W. Jones, EV 3-8303 evenings.
ARTHUR E. HAYNES LTD.
739 Fort Street EV 3-3823

FOR $690 DOWN

We will build you, on a sewered lot, close in, all up-to-date NHA house, 1,100 sq ft or bigger. Includes legal fees, permits, connections, etc. Not a penny extra cost

SAMPLE HOUSE FOR YOUR INSPECTION
For details phone Kasapi Construction Co. Ltd. EV 5-5614.

FAIRFIELD, OLDER TYPE FAMILY home, 3 bedrooms up. Nicely redecorated, full basement. HA furnace, separate garage. Near schools, stores and bus. EV 4-9117.

BY OWNER, 3-BEDROOM HOME, 5½ percent NHA mortgage, $67 P.I.T., immediate possession. Ph. GR 9-4222.

150 HOUSES FOR SALE

BROWN BROS AGENCIES LIMITED
1125 Blanshard Street
Member Real Estate Board
Member Multiple Listing Service
Phone EV 5-8771 anytime

5% NHA
$83 P.I.T.
3 BEDROOMS

Yes, believe it or not, there is still a 5% mortgage around and this is a home you just can't afford to overlook because there are so many features for such a reasonable price. It is located on a large lot with about 200' frontage on the high side of the road with views. The house itself has approx. 1,300 sq. ft. floor space and consists of thru hall, lge LR with FP, wall done in ribbon mahogany; guest-size DR with door leading to patio, 4-pc bathroom, 3 lge bedrooms, 2 of which have double clothes closets plus spacious family room. Auto oil heat. Attached carport plus space for your boat. Remember, this is a 5% mige with payments of approx. $83 per month, including P.I.T. Be sure to look at this before you buy. Excellent terms.
Full Price $15,500
Please call Mr. Lawson, EV 5-8771 anytime.

PERFECTION

A word that rarely fits, but here it is true. A delightful modern 2-bedroom home. Large living room with fireplace. Dining room. Smart kitchen. Oak floors. Full basement with extra room. Mueller auto gas heat. Set in a beautiful garden. Close to all services. Drive by 639 COWPER ST. but please do NOT DISTURB the owners. View by appointment only. Exclusive listing. Good terms.
Price $15,000
Cec Pearce, EV 5-8771

CLOSE IN BURDETT AVE.
$1000 DOWN
BAL. AT $65 PER MO.

4-bedroom family home, full cement basement. Economical heating. Drive-in garage. Situated on a large lot. Short walk to town. Ideal for schools. EXCLUSIVE LISTING. Full Price, ... $7500
with $1,000 down
Call Doug Lawson, EV 5-8771 anytime.

RETIREMENT COTTAGE
LOOKING FOR A "PRAIRIE COUPLE"

to give it love and affection. Situated in the popular area of "ROYAL OAK" and only 1½ years old. Sunny, high location with views and close to bus and stores. 2 BEDROOMS, living room with FP, oak floors. Lovely tiled bathroom with colored fixtures. Bright elec kitchen, pkg oil heat. There is more, let me show it to you. Clear title. Call JIM RANSON for further information at EV 5-8771 anytime.

FAMILY HOME
5 BEDROOMS
CLOSE TO HAULTAIN

This finer older-type residence is situated on a 75' lot and is in excellent condition. Fully modernized large kitchen with adjoining utility room. One bedroom on main floor, the other 4 upstairs. Basement, hot-air furnace, garage. Recently rewired and all new plumbing. For a large family or a revenue-maker this property is hard to beat. $2,500 will handle and full price
asked is $11,700
A. G. Hill, EV 5-8771 anytime.

FAIRFIELD CHOICE LOCATION

Smart, modern, stucco bungalow. Containing LR 17x13, dinette, good-size kitchen with ample dining space, 2 nice bedrooms, 4-pc bath, full basement. Nice garden lot. Ideally situated just off Dallas Road with view of ocean. $2,500 will handle and
full price only $10,500
Mr. Hill, EV 5-8771

5% NHA
3-BEDRM BUNGALOW

Large living room with fireplace, hardwood floors. Modern cabinet kitchen, dining area. Through hall. Full basement. Drive-in garage. Economy coal and wood furnace. Winter's fuel included. Easy terms.
Only $11,500
John D. Tisdalle, EV 5-8771 anytime.

LOVELY STUCCO BUNGALOW

Spotlessly clean. Two bedrooms, living room with fireplace, cab elec kit, full bsmt, C-W furnace. Close to elementary, junior and senior high schools; one block from bus and shopping centre. Reasonable terms.
Full price $8950
John D. Tisdalle, EV 5-8771, anytime

F. N. Cabeldu
1212 Broad Street EV 3-7174
Established 30 Years

CADBORO BAY
Ideal For Retirement

Situated on a quiet cul-de-sac with a lovely view of the bay and private access to the beach. This attractive modern home comprises living room, dinette, two bedrooms and 4-pc bathroom on main floor. The full basement contains an exceptionally well-finished room that could serve as a den or recreation room—space for an extra bedroom too. Auto Timken oil heat. Carport. Substantial cash down payment required to existing 6% agreement.
Full price $15,700
Please call B. F. Gorely, EV 3-7174 or res. GR 7-6732

ENGLISH-TYPE HOME PERSONALITY PLUS!

Add pride of ownership to the value, beauty and livability of one of the nicest homes in the University district. You will like the looks from the outside and love its living advantages when you step into the entrance hall and view the big, luxurious rooms of the right number for a family of four or five. If super construction plus an attractively planned home of spacious rooms is appealing to you, do not delay in seeing this home. Full price $23,500
with some terms.
Call B. F. Gorely, EV 3-7174 or res. GR 7-6732

1028 CRAIGDARROCH HOME AND INCOME

At present a duplex, this gracious quality-built home could easily be reconverted to a single residence. Suite downstairs comprises large living room, separate dining room, one bedroom, kitchen, 4-pc bathroom, sunporch and extra washroom. The upstairs suite consists of living room, separate dining room, two bedrooms, kitchen and 3-pc bathroom. Auto oil hot-water heat. Double garage. AN EXCEPTIONAL BUY at $16,000
firm price of
Call B. F. Gorely, EV 3-7174 or res. GR 7-6732

LEACH & SPARKS
Real Estate and Insurance
1119 Blanshard St. EV 3-4117

THIS WEEKEND DRIVE BY—
1009 TILLICUM RD. ESQUIMALT
A HARD-TO-GET 3-BEDROOM BUNGALOW
Priced to sell.
Excellent terms $12,400
Mr. Clarke, EV 3-4117, GR 7-6519

SECLUSION

140x200' 2-bedrm stucco bung, separate DR, brick FP in LR, oil floor furnace, large separate garage and workshop. Oaks, arbutus, fruit trees. S.W. slope. Down payment $1,500. ..... $11,200
Full price
4655 Blenkinsop EV 2-0813
Private Sale

SACRIFICE—3-YEAR-OLD 6-ROOM, 1,150 sq ft quality home, Glanford area. Would consider late model car as part down payment or cash. Appraised value $13,900, sacrifice $11,900. GR 7-6557.

EXTRA NICE DUPLEX, $10,900. 413 Langford St. EV 4-9786.

MODERN, LARGE, 3-BEDROOM home. 2639 Prior.

$950 DOWN BUYS OLDER-TYPE home, close to schools. EV 3-1767.

150 HOUSES FOR SALE

TOWN & COUNTRY HOMES LTD.
851 PANDORA AVE. EV 2-7276

HARD TO BELIEVE
That We Can Offer So Much for So Little

Individually styled, lot size 115x187, fully landscaped. Bright living room with fireplace; separate dining room, large cabinet kitchen with nook, utility room, 2 good-size bedrooms, 4-pc colored bath, full basement, rec. room with fireplace, 26x16, 3-pc bath, oil hot-water heating, copper tank, large circular concrete drive. Double garage. Underground wiring. 11 years old. Not in the country.
Full price $16,800
Exclusive. Good terms. Howard Blake, EV 2-7276, res. EV 2-6719.

A GEM

Situated just off Oak Bay Ave., 4-Plus stucco 10-yr-old bungalow with OIL-O-MATIC HOT-WATER HEATING, OAK FLOORS and FIREPLACE. 220 WIRING, lots of cupboards, easily-kept lawns. Large tool and storage shed at rear. This is CLOSE TO ALL SERVICES. ACCIDENT FORCES OWNER TO SELL. $3,000 down, $70 per month at low
price $8950
Call Bill Ludlow, EV 2-7276 or EV 3-5101

SEA VIEW
5161 Polson Tce.

Very smart split-level of 1,400 sq. ft. on a wonderful view lot high over Cordova Bay. Ultra modern home has a 24' LR with adjoining DEN or bedroom with picture windows and surrounding SUNDECK. There is a very convenient cabinet kitchen, family dining room and handy 3-piece bath on the street level. On the lower level, two lovely twin bedrooms with connecting vanity bath! Extras include garburetor, floodlights, telephone jacks, barbecue, etc.
Asking $17,950
with $4,000 down. Offers considered. Please call Mr. Simpson, EV 2-7276; res. EV 3-8317.

DUPLEX PAYS $130 PER MO.

This Fairfield duplex has 4 down and 3 up, 2 bathrooms. Gas and electric ranges included. Oil-O-Matic furnace and laundry trays in full basement. Clock controlled heat. Terms, $2,000 down, balance 7%, $85 per mo. Good tenants pay $65 each. A good buy $12,900
at
Please phone B. Ludlow, EV 2-7276 or EV 3-5101.

Move Right In
$1500 Down

Good clean family home, through hall, living room, dining room, electric kitchen, 2 bedrooms down. Closed stair to 2 unfinished rooms up. Full basement, laundry tubs and drive-in garage. Close to schools and bus, quiet street.
Full price $7500
Call Harold Ware, EV 2-7276 or res. EV 2-1461.

$2000 DOWN
SxS Duplex

Nowhere else can you match this opportunity to buy a home and income on convenient CITY lot in this easy way! Ten years young, on lovely garden lot with fruit trees. 2 bedrooms LR, kit, dinettee, utility and bath each side. Oil heat, 2-car garage.
Price $15,500
only
Pay the mige out of income and SAVE! To view please call Mrs. Haddow or Mr. Simpson, EV 2-7276 anytime.

$1000 DOWN
1336 STANLEY

Lovely older home on treed lot, entrance hall with open stairway, 22' living room with fireplace, 18' dining room, bedroom, bathroom, good-size kitchen and glassed-in sunporch down; 2 bedrooms up, basement, furnace. Clear title, quick possession. Open to offers. Ken Sturgeon, EV 2-7276, GR 7-1580.

WESTERN
HOMES LTD.
611 YATES ST.

See These Homes

2114 Quimper (Oak Bay), 2 BRs, near sea $8,800
2024 Foul Bay Rd. (City border). New, 3-BR, 1,160 sq. ft. $14,200
2580 Empire St. 2 BRs, finished rumpus or 3rd bedroom $14,500
2530 Maynard (Cadboro Bay). Partial sea view, 3 BRs, near school $17,900
All homes above can be handled with terms. Drive by, please do not disturb owners. View by appts. only. Contact Mr. Korpan, EV 2-2157 anytime.

$975 DOWN
3 BEDROOMS
FULL BSMT
CLOSE IN

This home is in A-1 shape, everything has been done that has to be—new wiring, plumbing and decorating. Thru hall, living room with fireplace, three bedrooms, modern kitchen. Full basement and furnace piped to all rooms. Electric hot water. Very nice lot with fruit trees, flowers, etc. A real buy on the above down payment and $70 per month.
Full price $7350
Call Johnny James, EV 2-2157 anytime.

"TRADE" OLD FOR NEW

1-year-old, 3-bedroom, full-basement N.H.A. bungalow. Vacant. Owner will consider trade on older house or mortgages.
Full price $13,950
Mr. Evans, EV 2-2157, EV 5-5533.

RARE BARGAIN

2 SPACIOUS BEDROOMS
LIVING ROOM WITH FIREPLACE.
FULL HIGH BASEMENT.
O-O-M HEATING.
CARPORT ATTACHED.
ELECTRIC CAB. KITCHEN.
4-PIECE BATHROOM.
Where can you buy an almost new home for the low price $9800
of only
Payments can be only $54 P.I.T. Phone N. HYDE, EV 5-6741 anytime. Northwestern Securities of Victoria Ltd.

NEW HOME
$11,900, $2000 Dn

3 bedrooms, full basement with oil heat and garage. Utility room off kitchen. J. MacKay, EV 2-9644.
Douglas Hawkes Ltd. EV 4-7128.

LIVE RENT FREE IN MODERN side-by-side duplex, near Naden and Dockyard; 4 rooms each side, automatic oil heat. Rent from one side pays mortgage. Call owner at EV 5-5640.

LANGFORD — OWNER TRANSFERRED east. 3-bedroom house, oil heat. Large lot. FP. $7,200. Small down payment or no down payment with substantial monthly payments to party with good credit rating. Phone GR 8-1024.

BY OWNER, MODERN 2-BEDRM stucco bungalow. HW heat. No basement or garage. Workshop on prop. Richmond district. EV 6-3866. $9,000. Terms.

150 HOUSES FOR SALE

HARRY FOSTER LTD.
Opposite "The Bay"
1732 DOUGLAS ST. EV 2-2101

CHARMING ENGLISH COTTAGE
Quaintly Rustic and Secluded Oak Bay Border!

Cottage windows with leaded diamond panes, cobbler natural stucco, and English cottage roof designs create most pleasing atmosphere to the viewer of this lovely little home. Located in the Lansdowne Heights area, it enjoys a good measure of natural seclusion afforded by many shady oak trees and cultivated fruit trees. Very charming living room with view windows overlooking a very pretty old-fashioned rear garden. Large cottage brick fireplace. Separate dining room (also overlooking the garden), also built-in china sideboard. Pretty bedroom on main with adjoining modern bathroom. Modern, but quaint kitchen, compact and most convenient, with lovely little breakfast nook. Utility room wired and equipped for laundry equipment. Two charming extra rooms up (ideal for weekend guests). Automatic oil heating, small but convenient basement. This would be an ideal home for a single lady or a retired couple. Most excellent location.
FULL PRICE ONLY $10,500
Terms arranged. Please contact Mr. Stothers, EV 2-2101 or GR 9-4487 eves.

Trade! Trade!
NEW 2 BEDROOMS BASEMENT—O-O-M
Royal Oak—½ Acre

Trade! Builder will take small house, car, boat, lot, etc., as part payment on this excellent home situated on a lovely ½-acre lot with open views over the Royal Oak shopping area. Better than average finish and construction throughout. Full high basement with room for rumpus room and third bedroom.
Full price $11,500
Full details from Herb Hodgson, EV 2-2101, res. GR 9-2114

OIL HOT-WATER
5 LARGE ROOMS
WALK TO TOWN

$12,500 asked for this excellent home in immaculate condition inside and out. Large living room with fireplace dinette, a woman's dream electric kitchen, 2 twin-size bedrooms and bath. Full high basement with an EXTRA BEDROOM, drive-in garage and most efficient oil hot water heating plant. Nicely landscaped grounds and well fenced. For more particulars please call STAN HINDE, EV 2-2101 or EV 2-8790.

A. BERNARD
& CO. LTD.
629 Fort Street EV 4-9335

HILLSIDE NEAR COOK

Owners transferred and must sell 4-rm bungalow, Lge LR, 2 bedrms, family-size kit and full cem bsmt with extra room. Close to schools, park, stores and transportation. Priced for quick sale and early possession.
Price $7950

VIC WEST
Near Selkirk

Lovely 4-rm bungalow in immaculate condition and wonderful garden to suit retired or young couple. Consists of nice LR, 2 bedrms, lge kit, full high bsmt, oil heat. Vendor moving to lger home and anxious
to sell at price of $10,850
Please call Mr. Clare Belcher, EV 4-9335 or Res., EV 2-3848

OAK BAY DIFFERENT and CHARMING

This older home (in very good condition) with auto oil HOT-WATER heating, is spacious and loaded with charming features. Unusual reception entrance, attractive alcoves leaded windows, large LR with fireplace, DR, modern elec kit. Modern plumbed laundry room, four bedrooms, two bathrooms. Old-fashioned garden with summer house and fruit trees, separate garage. Good terms.
Price $11,900
Please call Mr. Francis for appt to view EV 4-9335; res. GR 9-4810

UPLANDS

Very attractive well-built modern house. 4-BR, 3 bathrooms, very large LR, kit and den. Every latest improvements.

151 COUNTRY HOMES AND PROPERTIES

BRENTWOOD PROPERTIES LTD.

1 To rent, vacant Oct. 1. 6 rooms at $75, 6 rooms at $100. Both good homes. Another at $85.
2 $7,900, neat, convenient, 4 rooms and bath on about ½ acre.
3 $5,000. Snap this up. 4 rooms and bath on 1 acre. $1,000 cash.
4 $9,900. New 5-room bungalow. Move in today.
5 $10,500. Newish 5-room bungalow. Lots of extras.
6 $1,200 cash. Over one acre. Corner. All grass.
7 $11,500 cash only for this bargain. 3½ acres in grass and logans with 5-room basement home.
8 $11,300. Very spacious 5-room basement home.

BRENTWOOD PROPERTIES LTD. West Saanich Rd. opp. Texaco
GR 4-1452, GR 4-2108, GR 4-2078, GR 4-1735

PRICE DAVIES AGENCIES

1.—1¾ acres parkland bldg site, heart of Brentwood Bay, off town water main, plus good spring. $3,900.
2.—Older-type 3-BR house with full bsmt, at Brentwood. $1,000 down with full price of $6,900.
3.—Norman Lane, on Brentwood Bay. 3 cosy compact bungalows. Fully modern and well landscaped. Priced reasonably from $6,500 to $7,900.
4.—New 2-BR, hardwood floors, oil-heated bungalow on 75x300' lot; added feature includes 12x18' stucco cottage. Full price $10,500.

GR 4-1412, GR 4-1893, GR 5-2604

COUNTRY ESTATE
25 ACRES, SAANICH

Call me to view this substantial country home, only 9 miles out. Comprising 8 rooms most of which are lge. 5 bedrms, 2 complete bathrooms up, and one 2-pc. on main floor. Full basmt. Oil HA heat. Lge TV room, wired for range. Some furnishing included. 5 acres cleared, balance in timber. 600-ft. road frontage. Substantial mortgage now on. Terms considered on balance. See this. FULL PRICE $28,000

J. M. Taylor, EV 4-0531; eves. EV 4-9902

Hagar & Swayne Ltd., 614 Yates

DEEP COVE

5 Acres, 2 cleared, 2 good wells. 4-rm bungalow, FP, all large rooms. Full basement. Quiet location $9950

METCHOSIN

5-Rm rambling bungalow in rustic setting. Large LR with FP. 1.25 acres. Low taxes. Terms available. Less for cash $6950

D. D. Carmichael, res., EV 4-7308

BOORMAN INVESTMENT CO. LTD. 611 Fort St., EV 3-7124

YOUR OWN

SKY high domain can be built on 5 of the best acres in Keating area. Can be bought V.L.A. All cleared ready for loganberries, etc., and has terrific view. Water available. Full price $8750

Cash offer or terms. Call Ken Jensen. EV 2-2137, GR 4-1973. Western Homes Ltd.

QUALICUM BEACH

Fully modern four-room cottage with approx. 22 acres and a creek; nicely treed at rear of property which is on main highway. Electric kitchen, living room and two bedrooms. Close to village, beach and golf course. A fine country or permanent home or a business proposition as well, motel or court, as highway is on rear of property. F. Marconi, phone EV 2-8111. The Canada Trust Co., 650 View Street, Victoria, B.C.

HOUSES AND LOTS FOR SALE at all times. A. H. Phelps. GR 8-2076.

153 WANTED TO BUY —HOUSES

2 PRAIRIE COUPLES

WANTED IMMEDIATELY FOR THESE PEOPLE WHO HAVE JUST ARRIVED IN TOWN, NEWER OR OLDER 2-OR 3-BEDROOM HOMES. THEY ARE LIVING IN AN AUTO COURT AND MUST LOCATE QUICKLY. CALL NOW FOR IMMEDIATE INSPECTION. JOHNNY JAMES, WESTERN HOMES LTD., EV 2-2137 ANYTIME.

"HELP"

My client has just sold his home and must buy before the end of the month. Have you a 2 or 3 bedroom home with full basement, O-O-M heat, down payment around $3,500, top price about $12,000, payments no more than $80? Please call NORM HYDE anytime EV 5-6741. Northwestern Securities of Victoria Ltd.

Wanting And Waiting

This family wanting a 3-bedroom home in Colwood, Langford or Glen Lake area. Have $800 as down payment and can pay $60 per month. If you have such a home please call Bob Brotherston, Douglas Hawkes Ltd., EV 4-7128, as soon as possible.

"M.L.S."

MULTIPLE LISTING SERVICE 54 members at your selling and buying service. Multiple Listing Service, 1216 Broad St.

Consult the yellow pages in the telephone book.

FAIRFIELD JAMES BAY

I require a 2-3-bedroom bungalow not over 15 years old. Close in. Very few or no steps. Automatic heat if possible. If your house is for sale call Len LeDoux, Fairfield Realty, EV 5-9765.

OUT OF TOWN
LISTING —— SAANICH
AND —— LANGFORD
SELLING —— METCHOSIN
SERVICE —— MILL BAY
FOR YOU —— SHAWNIGAN

Yes, I would be pleased to call on you to discuss the best means of selling your home or property. Please call Len Thomas at Douglas Hawkes Ltd., 817A Fort St., EV 4-7128 or residence EV 3-5685.

MY CLIENT MUST BUY NOW. He has $1,000 down payment, can pay up to $100 monthly. He wants 3 bedrooms and basement in preferably an outlying area. Please call TED GRAVES at EV 5-6741 or EV 3-1912. Northwestern Securities of Victoria Ltd.

WANTED — LARGE HOME, SIX rooms or more, in good district. Immediate attention given. Phone HARRY HOBSON of Northwestern Securities of Victoria Ltd., EV 5-6741 or EV 2-7828.

IMPORTANT
Wanted — 6-roomed older-type Oak Bay bungalow, $12,000. $2,500 cash, $80 per month P.I.T. Call Mr. Hepburn, EV 4-8136, res. EV 3-7039, Pemberton, Holmes Ltd.

REQUIRED, 3-BEDROOM BUNGALOW, Oak Bay area, $18,000 bracket. Not more than 4 years old. Can make large down payments. Private. Victoria Press Box 1573.

$1,000 CASH AS DOWN PAYMENT —Desire modern stucco bungalow or semi-bungalow. Have steady income. Private sale. EV 3-0926.

BACHELOR WITH CASH WANTS small home. Phone EV 3-9472.

154 PROPERTY FOR SALE

CASA MARCIA SUBDIVISION, adjoining Grandview Slope, Gordon Head. Sea views. 75-foot frontages. Look for signs on Ferndale and Grandview. Douglas Hawkes & Co.

154 PROPERTY FOR SALE

P. R. BROWN

& Sons Ltd. — Est. 1908
782 Fort St. EV 5-3435

APARTMENT

Six 3-room suites, walking distance from city centre. Monthly rental $65.00 per suite.

Yearly receipts	$4,680.00
EXPENSES	
Taxes	$ 517.00
Water	125.00
Light	144.00
Heating	800.00
Insurance	60.00
Upkeep	300.00
Total	$1,946.00
Netting 12%	$2,734.00

For further particulars call Mr. Clark, phone EV 5-3435; Res. EV 2-0171.

GORGE AREA

Attractive 4-rm bungalow comprising large LR, fireplace; cab elec kitchen, dining space, 2 large bedrms, 4-pc bath, full basement, HA furnac, drive-in garage.

Ask for Mr. Clark, Res. EV 2-0171.

3009 COLQUITZ VACANT

Attractive 6-rm stucco bungalow, comprising large living rm 21x15, fireplace, through hall, HW floors, 3 bedrms, 4-pc bath, cab elec kitchen, 2 attic rms up. Basement, oil packet HA furnace, drive-in garage. Large landscaped lot, nicely treed.

Contact Mr. Clark, Res. EV 2-0171.

3153 HARRIET ROAD

Words cannot describe the colorful loveliness and charm of this 3-bedrm stucco bungalow, comprising large living rm 20x14, dream kitchen with nook. Full basement, Oil-O-Matic heating, drive-in garage. A real showplace.

Call Mr. Clark, Res. EV 2-0171.

1414 FAIRFIELD ROAD

This is one of the finer homes in this district. Comprising large living room 18x20, with fireplace, guest-size dining room, den 9x12 acres cleared, balance in timber. 600-ft. road frontage. Substantial mortgage now on. Terms considered on balance. See this. FULL PRICE $28,000

J. M. Taylor, EV 4-0531; eves. EV 4-9902

Hagar & Swayne Ltd., 614 Yates

DEEP COVE

5 Acres, 2 cleared, 2 good wells. 4-rm bungalow, FP, all large rooms. Full basement. Quiet location $9950

METCHOSIN

5-Rm rambling bungalow in rustic setting. Large LR with FP. 1.25 acres. Low taxes. Terms available. Less for cash $6950

D. D. Carmichael, res., EV 4-7308

BOORMAN INVESTMENT CO. LTD. 611 Fort St., EV 3-7124

YOUR OWN

SKY high domain can be built on 5 of the best acres in Keating area. Can be bought V.L.A. All cleared ready for loganberries, etc., and has terrific view. Water available. Full price $8750

Cash offer or terms. Call Ken Jensen. EV 2-2137, GR 4-1973. Western Homes Ltd.

QUALICUM BEACH

Fully modern four-room cottage with approx. 22 acres and a creek; nicely treed at rear of property which is on main highway. Electric kitchen, living room and two bedrooms. Close to village, beach and golf course. A fine country or permanent home or a business proposition as well, motel or court, as highway is on rear of property. F. Marconi, phone EV 2-8111. The Canada Trust Co., 650 View Street, Victoria, B.C.

HOUSES AND LOTS FOR SALE at all times. A. H. Phelps. GR 8-2076.

PRICE DAVIES AGENCIES

1.—1¾ acres parkland bldg site, heart of Brentwood Bay, off town water main, plus good spring. $3,900.
2.—Older-type 3-BR house with full bsmt, at Brentwood. $1,000 down with full price of $6,900.
3.—Norman Lane, on Brentwood Bay. 3 cosy compact bungalows. Fully modern and well landscaped. Priced reasonably from $6,500 to $7,900.
4.—New 2-BR, hardwood floors, oil-heated bungalow on 75x300' lot; added feature includes 12x18' stucco cottage. Full price $10,500.

GR 4-1412, GR 4-1893, GR 5-2604

SHAWNIGAN LAKE

Modern 4-rm cottage, lake frontage, location east side Shawnigan Lake.

For further information call Mr. Clark, EV 2-0171.

SIDNEY 100 ACRES

OUTSTANDING SEA VIEWS HEAVILY TREED PROPERTY WITH APPROX. 2 MILES OF GRADED ROADS. FULL PRICE $25,000

C. Carpenter, EV 4-0531; Eves., GR 7-1628.

Hagar & Swayne Ltd., 614 Yates St.

Now Ready! Regency Heights
Some Sea Views

Before you buy a homesite see these large 80' frontage lots in the choicest part of Gordon Head! Located close to schools, shopping and transportation. The ultimate in family living! We have many beautifully planned homes for this area and can procure a large NHA loan for each site. Lots priced from $1,550.

Call EV 5-8704. Frank A. Martin Agencies Ltd., 1114 Blanshard Street.

MALA-HEIGHTS

Only a few choice half-acre lots, app. 125 x 200. Sea view, trees, privacy, near main highway. Light and phone. Ideal for a summer home, retirement, or permanent residence. Prices from $600 to $1,200 only. Easy terms.

O.K. Building Co. EV 5-1812.

BUY YOUR LOT NOW

Be ready to start your home in the spring—only $300 down and low monthly payments. For full particulars call KAY DAVIES EV 5-6741 or EV 3-4387. Northwestern Securities of Victoria Ltd.

VIEW ROYAL

1.3 Acres. Could be subdivided into 3 lots. Full price $2500

Bob Brotherston, Douglas Hawkes Ltd., EV 4-7128.

CADBORO BAY LOTS

Will build to your plans, or sell. STOCKTON CONSTRUCTION LTD. EV 4-6924

ARE YOU INTERESTED IN A waterfront lot about 30 minutes' drive from town? Approx 100 ft wide, very choice property with views up and down Saanich inlet. We cannot give location over telephone but will be glad to show you. $7,500. Call Mr. Blenkinson at F. N. Cabeldu Ltd., EV 3-7174.

ONE LOT 70'x150' CULTIVATED, 4-mile circle. Chicken house 15'x10', tool shed. Raspberries, strawberries and currants. Peach, pear and cherry trees. Rosebushes. Evergreen trees and bulbs. ¾ fenced. Paved road, bus line. Reasonable taxes. $2,000 cash. Principals. Victoria Press. Box 1597.

ESQUIMALT LOT DUPLEX ZONED
The only lot available in an area of new homes. Near future skating and curling rink. Mrs. D. Woods, Johnston & Co., EV 5-2471, res. EV 2-2334.

BUILD YOUR NEW HOME WHERE the homes are better and the taxes lower — MONTCLAIRE PARK — Sewered lots from $1,575.
Byron Price
1314 Quadra

NEW SUBDIVISION, LARGE lots, power, water, blacktop, seaview. Near shopping centre, schools, etc. $600 to $1,800. Terms. Phone C. H. Cyr Sooke 23B. King Realty. Phone EV 2-2131.

$25 DOWN
A secure investment, vacation every weekend. Lake frontage lots, stream, waterfalls, acreage. (Sooke); Colwood lots, build now. GR 8-2635.

1¼ ACRES WATERFRONT PROPERTY on Galiano Island, 255' frontage with small beach. Beautiful location. EV 5-8388.

REASONABLE
4 LOTS ON TRACKSELL AVE. Oak trees, sewer, etc. Low down payment for house and lot. Kasapi Construction Co. Ltd. EV 5-5614.

WILL BUILD TO YOUR REQUIREMENTS on any of 8 sewer lots in Shelbourne, Cedar Hill area. $1,850 to $2,500 each. Phone EV 2-9527 or EV 3-9045.

SMALL ACREAGES SUITABLE for gardening with some woodland and view. $350 per acre and up. Terms, low interest. GR 8-3126 and GR 8-2653.

LARGE SEAVIEW LOT FOR SALE in Brentwood, 270x70, already cleared for building. Asking $1,950 or nearest offer. Phone GR 8-3423.

LEVEL LOT, 50x100 FT., NEAR Shelbourne Plaza. Complete set of approved septic tank and sand filter plans included. $950. GR 7-2711.

CORDOVA BAY, CLEARED LOT, 70'x170', among new N.H.A. homes. Near school and shopping centre. $1,500. GR 9-1056.

SEAVIEW, OUTSTANDING VALUE. 4 large lots to choose from; paved roads, fruit trees, etc. Contact owner direct. EV 2-6797.

SEAVIEW, LARGE LOT, UNOBstructed view. $2,500. Phone EV 4-1648.

CLEAN LOT WITH SOME TREES, 55'x150' in Esquimalt near Gorge. EV 4-0868.

UNOBSTRUCTED SEA VIEW, one-acre lot, treed, near schools and beach. Owner. GR 9-1895.

1.62 ACRES, CLEARED, IN SAANICH, $1,350. Mr. Ditchburn, Saanich Realty Ltd. GR 9-1168, res. EV 2-0334.

SEA VIEW LOT, ABOUT ½ ACRE Value $1,500. Will accept car for trade-in. Phone EV 4-3457.

LANGFORD LOT — NEW PAVED street. All utilities on lot. $1,200 or offers. Eves GR 8-3253.

154 PROPERTY FOR SALE

ALBERT HEAD

CHOICE LARGE VIEW LOTS of Olympics and sea. Property adjoins Whittick's Lagoon with fine sandy beach. Road, city water and power already completed and included in the price of the lots. Prices from $1,400 to $2,500. One waterfront lot available.

COLWOOD

High, treed, double lot with good views. See sign end of Leckfied off Selwyn Road. Sacrifice $950 with easy terms.

Call Mr. J. Mackenzie, EV 4-4115 anytime.

LARGE APARTMENT LOT

Best location in town. Close to Beacon Hill Park, walking distance to town and to St. Joseph's Hospital. 128' on Rupert and 180' on Heywood Ave., side lane. Exclusive Listing. Price $20,000

Call Mr. Hope, EV 4-4115 anytime.

B.C. Land & Investment Agency Ltd.
922 Government St. EV 4-4115

CHOICE LOTS

See our sign on Minnie Ave. (off Tudor Rd.) 74x220 treed lot at very end of cul-de-sac. Price only $2,850.

Other property in this top residential area priced according to size and location; up to $9,000. Call B. J. Leverton of F. N. Cabeldu Ltd. at EV 3-7174. After hours GR 7-2229.

HIGH TREED CITY LOT 50x120, $1,500. EV 4-0407.

EXCLUSIVE LOT IN GOOD AREA. Close in. $2,200. GR 7-3361.

1 ACRE GOOD SOIL, SEA VIEW, Saanichton. Terms. GR 4-1895.

155 PROPERTY WANTED

WATERFRONT LOT WANTED Saanich Peninsula preferred but will consider Mill Bay or Metchosin area. If you have such a property to sell, please call Len Thomas at Douglas Hawkes Ltd., 817A Fort St., Ph. EV 4-7128; reesidence EV 3-5685.

PERSON, WITH EXCELLENT credentials, wishes to lease or buy small piece of waterfront, with sunny location and easy access. Private. GR 7-6064.

SHAWNIGAN—WE ARE LOOKING for waterfront property with or without a cottage. Call H. W. Blenkinsop, F. N. Cabeldu Ltd., EV 3-7174.

WANTED—GOOD BUILDING LOTS as down payment on 3 new homes. All in good districts. Please call NORM HYDE, EV 5-6741. Northwestern Securities of Victoria Ltd.

WANTED—2 SEWERED LOTS IN Gorge or city area. Please call Herb Hodgson at EV 2-2101, res. GR 9-2114. Harry Foster Ltd.

WANTED—LOT, LAKE HILL, HIGH Quadra area. A. M. Bonnell Ltd., builders. GR 7-1496.

SEWER LOTS AND UNDEVELoped property. Kasapi Construction. EV 5-5614.

WANTED, REASONABLY PRICED building lot in Saanich or Esquimalt. GR 7-1705.

156 ACREAGE FOR SALE AND WANTED

WATERFRONT

50 Acres (approx.), 2,000 ft. seafront. Full price $8500

Bob Brotherston, Douglas Hawkes Lt., EV 4-7128.

ACRES WANTED

Will pay $4,000 cash down payment for 3-bedroom home on 3-5 acres. F. RICHARDSON EV 5-6741. Northwestern Securities of Victoria Ltd.

38 ACRES SIDNEY

$26,000. Can be handled for $9,000 down. GR 9-5921.

SHAWNIGAN LAKE — 20 ACRES close to but not on the waterfront. Price $5,000. Easy terms. J. A. McLellan, eves. EV 4-6171. King Realty, EV 2-2131.

100 ACRES, TRACTOR, PICKUP. Apply 2200 Sooke Rd.

FOR SALE. 11 ACRES FRONTING Mt. Douglas park. $12,000. GR 7-3638.

157 COMMERCIAL PROPERTIES

WANTED BUILDING, APPROXImately 2,000 ft., in light industrial zone. EV 4-7208

158 FARMS FOR SALE AND WANTED

PRICE DAVIES AGENCIES (BRENTWOOD)

HERE'S REAL FARM VALUE. On Central Saanich main water line, nearly 5 acres good berry land, poultry and egg producer; fine comfortable bungalow on well-landscaped grounds. Price will include all equipment, stock, plus good truck and household furnishings (TV, fridge, etc., etc.). For quick sale, with terms $13,900

GR 4-1412 GR 4-1893 GR 5-2604

FINEST YET

4.75 acres of choice acreage consisting of 1 acre of new strong strawberry plants, ½ acre of logans, 20 fruit trees, 4-room bungalow; automatic electric stove and garbage burner. Large chicken barn, 500 chickens. All modern equipment, truck, rotovator, power mower and many small tools too numerous to mention. Owner leaving for the East. This is outstanding value at only $14,900

Stretch Values Are the Best Values Dial Cliff Stretch, EV 5-6741, Northwestern Securities of Victoria Ltd.

WE SOLICIT YOUR LISTING OF
FARM, COUNTRY PROPERTY, ACREAGE, ETC.

Phone the Country Specialist, ALEX MacLEAN, AT

FRASER BISCOE

730 Pandora Avenue EV 3-9413

Berry Farm

22½ acres. About 10 miles out in Central Saanich with paved road frontage on 2 sides. 5-rm renovated bungalow, small orchard, 4 acres in strawberries averaging about $4,000 a year. (Could be tripled). Balance mostly plowed. Full price $26,250

Terms $7,000 down and $175 per mo. (Or try your down payment). V. & S. Realty Ltd. Phone Mr. J. Lindal, EV 5-6751.

FARMS

I have several for sale, all sizes, prices and terms. Call me for all information. H. BITTERMAN, EV 5-6741. Northwestern Securities of Victoria Ltd.

Classified Ads Are
A
REAL ESTATE DIRECTORY

HOME HUNTERS FIND THE CLASSIFIED ADS A TREMENDOUS HELP IF YOU ARE PLANNING TO BUY A HOME IN THE FUTURE. START WATCHING THE CLASSIFIED ADS NOW

THE COST IS LOW. RESULTS ARE QUICK!

Bookies Still Back Nixon

LAS VEGAS (AP) — Bookmakers said the U.S. presidential election odds favoring Vice-President Richard Nixon over Senator John Kennedy were unchanged after Friday night's television-radio debate. Nixon was listed as a 7-5 choice.

NOTICE TO CREDITORS
IN THE MATTER OF THE ESTATE OF ARTHUR JOSEPH NEATBY WILLOUGHBY, LATE OF VICTORIA, BRITISH COLUMBIA, WHO DIED AT VICTORIA, B.C., ON THE 3rd DAY OF AUGUST, 1960.

Creditors and others having claims against the above Estate are required to send full particulars of such claims to The Royal Trust Company, 1205 Government Street, Victoria, B.C., on or before the 1st day of November, 1960, after which date the estate's assets will be distributed, having regard only to claims of which the executors shall have received notice.

DATED at Victoria, British Columbia, this 15th day of September, 1960.

THE ROYAL TRUST COMPANY, 1205 Government Street, Victoria, B.C., Executors.

By their Solicitors: Cameron & Cameron, 311 Royal Trust Bldg., Victoria, B.C.

THE CORPORATION OF THE DISTRICT OF SAANICH
TENDERS FOR SEWER CONNECTIONS

Sealed tenders will be received by the undersigned until 4.30 p.m. Thursday, October 13, 1960, for the connection of private dwelling to the Municipal Sewer.

Specifications for the installations and locations of the properties may be obtained from the Chief Inspector of Services in the office of the Building and Plumbing Department between 9.00 a.m. and 5.00 p.m. daily Monday through Friday, by a licensed plumber, pipe layer or contractor.

All or any tenders may not necessarily be accepted.

Separate tenders clearly marked are required for each dwelling.

N. W. LIPE, P. Eng., Municipal Engineer.

FOR SALE
PARTLY CONSTRUCTED HOUSE

SEALED TENDERS addressed to the undersigned will be received up to the 31st of October, A.D. 1960, for the purchase for cash of Lots 6 and 7, Section 6, Range 2 East, North Saanich District, Plan 1632, known as 1980 McTavish Road, Saanichton, B.C.

Each tender must be accompanied by a certified cheque for $100.00 made payable to the undersigned. The highest or any tender not necessarily accepted.

Official Administrator for the County of Victoria, Administrator of the estate of Joseph Charles O'Neill (otherwise known as Joseph Charles O'Neil), Deceased, 302 Royal Trust Building, 612 View Street, Victoria, B.C.

NOTICE TO CREDITORS
ESTATE OF WILLIAM JOHNSTON

Notice is hereby given that creditors and others having claims against the estate of the above-named deceased, who died at Victoria, B.C., on the 16th day of June, 1960, are hereby requested to send them to the undersigned at 302 Royal Trust Building, Victoria, B.C., before the 2nd day of November, 1960, after which date the Administrator will distribute the said estate among the parties entitled thereto, having regard only to the claims of which he then has notice and final distribution will be made one year from the date of death.

Dated at Victoria, B.C., this 23rd day of September, 1960.

Official Administrator for County of Victoria.

NOTICE TO CREDITORS
ESTATE OF JOHN JOSEPH STEVENS

Notice is hereby given that creditors and others having claims against the estate of the above-named deceased, who died at Victoria, B.C., on the 28th day of December, 1959, are hereby requested to send them to the undersigned at 302 Royal Trust Building, Victoria, B.C., before the 2nd day of November, 1960, after which date the Administrator will distribute the said estate among the parties entitled thereto, having regard only to the claims of which he then has notice and final distribution will be made one year from the date of death.

Dated at Victoria, B.C., this 23rd day of September, 1960.

OFFICIAL ADMINISTRATOR For County of Victoria.

NOTICE TO CREDITORS
ESTATE OF JOHAN LINUS ANDERSON

Notice is hereby given that creditors and others having claims against the estate of the above-named deceased, who died at Victoria, B.C., on the 22nd day of May, 1960, are hereby requested to send them to the undersigned at 302 Royal Trust Building, Victoria, B.C., before the 2nd day of November, 1960, after which date the Administrator will distribute the said estate among the parties entitled thereto, having regard only to the claims of which he then has notice and final distribution will be made one year from the date of death.

Dated at Victoria, B.C., this 23rd day of September, 1960.

Official Administrator for County of Victoria.

NOTICE TO CREDITORS

IN THE MATTER OF THE ESTATE OF ARCHIBALD BASSETT, late of Glenshiel Hotel, 806 Douglas Street, Victoria, B.C., deceased.

NOTICE is hereby given that creditors and others having claims against the estate of the above-named deceased are hereby required to send them to the undersigned executors at 650 View Street, Victoria, B.C., before the 2nd day of November, 1960, after which date the executors will distribute the said estate amongst the parties entitled thereto, having regard only to the claims of which they then have notice.

KATHLEEN VICTORIA DOUGLAS THE CANADA TRUST COMPANY, Executors.

By their Solicitors, Messrs. Horne, Coupar, MacMinn & Roberts.

NOTICE TO CREDITORS
ESTATE OF THOMAS JAMES MILLER

Notice is hereby given that creditors and others having claims against the estate of the above-named deceased, who died at Victoria, B.C., on the 4th day of January, 1960, are hereby requested to send them to the undersigned at 302 Royal Trust Building, Victoria, B.C., before the 2nd day of November, 1960 after which date the Administrator will distribute the said estate among the parties entitled thereto, having regard only to the claims of which he then has notice and final distribution will be made one year from the date of death.

Dated at Victoria, B.C., this 23rd day of September, 1960.

Official Administrator for County of Victoria.

NOTICE TO CREDITORS
ESTATE OF JOHN YOUNG

NOTICE is hereby given that creditors and others having claims against the estate of the above-named deceased, who died at Sidney, B.C., on the 21st day of July, 1960, are hereby requested to send them to the undersigned at 302 Royal Trust Building, Victoria, B.C., before the 2nd day of November, 1960, after which date the Administrator will distribute the said estate among the parties entitled thereto, having regard only to the claims of which he then has notice and final distribution will be made one year from the date of death.

Dated at Victoria, B.C., this 23rd day of September, 1960.

Official Administrator for County of Victoria.

NOTICE TO CREDITORS
ESTATE OF FIARA SINGH BIRK

NOTICE is hereby given that creditors and others having claims against the estate of the above-named deceased, who died at Victoria, B.C., on the 21st day of July, 1960, are hereby requested to send them to the undersigned at 302 Royal Trust Building, Victoria, B.C., before the 2nd day of November, 1960, after which date the Administrator will distribute the said estate among the parties entitled thereto, having regard only to the claims of which he then has notice and final distribution will be made one year from the date of death.

Dated at Victoria, B.C., this 23rd day of September, 1960.

Official Administrator for County of Victoria.

Moral Issue BBC Storm

May a Celebrity Long for Death?

By BORIS MISKEW
The Canadian Press

Britain's television audience is arguing about the moral right of a celebrity to come out publicly and say that he would prefer to be dead.

The question arose when Gilbert Harding, a former BBC representative in Canada, told a TV interviewer he was not afraid of death itself, only of dying.

★ ★ ★

The life-and-death subject came up during questioning by John Freeman in the series Face to Face, a program in which Freeman probes the minds of the famous with skill and occasional relentlessness.

★ ★ ★

Harding, gruff, moustached radio and TV personality whose rise to fame in Britain can at least in part be attributed to his bluntness and bad temper, shocked many of the millions of television viewers by presenting himself as a "profoundly lonely" figure who would "rather be dead."

★ ★ ★

Many felt that a public figure with the influence of Harding, a quiz-master and commentator, had no right to say that. They criticized him for having pressed his own pessimism to the point where anyone could believe life was not worth living.

Merrick Winn of The Daily Express said, "if a man wants to be dead he has every right to say so, shouting it from the grave-tops."

But he added: "No man, sane, can ever want to be dead, however much he thinks he does. No man can conceive his own death."

★ ★ ★

The TV discussion was terminated when Freeman asked Harding whether he had ever seen anyone die. Harding's reply was "yes" and he was almost reduced to tears. He referred to the death of his mother.

Harding then relit a cigaret with a trembling hand and for the remainder of the program did not fully recover his composure.

★ ★ ★

"I regret that one question," said Freeman later. "It was a legitimate question and I'd no idea I was intruding into private grief."

Some newspapers felt Freeman had gone too far and that the questioning was not in good taste.

★ ★ ★

Donald Edgar of The Evening Standard said "there is a point where frankness and bluntness become rudeness and cruelty."

John Jelley of The Daily Mail said "no single man is a fair match for another man armed with a TV camera . . . with the effrontery of a drunken duke, television can gate-crash weddings and funerals, operations and services, slums and palaces."

★ ★ ★

Summed up The Guardian of Manchester: ". . . We saw a gentler Gilbert Harding than ever before; a man admittedly lonely and unhappy, but one who assesses his public fame without pretence or conceit."

BIG GEORGE! by Virgil Partch

"Okay, Miss Hartigan, are YOU responsible for this bit of sarcasm?"

Safety Council

Respiration Lecture Aimed at Parents

A special lecture on artificial respiration, directed at parents and others who spend most of their time around home and children, will be staged by Victoria Safety Council at St. John Ambulance Hall, 941 Pandora, Friday.

Included in the lecture will be the film on respiration, "That They May Live," which includes a drowning sequence, an illustration of the plastic bag menace, the proper method of reviving infants through respiration and a pole-top electroeution in which the victim is revived on the spot with resuscitation.

Safety council officials point out the lecture is aimed at people who might have to use artificial respiration around the home at any time of the day but have not had the opportunity to learn through first-aid courses.

LUNDS ESTATE AUCTION

Honored with instructions from The Yorkshire and Canadian Trust Ltd. to close an estate (name withheld) we will sell in our sales rooms

TUES. 7.30 P.M.

AN INTERESTING COLLECTION OF

CHINESE FURNISHINGS

Several beautiful Mandarins' Robes, Cloisonne and Bronze Standard Lamps, Low or Coffee Tables, several Carved Chests and Stands, colorful Screens,

CHINESE RUGS

and other interesting pieces included.

Oil Paintings and Watercolors

FOR SENATOR NANCY HODGES HER ONE-OWNER

1955 STANDARD VANGUARD

4-Door Sedan

Immaculate—only 5,484 miles, may be seen on our lot over the weekend.

MODERN FURNITURE

Lovely 8-Piece Duncan Phyfe Style Mahogany Dining Suite Nearly new Chesterfield and Bed Chesterfield Suites.

Fleetwood and Admiral 21" TV Sets

SMALL UPRIGHT PIANO

Mahogany breakfront China Cabinet, Wrought-Iron and Chrome Dinette Suites, Occasional pieces.

Bedroom Furnishings

Twin Bedroom Suite, Wardrobe, Single and double Beds, etc.

Carpets—Drapes

"FRIGIDAIRE"

30" Electric Range

Cost Over $350

Frigidaire De Luxe Washer and Dryer

(Matching Pair)

Garbage Burner, Apartment-Size Refrigerators, Small Appliances, China, Glass, etc.

View from 8.30 a.m. Tuesday

FORTHCOMING SALES

For Mrs. James G. Parmelee who is now residing in France, her beautiful furnishings will be removed from storage to our rooms for sale.

Tuesday, October 18th

Watch for particulars.

Antique Auction

We have received instructions from Mrs. Norma MacDonald, Oak Bay Beach Hotel to sell the entire contents of

The Treasure Room Without Reserve

Oct. 28th and 29th

Watch papers for further particulars. A staff with over 45 years experience to assist you.

LUNDS AUCTIONEERS & APPRAISERS PHONE EV 6-3308

926 FORT STREET

Remember; the Help Wanted is Yours

Church Not Bothered By Few Cuss Words

WALWORTH, England (UPI) — Profanity doesn't bother the Vicar of Walworth. In fact, he wishes his congregation wouldn't be afraid to swear in his presence once in a while.

Rev. John Watson believes that the "church is here to bring an abundance of life to those who are in need." That means the church has a "rollicking richness and vitality that is not upset by a few swear words."

"I find that people are not natural when they talk to a clergyman," he said. "There is always a barrier . . . they are afraid to talk naturally . . . Let us recognize this and accept it."

U.S. Quintet

Jobless Areas Increase

WASHINGTON (U.P.I) — The government reports that 28 per cent of the nation's major industrial centers now have "substantial" unemployment and the job picture probably will not improve before winter.

The labor department last night added five major production centres to the "depressed areas" list, which now totals 42 of the 150 major areas surveyed. This compared to 37 in July, 35 a year ago and 89 in the 1958 recession.

The department also said little improvement, if any, was expected in the job situation until "late autumn." It added that some of the 150 areas could look for job gains over the next few months, but that these increases probably would be offset by cutbacks elsewhere.

Socreds Pick Oak Bay Executive

Oak Bay Social Credit constituency association held their annual convention last week at the municipal hall and elected officers for the coming year.

Elected president was E. Hicks, with vice-president L. R. Alton and other vice-presidents Mrs. O. H. Brake, Maj. W. Cummings, K. C. Murphy, H. P. Brown and A. E. Bigelow.

Elections were conducted by Herbert Bruch, Esquimalt MLA.

Germans Start Butterfly Chase

BONN, West Germany (Reuters)—Ten thousand butterflies labelled with identification tags have been released by the zoological museum here in an attempt to trace their migratory movements.

MAYNARD'S

BONDED AUCTIONEERS

731-3 Johnson, just off Douglas

Sales This Week

Times and Dates As Usual Unchanged by Holiday

Thurs. Morning at 10

AND ALSO

Thurs. 7.30 p.m.

The Choice, Well-Cared-for

FURNISHINGS

From Fernwood Movers' Storage and Several City Residences

On View All Tues., Wed. and Thurs. to Saletime

If You Cannot Attend Sales Please Leave Your Bids

See Wed. and Thurs. Papers for Detailed Descriptions

Cars Being Accepted Every Day for Our Increasingly

POPULAR CAR AUCTIONS EVERY

SAT., 10 A.M.

At the Former Premises of

GLADWELL MOTORS

Pandora at Quadra

Staff in attendance most of the week, for viewing and accepting cars for sale. Phone EV 5-1521, Nights EV 3-7514.

FRIDAY—9 a.m. - 10 p.m. Phone for Information

NOTICE

Mr. Arthur Roberts will conduct an Auction on Sat., Oct. 15 at 1.30 p.m., to be held in the Church Hall, St. George's Church, Cadboro Bay—Please support this charity. Enquire GR 7-1114.

MAYNARD'S

Bonded Auctioneers

EV 4-1621 EV 4-5921

"RETICENCE"

Let's talk REAL ESTATE

By DON WHYTE

DON WHYTE

A few years ago during the "Golden Fifties" when production of homes couldn't keep up with demand, quite a number of buyers were suspicious, reticent, and would vacillate on decisions to purchase. Their comment "we are in no hurry to buy" was often the excuse. After being shown current value, and the fact that prices were continually spiralling upwards, the buyer who couldn't make up his mind, was soon left behind. As a consequence they eventually found themselves left with no choice whatsoever. While dealing with this type of buyer, the Realtor who told his clients that there were other buyers interested, was frowned on as applying pressure. Many times I have had the dubious pleasure of telling the reticent buyer, "the homes which you were interested in last week have all been sold, now if you want the same type of home, the next ones being built will cost you more money."

Today, the reverse situation exists, for over a year we have been telling vendors "the peak is passed, your home will only bring so much," to sell, the price must be attractive, perhaps less than other houses of its type on the market. Too many times the vendor's attitude is "we are in no hurry to sell." During the past 16 months we have seen our appraisals of 1 months previous, have to come down to more current prices. The owner who formerly was unwilling to accept a fair appraisal, has had to accept an even far lesser sale price.

My remarks above are only to point out that the reticent buyer or seller who tries to hold out to beat the market usually becomes a victim of his own cleverness. In my view the general trend of real estate prices over the next five years will be upwards, the demand for some types of homes will be greater than others which will cause price fluctuations. However, the only way to buy or sell houses, the same as any other commodity is at today's prices.

MEARS & WHYTE
OAK BAY REALTY LTD.
2188 Oak Bay Ave.
EV 5-7707

1824-32 STORE ST.

SAVE ON EXTERIOR

PAINT

$2.75 per gal.

Reg. $6.25 gal.

Full-bodied quality paint comes in red, green, grey, buff, brown or blue.

White and Cream

Gal. $3.25

Satisfaction Guaranteed or your money refunded.

Open 8 a.m. to 5 p.m. Monday through Saturday

Lots of Free Parking

PHONE EV 5-9703

Pay Less CAPITAL IRON & METALS LTD

FAMILIES ARE PEOPLE
PEOPLE SPEND DOLLARS

In 1959 Victoria families had an effective buying income of $220,000,000*, or approximately $5,000* per household. A total of $156,000,000* was spent in retail purchases.

*Source: Bureau of Economics and Statistics.

FAMILIES IN METROPOLITAN VICTORIA
44,382

ADVERTISING'S BEST BUY

Virtually every family in Metropolitan Victoria reads one of Victoria's two Daily Newspapers.

Victoria merchants can have their advertising messages delivered into virtually every home in Greater Victoria for the lowest possible cost per home reached.

A full page advertisement at transient rates would cost **less than two cents per home.**

DAILY NEWSPAPER CIRCULATION IN METROPOLITAN VICTORIA
45,375†

†Publisher's Statement for 6 Months Ending March 31, 1960.

AUDITED PAID CIRCULATION ABC

FACTS AS THE BASIS FOR ADVERTISING INVESTMENT

No Longer Quaint 'English' Town

Duncan Is Changing

Legend Still Lingers

By CHARLES THOMPSON

DUNCAN — This little town that is known throughout North America as a laughable, quaint, English farming village is changing.

Once the centre of expatriate Englishmen — and remittance men paid for their absence — it is becoming probably more highly over-organized than any other comparable Canadian town.

Its outward appearance would indicate that the night life is nil. To a person on the "outside" this might be true, but behind the chintz curtains of many homes burn the lights of more than 85 clubs, associations or societies.

The remittance men, tragic souls outside their element, were doomed to the society of farmers and small-town businessmen. They didn't fit in and most took to drink. But it has been a long time since their money was needed in the community. They are no more.

And in the opinion of some persons, the change, no matter how slight, is an improvement. Some newcomers have said the town is dead from all sides.

But the legend lingers on.

Recently Mrs. B. F. Burrows, Sherman Road, was seeking advice in an automobile association office in San Francisco, when, hearing she was from Duncan, the clerk remarked: "That's where all those crazy English people come from."

DEBUNKING MYTH

His information, he disclosed, came from an article by Colonist columnist, and former Duncan resident, G. E. "Gem" Mortimore, who has repeatedly written articles bent on debunking the "crazy English" myth.

But to Mayor Jack Dobson and Chamber of Commerce president Dave Williams, the future of Cowichan, not only Duncan, is rosy.

"I think we'll have a new sawmill at Crofton within 18 months," said Mr. Williams yesterday. He was referring to the B.C. Forest Products Ltd. multi-million dollar mill that burned to the ground on the mainland earlier this summer.

"There are not the same type of people coming here as in the past, and the district will continue to grow," he said. "The outward appearance has changed, and I would like to see it change its appearance a lot more."

There are only a few people riding through the streets on bicycles, now, compared to the numbers who used to.

And no longer are people in plus-fours seen entering and leaving Noel Staples' dark and jumbled tobacco store where nearly every leaf in the world could be bought for good smoking.

Said Mayor Dobson: "The English people left their impression." And, he said, he believes it was a good one, such as his parents from Lancashire.

"Often I have been criticized for the trouble and time I spend on the duties as mayor, but the people are so nice and have become so community minded it has been a pleasure," he said yesterday.

Langford Firemen Hold Open House

Modern fire-fighting equipment from extinguishers to portable radios received the once over yesterday by more than 250 children visiting Langford fire hall. Here Brian Thickett, 2845 Brenmar, and Lynn Crowther, 3416 Hazelwood, are hosted by acting chief Allan LeQuesne.—(Colonist photo.)

District 66

$400,000 Building Bylaw Faces Cowichan Next Month

LAKE COWICHAN—Residents here will likely vote next month on a proposed $400,000 building bylaw, biggest referendum ever placed before the people in School District 66.

Only thing holding up the decision on a definite date is approval from the provincial government.

The board is arranging for public meetings at Youbou, Honeymoon Bay and here, as well as for speakers for clubs and organizations.

It has taken two years to work out the program during which time there were delays, but final government approval has been given the following projects, in order of importance:

Sites, Lake Cowichan elementary activity room, removal of the bus garage to allow erection of two science rooms and a utility room, alterations to the present high school for more space and greater efficiency, two teacherages to Bridge School site removed to Lakeview Ave. for erection of maintenance shops and a school board office, two-room elementary school in Summit area, and minor alterations to other schools.

Two-Car Crash

Driver Escapes Injury

A Chinese youth escaped serious injury when he was thrown to the pavement during a truck and two-car collision in the city about noon yesterday.

Norman Mar, 19, of 2543 Wesley Place, driver of a heavy flatdeck truck, is in satisfactory condition, with undetermined injuries, at Royal Jubilee Hospital.

An assortment of vegetables and fruit, thrown from the truck during the pileup at Pandora and Fernwood, were scattered "all over the intersection," said eyewitnesses.

Police said that a truck driven east on Pandora by Mar struck two cars at Fernwood which were driven by Harold Jones, 435 Dunedin, and Thomas Standbridge, 1345 Stanley.

Jones' car was heavily damaged. Its occupants, the driver and a passenger, Crystal Newman, 1325 Balmoral, were "shaken up."

Unlicenced Fisherman Pays $10

DUNCAN — Alexander Curry, Langford, a recent resident coming from Ontario, pleaded guilty to a charge of fishing without a licence.

He told the court he was guilty through ignorance because he did not realize licences were needed. Fine was $10 for fishing in the Cowichan River on Sept. 18.

Also in court, Archibald Hudson, resident here, was fined $15 when he pleaded guilty to a charge of failing to yield the right of way on Ingram Street on Sept. 22.

Child's Cries Show Deaths

GRAVELBOURG, Sask. (CP) — Four persons killed Friday when their car went over a cutbank and dropped 80 feet to the Wood River near here were: Ben Nickel, Mrs. Clementine Eben, her daughter Ericka, 3, and son Ludwig, 6, all of Morse, Sask.

In serious condition is a third child of the dead woman, nine-year-old Rosemary, whose cries led Gravelbourg district farmer Jim Paton to discover the tragedy.

Lodge Changes Hands

DUNCAN — Captain Morgan's Lodge has been sold to Peter Payne, a Victoria businessman with marina interests there.

He takes over Oct. 15 from another Victorian, Peter Morgan, who bought the popular resort from a Victoria syndicate less than a year ago.

Nehru to Call On Adenauer

BONN (AP) — Prime Minister Nehru of India will pay a brief call on German Chancellor Adenauer Monday en route home from the United Nations General Assembly, the press office reported Saturday. Nehru will stop for an hour at Wahn Airport, where Adenauer will meet him.

Chemainus Up in Arms

Licences to 'Scoop' Fish 'Mockery' of Conservation

★ ★ ★

Department Walloped

★ ★ ★

CHEMAINUS — George Cross, Rod and Gun Club president, said yesterday the fisheries department's actions in granting licences for "scooping" fish off the bottom is a "mockery" of their preservation theories.

"Every year they are preaching about preservation. This year it was by setting a 12-inch minimum limit on grilse. Then they allow a dragger to take in grilse at three inches and sell it for fertilizer," he said.

MAIN TOPIC

He said the subject will be the main topic at a club meeting tonight at 8 in the Legion Hall.

"This is the kind of thing we are against. They can't stop the small fish and undersize shrimps from getting into their nets. But when they do, they are suffocated in the net with thousands of others, or killed when dropped to the deck," he said.

NEARLY CLEAN

The draggers strip the waters nearly clean, taking everything from the sea cumbers to grilse and salmon.

The areas of Crofton and Chemainus had been closed to all commercial fishing boats until a fleet of more than 30 "beam" trawlers came in a week ago.

PERMANENTLY CLOSED

A letter has been sent by the group's executive to Opposition Leader Robert Strachan, MLA for this area, to find out how the licenees were issued and to see if the area could not be permanently closed to commercial boats.

The Cowichan Fish and Game Association is backing the club's move by sending a letter to the federal department of fisheries deploring the scoop method which, the letter states, destroys seed beds and kills shrimp that are the food for salmon.

LEADING EUROPEAN EYEWEAR FASHIONS
• ITALY — FRANCE — GERMANY •
NORMAN G. CULL LTD.
OPTICAL DISPENSARY
1405 DOUGLAS ST. EV 3-3213

Sun-Ray Venetian Blinds
H. NEWTON DAVIES, Prop.
Manufacturers of
QUALITY VENETIAN BLINDS
VERTICAL DRAPERY BLINDS
EASTERNWAVE "WOVEN" ALUMINUM DRAPES
FOLDING DOORS and ROOM DIVIDERS
SALES Free Estimates EV 2-6612 REPAIRS Res. EV 3-8508 Free Pickup and Delivery

PERSIAN ARTS AND CRAFTS LTD.
(In service to the public for 30 years, well over a quarter of a century)
continue their FALL SALE
All Merchandise Is Selling for Half Price or Less. During the SALE, Items Will Be Changing Every Day.
for example — here are the 8 counters

COUNTER 1
Real Stone and Synthetic 10k Gold Jewellery. Handcraft, Silver Jewellery, Rings, Pendants and Earrings.
½ PRICE AND LESS AS MARKED

COUNTER 2
Real Stone and Imitation Stone Bracelets, large variety of Bracelet and Earring Sets also at
½ PRICE AND LESS AS MARKED

COUNTER 3
Pendant and Earring Sets, Necklet and Earring Sets, Necklaces, all at
½ PRICE AND LESS AS MARKED

COUNTER 4
Real Stone and Imitation Stone Pin and Earring Sets and Rings, Costume Jewellery Rings.
½ PRICE AND LESS AS MARKED

COUNTER 5
Music Boxes, Trays Brassware, Copper, Genuine Lead and Crystal Ware.
½ PRICE AND LESS AS MARKED

COUNTER 6
Tie Clip and Cuff Link Sets for Men. Tiara and Hair Ornaments, Combs, Rhinestone Pieces, etc. Cigarette Holders and Other Items.
½ PRICE AND LESS AS MARKED

COUNTER 7
Pendants, Lockets and Unusual Small Articles. Bone China, Miniature Copper Pieces.
½ PRICE AND LESS AS MARKED

COUNTER 8
Earrings and Belts, Assortment of Carved Wooden Trays, Cigarette Boxes, Vases, etc.
½ PRICE AND LESS AS MARKED

SALE!

PERSIAN ARTS AND CRAFTS LTD.
907 GOVERNMENT ST.
NO GIFT WRAPPING | NO CHARGES | NO EXCHANGES | NO REFUNDS | ALL SALES FINAL
NO PHONE ORDERS
⅓ DEPOSIT WILL HOLD ANY ARTICLE OR ARTICLES 60 DAYS

SANDS PERSONAL SERVICE
On direct removal from any hospital or home, anywhere in the Pacific Northwest, at a substantial saving to the family.
Victoria EV 3-7511 | Sidney GR 5-2932 | Colwood GR 8-3821

The BAY'S Optical Department Offers You

• Scientifically-correct lenses in frames from the smartly jewelled to the classically simple
• Contact lenses
• Prescriptions filled
• Optical repairs and replacements
• The BAY'S helpful credit facilities
• Visit the BAY'S Optical Dept., second floor, or phone EV 5-1311
Hudson's Bay Company
INCORPORATED 2TH MAY 1670

WEST BAY PRIVATE HOSPITAL
531 West Bay Terrace
Situated in Secluded Surroundings Overlooking Beautiful Victoria Harbor
FOR CHRONIC AND CONVALESCENT PATIENTS
MRS. M. J. MANN (R.N.). NURSING SUPT.
Graduate Nurses on Duty 24 Hours
Moderate Rates — EVergreen 5-0130

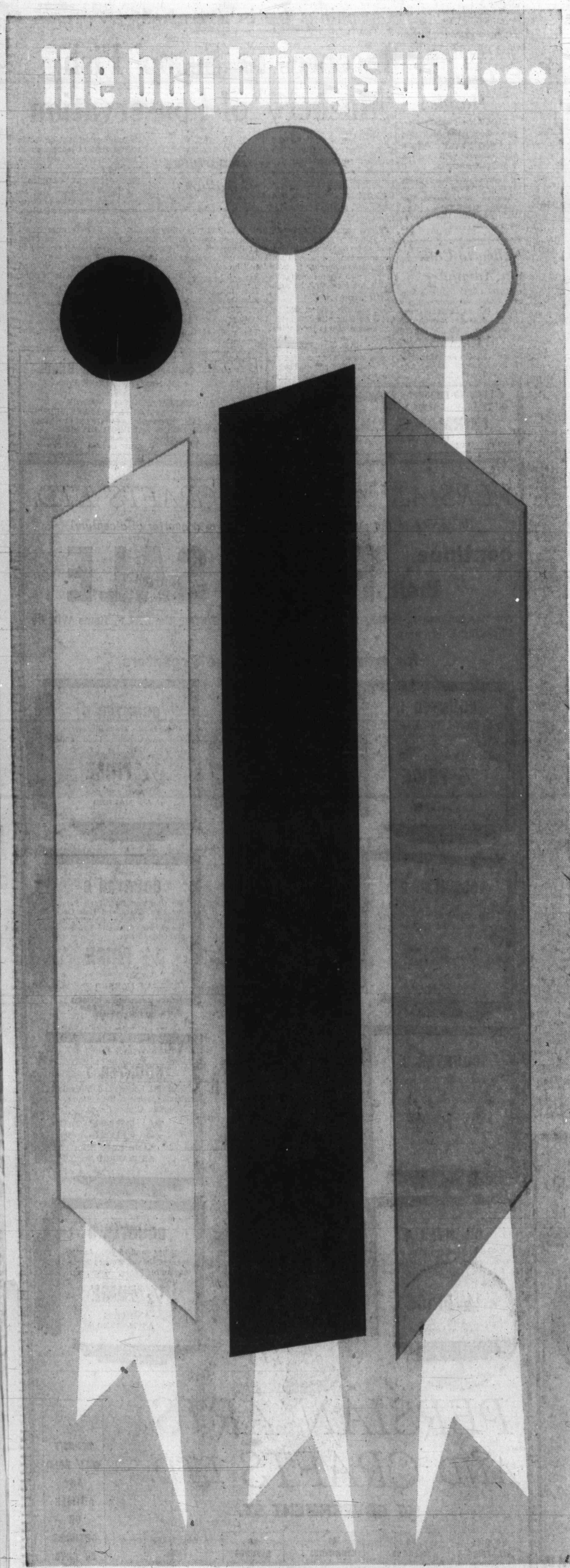

modern europe

Oct. 11th to 22nd

new!

exciting!

different!

One year ago the Bay set out to capture and portray for you the exciting story of **Modern Europe**. . . . Our buyers and European Buying Offices have been searching the markets for the past twelve months to bring you merchandise that represents the **New** and **Exciting** things that are happening in Europe. Through the centuries, European goods have been famous for many things—excellent workmanship, traditional designs, fine quality materials—and we still have all these fine items to offer the people of Victoria . . .

But now — there has been a dramatic change in concept throughout the continent. The accent is on **New** Designs, **New** Styles, **New** Finishes, and **New** Uses for its products—still being produced with fine workmanship and materials. The Bay has gathered the best of the **New**, because we feel that our customers expect, and deserve, only the best — in style, taste, and usefulness. During the **Modern Europe**, showing from October 11th to 22nd (and all thru the year), you will see, vividly displayed, home furnishings, fashions, glassware, housewares and staple items, reflecting the **New**, the **Exciting**, and the **Different** that is **Modern Europe**.

On every floor—lower main to fourth—you'll **see** and **feel** the excitement. Visit the departments where you see the colorful **Modern Europe** symbol and displays; examine the superb new items—wear them—use them in your home — take advantage of these **New** concepts—backed by centuries of **traditional craftsmanship** and brought to you at most reasonable prices—from **Modern Europe**.

From Oct. 11th to 22nd, the Bay's Olympic Room Will Feature a Different European Menu Each Day

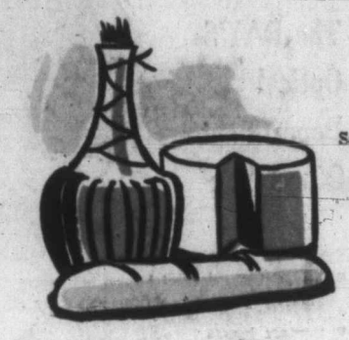

Tuesday's Menu from Austria

Wiener Schnitzel und Kartoffelsalat	Veal Cutlet, Viennese Style, and Potato Salad
	Roll and Butter
Sacher's Chokoladen Torte	Sacher's Chocolate Torte
Kaffee und Schlagobers	Coffee and Whipped Cream

1.15

HUDSON'S BAY COMPANY, Olympic Room, lower main

Hudson's Bay Company

INCORPORATED 2ND MAY 1670

Open Daily, 9 a.m. to 5.30 p.m. Open Fridays, 9 a.m. to 9 p.m. Dial EV 5-1311

★ In Observance of the Thanksgiving Day Holiday, the Bay will be closed Monday, October 10th — Reopening at 9 a.m. Tuesday, October 11th

Island Edition
★ ★ ★
Duncan Bureau
30 Kenneth Street
Phone Duncan 1600

The Daily Colonist.

Vancouver Island's Leading Newspaper Since 1858

Island Forecast: Some Cloud, Winds Light
(Details on Page 2)

No. 256–102nd YEAR | VICTORIA, BRITISH COLUMBIA, SUNDAY, OCTOBER 9, 1960 | 10 CENTS DAILY 14 CENTS SUNDAY | 64 PAGES

Schoolboys Cruise with Navy

Workings of a naval destroyer are explained by Cmdr. E. M. Chadwick, commanding officer of HMCS Saguenay, to high school students Ken Smith and Gordon Robilliard. The pair were among 100 Greater Victoria high school students taken on a day-long cruise yesterday aboard the Saguenay and HMCS Ste. Therese.—(Colonist photo.)

Pumpkin Frosty Tonight

Victoria likely will have real Thanksgiving weather—with frost on the pumpkin—today and tomorrow, weatherman William Mackie thought last night.

He expects sunshine and some clouds both days, with temperatures dropping to near the freezing point at night in closed areas.

China Kept Out

UNITED NATIONS, N.Y. (AP)—For the 10th straight year, but by the closest margin yet, the UN General Assembly voted Saturday to bypass the issue of China's claim to membership.

Only 56 per cent of the members supported the U.S. demand that the issue be shelved. This compared with 85 per cent at the peak of support for the U.S. position in 1952.

SERIOUS QUESTION

The progressive decline in the U.S. margin raised a serious question of how long American officials could fend off membership of a Peking regime ruling 650,000,000 Chinese.

Saturday's vote was 42-34 to uphold the assembly's steering committee, which had voted to shelve the issue for the duration of this session. There were 22 abstentions. One member nation, the Congo (Leopoldville) is not yet seated.

NEW BAROMETER

The vote had been tensely awaited as a new barometer of the relative strength of the Soviet and Western blocs. Attention was riveted on the newly-independent African states, just admitted to the United Nations.

Most of them—there are 16 new African members at this session—clung to independent positions and abstained from voting. Ghana and Guinea, as usual, supported the Soviet proposal. And the newest member, Nigeria, voted in favor of Red China.

82 MEMBERS

In 1959, when there were 82 members in the assembly, the vote was 44 to bypass, 29 against and nine abstentions.

This year, with 22 abstentions, it was evident the result could have been a Communist victory if some of these had decided to vote for Red China.

CLAIM VICTORY

The Communist bloc evidently had little expectation in advance that its fight to get the issue to the assembly floor for full debate would succeed, but the Russians could claim a victory in lowered margin.

The United States, however, hailed the vote as a vindication of U.S. policy.

Six Killed in Rhodesia

Hate-Crazed Negroes Shot Down by Police

Stores Gutted, Looted
Reservists Called Out

SALISBURY, Southern Rhodesia (AP)—Police opened fire on African rioters Saturday night in the non-white township of Harare outside Salisbury. They reported six Negroes were killed and dozens injured.

Riots broke out after a white motorist knocked down an African in the township.

The incident, police said, sparked riots in which Africans set fire to buildings and stoned cars and police as a wave of hate spread through the 30,000 Africans who live in the township.

Stores were gutted and looted. Rioters set fire to beer halls in their own township and burned them to the ground.

RAN WILD

Cars on all roads to Harare and Highfields, another African township west of Salisbury, were stoned. Fire fighters worked under police protection.

Rioters ran wild through the townships chanting "Congo" and "kwacha" (freedom) and battling police who tried to contain the violence.

White army reservists were called out to support police who were rushed to the scene from here.

There were reports that white-operated service stations were being besieged by hostile mobs.

TRUCKS BURNED

At least three trucks and two automobiles were burned.

Doctors worked ceaselessly bandaging wounded Negroes and whites.

Police said an African cyclist was killed in the traffic accident that touched off the disturbance.

When police went to investigate they were stoned. Then riots broke out.

An estimated 30,000 Africans live in Harare.

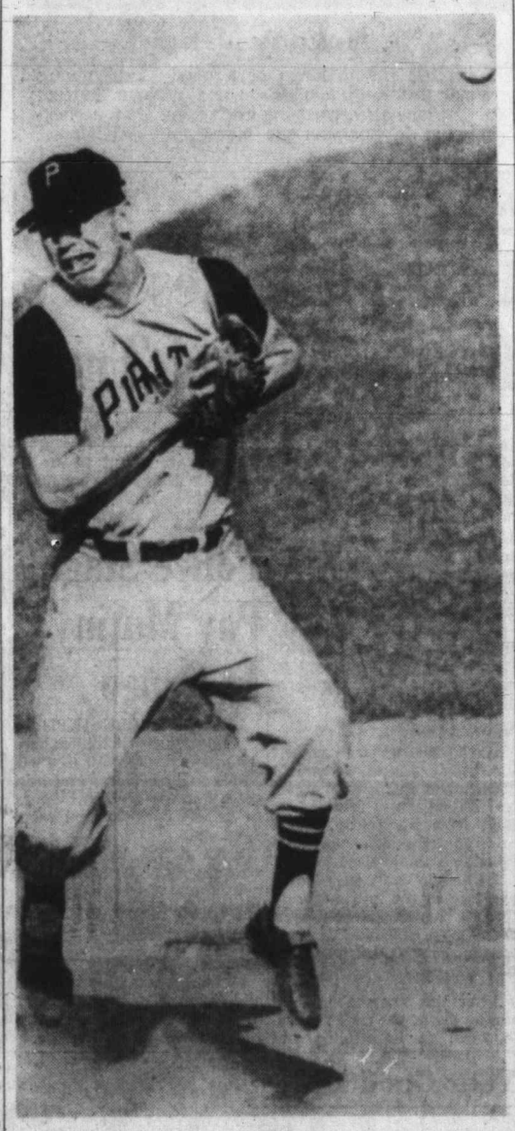

Pirates in Pain Again

Grimacing as Elston Howard's liner bounces off his chest, Pittsburgh infielder Don Hoak sums up Pirates' feelings toward 10-0 shellacking yesterday, second straight by New York Yankees. Pirates' first-game winner, Vern Law, faces late-season Yank star Ralph Terry at 10 a.m. PST today, when Yanks can take 3-1 World Series lead.—(AP Photofax.)

No Paper Tuesday

No editions of the Daily Colonist will be published Tuesday so employees of the paper can enjoy Thanksgiving with their families. The next paper will be published Wednesday morning.

Unite Europe —De Gaulle

ANNECY, France (AP)—President de Gaulle urged Saturday the unification of Europe as a means of bringing new nations of Africa and Asia within the camp of the non-Communist world.

De Gaulle, on a swing through the French Alps, described Europe as a "hearth of civilization" whose flame must unite or perish.

But he emphasized the national aspect of intra-European co-operation by saying France must preserve its identity as a nation within any larger grouping.

Khrushchev:

I'll See President Despite 'Garbage'

GLEN COVE, N.Y. (AP)—Soviet Premier Khrushchev Saturday night held forth the prospect of a summit meeting with the next U.S. president despite pre-conditions already set during the current campaign by both presidential aspirants.

Khrushchev likened the campaign speeches by both Vice-President Nixon and Senator Kennedy to mere words to be tossed into a garbage pail once the election is over.

The Soviet premier said he did not tune in on Friday night's Nixon-Kennedy television debate because "I am interested in better spectaculars than that."

Khrushchev also said, in commenting on the UN refusal to discuss the issue of membership for Communist China, that the Soviet Union's world position is determined not by UN votes but "by the economy of the Soviet Union."

Nikita Goes Thursday

NEW YORK (AP)—Soviet Premier Khrushchev will leave the United States by jetliner next Thursday night, his aides formally notified the state department Saturday.

Pipe 'Bomb' Harmless

IRVINGTON, N.J. (UPI)—Police here report that a piece of pipe rigged to look like a bomb was found Saturday in a postal box, wrapped in a package addressed to Premier Khrushchev.

However, a bomb squad at a nearby army base said the object was harmless.

Floods, Rains Kill Three

LONDON (CP) — Torrential rains lashed the British Isles Saturday, hitting coastal shipping and sending flood waters raging through dozens of cities. At least three persons died.

Ghana Grab Denied

ACCRA, Ghana (AP) — President Kwame Nkrumah of Ghana will deny in a broadcast tonight that he intends nationalizing foreign firms in Ghana, sources close to the government said Saturday.

A cabinet minister in this Commonwealth nation called the nationalization reports "fantastic." But they are causing considerable restlessness in business circles. They originated from authoritative sources in London.

Skin-Diver Disappears

WEST VANCOUVER (CP) —David Thiessey, a 24-year-old skin-diver, disappeared Saturday while diving in 80 feet of water off nearby Whytecliffe with a companion. A search for his body will resume today.

Tot. 3, Collects

Pre-Birth Crash Worth $260,000

COLUMBIA, S.C. (AP)—A three-year-old-girl was awarded $260,000 in damages Saturday for brain injuries suffered in an automobile accident three months before she was born.

The award to Gina Sox by federal judge C. C. Wyche, followed a damage suit against the federal government after an accident in nearby Cayce in 1957, in which an army vehicle driven by a military policeman crashed into a car in which Eileen Sox, who was pregnant, was riding.

The government admitted it was at fault in the accident but denied that any prenatal injuries were sustained by the child subsequently born to Mrs. Sox.

Quiz Fibbers Face Arrest

NEW YORK (AP) — About 20 contestants who appeared on two television quiz shows face arrest on perjury charges after a grand jury returned the indictments.

Names were not disclosed, but Charles Van Doren may be included, along with Hank Bloomgarden and Elfrida von Nardoff.

First to Move

'Servants' May Join Canada-Wide Group

VANCOUVER (CP) — B.C.'s civil servants voted Saturday to join a proposed national federation of provincial and federal government employees, the first such group to make the move in Canada.

Decision came after lengthy debate in the closing session of the B.C. Government Employees' Association annual convention. (See earlier story, Page 6.)

The proposed national group is the Canadian Federation of Government Employees Associations. If approved by other civil servants' organizations across Canada, it would provide a central body with a national office and budget to deal with civil service problems.

Its main aims would be to strengthen the drive of government employees for collective bargaining rights and act to improve the public image of civil servants and enhance their prestige.

Delegates also approved the "Alf Bennett Memorial Fund" in honor of the late A. C. Bennett, longtime general secretary of the association. The fund will start with $500 and be increased yearly, to provide bursaries or scholarships for two members of the association or their dependents each year.

Don't Miss

Formosa Critic Jailed for Sedition
(Page 2)
★ ★ ★
Army Eases Pain For Mr. Bardot
(Names in News, Page 3)
★ ★ ★
$500,000 Plant Bought for $1
(Page 6)
★ ★ ★
Drop Your Worries Like Loose Garment
(Page 12)
★ ★ ★
Hour's Homework 'Good' for Grade 7
(Page 15)
★ ★ ★

	Page
Bridge	25
Building	7
Comics	13
Crossword	26
Financial News	6
Garden Notes	13
Social	18, 19, 20
Sport	10, 11
Theatres	8, 9
Travel	14

Don't Panic, Pearson Urges

Ignore Snarls, Threats

'Pirates Versus Yanks' Strategy Hurting UN

MONTREAL (UPI)—Nobel Peace Prizewinner Lester B. Pearson said last night the West should not consider every item on the United Nations General Assembly "solely in terms of Pirates versus Yanks."

Nor, he said, should the West let Premier Khrushchev's "snarls and threats force us into either premature panic or unwise concessions."

Pearson, who was speaking to the closing session of the Radio-Television News Directors' Association in Montreal, also discussed Canadian-U.S. relations. He said Canadians are interested in working out a defence policy which will be different in many respects from that of the U.S., and which does not default on Canada's obligations to the Western coalition.

For example, he said, Canada should not have nuclear weapons it does not control, but should concentrate on maintaining, equipping and training forces for UN service.

Pearson drew attention to Canadian resentment of United States control of Canada's industries. He said Americans controlled 95 per cent of Canada's auto industry, 89 per cent of the rubber industry and 81 per cent of the textile industry.

"Canadians are really worried about their economy becoming a branch plant of the United States," he said. "It is not, with us, a question of 'Yankee go home,' but please don't take over the house, nice people though you are."

Pearson said the current freezing of the cold war, "if it persists, may not result in war through a calculated aggression, but it will almost certainly ultimately result in some kind of accidental, or unexpected catastrophe; some kind of slipping and sliding over the abyss."

Pearson labelled as "bad diplomacy" the manoeuvring of the west "into a position where, without any important question of principle being involved, the U.S., Canada, the United Kingdom, France and Australia are all that can be mustered in support of a resolution, as was the case Wednesday. We may have more of the same if we insist on considering every item that comes up at the Assembly solely in terms of Pirates versus Yanks."

Draperies Important

You Peer Out Panes But Others Look In

By BETTIE BRADLEY

You look out—others look in—your windows are the most noticed feature of your home. It follows, then, that your selection of draperies is of prime importance in decorating.

Curtains and draperies have a three-fold purpose. They can control the amount of light entering the window. They should provide privacy for the occupants of the room. They must add to the beauty of the room.

THREE-WAY DILEMMA

Twenty years ago we solved the three-way dilemma by using venetian blinds for privacy and light control with side draperies for appearance sake.

Today the tide of fashion is moving away from venetian blinds — particularly for the living room. More often we see the combination of sheer glass curtains with heavy over-draperies.

There is no doubt that there is a luxury and softness about the gossamer-light sheer glass curtain. They should hang—perfectly straight—from the [illegible] the sill or the floor. They permit the light to enter and yet protect from the harsh glare of the sun.

MIRACLE DRIP

For easy-to-launder glass curtaining, today's best buy is one of the miracle drip-dry fabrics. Terylene, orlon and fiberglas may all be washed and hung without ironing.

Your straight, sheer curtains can hand on a stationary rod, but the over-drape requires a track. The practical purpose of the over-drape is to guarantee privacy. Always line your over-drapes if you make them yourself and be sure to pre-shrink both the lining and the drapery fabric.

The cafe or tiered curtain is most often used in the kitchen, bathroom or child's room. Informal and casual, these curtains are always short, hanging just to the window sill.

(Telegram News Service)

YOU CAN BUY AN Esso AUTOMATIC FURNACE
For as Low as $540
Payments as Low as $27.00 Down · $10.95 Month
Call YOUR Esso HEATING EQUIPMENT DEALER
George H. Birnie LIMITED
Plumbing and Heating
2624 Quadra Street
EV 5-9791

Our SHRUB OF THE WEEK

GOLDEN PFITZER JUNIPER
A fine prostrate subject for rockeries, borders, etc.
THIS WEEK'S SPECIAL! 2½' spread. Reg. $3.25 for only $2.25
Other sizes available.
WEST SAANICH NURSERY
"The Home of Happy Plants"
4890 W. Saanich Rd. GR 9-5292 Open Sundays

FALL SPECIAL!
Oil Heat
Due to a special quantity purchase, W. R. Menzies & Co. Ltd. are pleased to offer for only
$290.00
A 110,000 BTU Automatic Oil-fired Furnace complete with burner and controls.
Installation extra, or do it yourself!
Limited Quantity Only
Phone Today for Free Estimate on Complete Installation
W. R. Menzies & CO. LTD.
Since 1909
911 FORT ST. EV 3-1112

Business establishments welcome regular inspection by fire department representatives to check fire risks and safety measures. Here Lieuts. William Blair and Jack Easton, Victoria fire department, inspect downtown fire escape.—(Colonist photo.)

* * *

Prevention Week

Cut Down Fire Losses By Wiping Out Causes

Cut down fire loss by wiping out possible causes, fire chiefs of Greater Victoria urge citizens of this district.

The week beginning today has been set aside across Canada as Fire Prevention Week. By way of emphasis, the chiefs have a few suggestions for this and every week of the year.

CAREFUL INSPECTION

A careful inspection of all premises, both home and business, may discover and eliminate fire potentials.

At home, the chiefs say, check the kitchen, the basement, the chimney, the yard At work, check heating equipment, ventilation, storage spaces, fire escapes.

Best of all, if a fireman should knock at the door and ask if he may inspect the building, invite him in. You don't have to, but you may be glad if you do. He's qualified to find just the sort of things that, undetected, might turn your place into an inferno, and prevent your escaping to safety.

FEW STATISTICS

The chiefs have a few statistics to lend point to their plea for prevention—fire figures for the last 10 years.

In that period, more than 500,000 homes in Canada have been destroyed or damaged by fire—one-eighth of the homes in the country.

In that period, more than 5,000 lives have been claimed by fire.

EACH CITIZEN

Each citizen, the chiefs say, can prevent such things from happening in their own homes.

On the strictly local scene, Victoria firemen received 743 alarms in 1959, of which 130 were fires causing property loss of $149,254.

Fires took three lives last year, one when clothes caught fire from a gas stove flame, one from smoking in bed, one from knocking over a portable oil heater.

Of 47 inhalator calls, 27 patients were revived and 19 failed to respond to treatment.

Fire department officials point out that the 1959 property loss by fire of $149,254 represents only one per cent of the total value of property involved in fires.

Incidentally, fire department vehicles travelled a total of 33,140 miles on duty in 1959.

Two Crashes Kill Three

PRINCE GEORGE (CP) — Three persons died Friday night in two separate automobile accidents near here, one involving a car, the other a truck.

Police identified the dead as Thomas Ferris, 23, killed in the car, and Robert Fuite, 17, and Vernon Westman, 20, who died in the truck. All were from the Prince George area.

McCLARY
Oil-Fired Automatic HEATING
Roberts Sheet Metal
1105 N. Park EV 5-7812

INTERLOCKING METAL WEATHER STRIPS
FOR ALL TYPES OF WINDOWS and DOORS
B. T. LEIGH
736 Newport EV 3-9685

PAN-ABODE
Buildings
Prefabricated Cedar Log
All Custom Cut
B.C.'s Most Attractive Homes
Contact Your Exclusive Dealer
T. J. DE LA MARE
2851 Tudor Ave., Victoria, B.C.
Phone GR 7-1074

Big Brown Stains

Eaves Full of Leaves

By GORDON DONALDSON

Fall is a pretty season. The leaves turn to red and to gold and to brown, and then they fall off and lodge in our eavestroughs.

And the eavestroughs turn from silver to brown and to black and then they fall off. And big damp patches spread down the side of your house which turns from white to [illegible]

BIG FLAKES

And the paint peels off in pretty big flakes. And then they fall off and float down to the ground—just like autumn leaves.

Nature's a wonderful thing. But you can beat it if you get out now and clean out all those pesky leaves.

GET TO WORK

Get up there on a ladder and get to work with a broom. Most of the dirt and dust can be swept out of the gutters with a wire brush. Hose the gutters to get rid of soot, which can errode. Once you've cleaned them look for new leaks that may have been plugged with the dirt. Patch these before they have time to cause ugly stains on the walls below.

The common galvanized gutter needs to be well covered with metal primer and paint or eventually it will cause trouble. Aluminum, copper or stainless steel will survive without paint.

NOT PITCHED

But no gutter is much good if it is not properly pitched. It must slope smoothly down to the downspout. It it doesn't, bend the metal hangers to correct the slope.

VISITORS WELCOME to the
LAKEVIEW GARDENS
E. H. Lohbrunner
FOR GLORIOUS AUTUMN COLOR
PARROTIA PERSICA. Changes from maroon to crimson to scarlet-orange and lemon From $3.00
ACER GINNALA (Amur Maple) Small tree, bright scarlet in fall. From $2.50
RHUS COTINUS (Smoke Bush) Brilliant red and orange fall coloring. From $2.50
MANY OTHER CHOICE PLANTS
LANDSCAPE GARDENING
Canada's Most Complete Selection of Quality ROCK PLANTS
AZALEAS • SHRUBS, Etc.
The Right Plant for Every Spot in the Garden
Lohbrunner Road, off Blenkinsop GR 7-3273
Open Daily, Including Sundays

7·8·6
BUCKERFIELD'S UPLANDS SPECIAL FERTILIZER
"WORKING THROUGH THE WINTER"
There are few lawns that haven't shown the effects of last summer's heat. Now is the time to start them back to healthy growth. Use Uplands Special, the fertilizer designed for B.C. lawns. For new lawns, ask for Uplands 44 Lawn Seed.
Look for Buckerfield's Uplands Special (7-8-6) and Uplands 44 Lawn Seed at every leading garden centre.
"Uplands Has a Way With Lawns"
70-1-1C

Don't Move
IMPROVE
WITH
INSULATED DRYWALL STUCCO
★ FREE Because it pays for itself.
★ BETTER Because it's designed for this climate.
★ NEW Because it employs an entirely new principle of application.
★ PRACTICAL For new or old homes.
OLD HOMES MADE NEW and Insulated Better in One Operation
For full information apply to
Shawnigan LUMBER YARDS LIMITED
2000 GOVERNMENT STREET EV 2-7261

744 FORT 1312 GOV'T Spotless
THIS WEEK ONLY
ANY COAT Dry Cleaned 88c
5 SHIRTS LAUNDERED 15c each
30"x108" DRAPES, pair 99c
5 TABLE CLOTHS 15c
BLANKET 59c
Child's Sno-Suit COAT DRESS 49c
COMFORTER 1.29
Child's RAINCOAT 1.59
Wind-Breaker 79c
Spike Heel Lifts 14c
5 Sheets 7c
Slip Covers Pillow 19c Chair 39c Couch 99c
Satisfaction guaranteed or your money back

Newspaper Advertising Stimulates Buying

ANOTHER TCA FIRST!
2 DAILY JET SERVICES TO THE EAST*
Vancouver 2 hrs. 25 mins. Winnipeg 2 hrs. Toronto 55 mins. Montreal
Vancouver non-stop 4 hrs. Toronto Montreal
BY ROLLS-ROYCE DC-8
You can fly 2,165 miles for only $115 — one-way Tourist Victoria-Toronto
Choice of 2 daily DC-8 jet flights to the East — one through Winnipeg — jet speed, quiet comfort, and wonderful, hot full-course meals . . . all this is yours at regular Tourist fares! This is the bargain of a travel-time . . . and only TCA has it for you! Naturally, the extra luxury of First Class service is also available on these great aircraft, built by Douglas, powered by Rolls-Royce.
See your Travel Agent or phone TCA at EV 2-5141
TRANS-CANADA AIR LINES AIR CANADA
CLIP AND SAVE! RESERVATIONS ARE FASTER BY FLIGHT NUMBER!
DAILY DC-8 JETLINER SERVICES
800 850
Vancouver Dep. 7.00 a.m. 12.15 noon
Winnipeg NON-STOP 4.40 p.m.
Toronto Arr. 3.00 p.m. 9.10 p.m.†
Montreal Arr. 4.25 p.m. 10.35 p.m.
Convenient connecting service to Vancouver.
†TORONTO-MONTREAL DAILY except Tuesdays, Fridays, Sundays.
All times shown are local times

The Daily Colonist.
(ESTABLISHED 1858)

SECOND NEWS SECTION — VICTORIA, BRITISH COLUMBIA, SUNDAY, OCTOBER 9, 1960 — PAGE SEVENTEEN

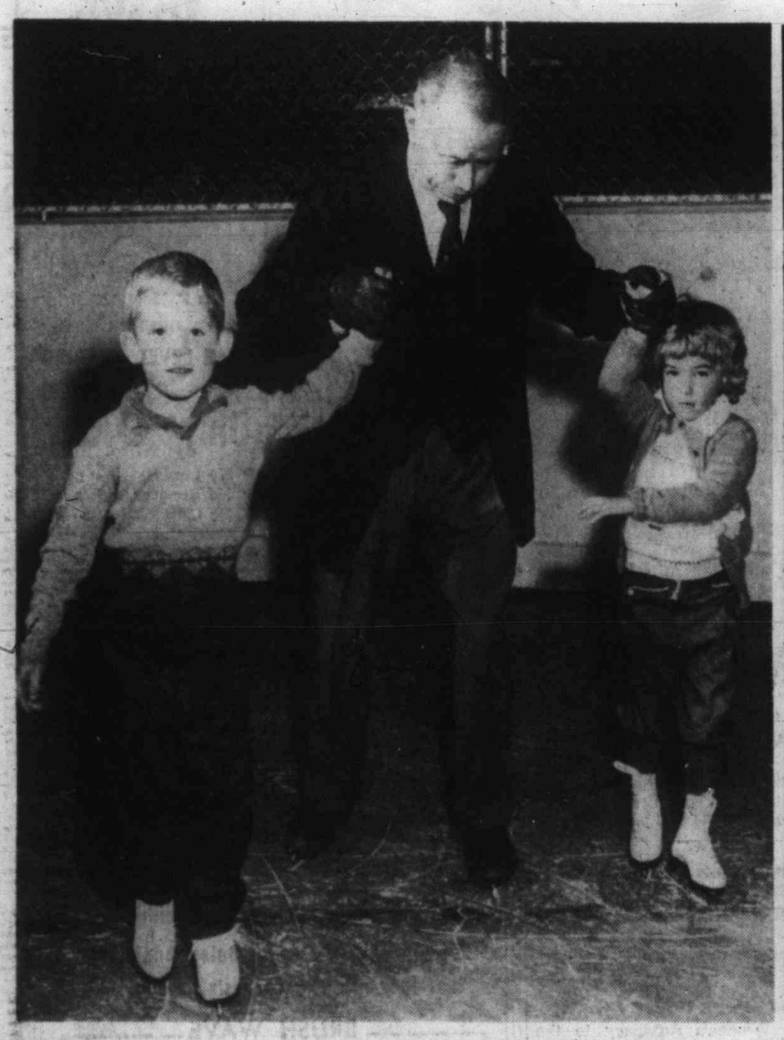

From 80 to 8 It's Skating Time Again

Starting another season as instructor for Victoria Figure Skating Club, 82-year-old Matt Fagan, above, eases Billy Doran, 6, 1097 Stoba, and Donna MacLachlan, 4, 201 Homer, into opening day routine at Memorial Arena yesterday.

Getting rid of some of those summer kinks, Jill Stuckey, 9, of 2023 Meadow Place, takes turn on arena ice yesterday. She was 1959 junior champion of Victoria club.—(Ryan Bros. photo.)

Free Food Stall

Food for Hungry Urgently Needed

Victoria's free food stall is in desperate need for fruit and vegetables when next it opens on Oct. 15.

Stall director Mrs. E. E. Harper suggested any of the produce used to decorate churches for Thanksgiving might be donated to the stall, providing a use has not already been found for it.

"Anything people can spare from their homes will be appreciated," Mrs. Harper said.

Money donated to the stall is used to purchase meat and staples for the needy.

Mrs. Harper anticipates at least 250 families will appeal to the food stall for help at its next opening.

Contributors are asked to call Mrs. Harper at GR 4-1750.

Thanksgiving Halloween Mixed Up

Some misinformed youngster got Halloween and Thanksgiving days mixed up.

Eleven windows were broken by stones at James Bay Elementary School sometime after school was recessed Friday afternoon for the long holiday weekend.

Willows Site

$148,862 Bill May Face City

Victoria city could be faced with a bill of $148,862 if it rejects claims by the B.C. Agricultural Association that the city owes it $65,000, Ald. Geoffrey Edgelow warned last night.

In any case, he said, a further bill for $9,230.75 will be sent to the city this week.

The additional money is a claim against the $120,000 the city got when it sold the 65-acre Willows fairground site some 20 years ago. Five acres of the land belonged to the B.C. Agricultural Association, Ald. Edgelow claimed.

Ald. Edgelow, a member of city council, is also president of the BCAA.

"We are not claiming interest on the money over the 20 years," Ald. Edgelow said. "It depends on the attitude of the city.

GO TO COURT

"If they are willing to recognize the debt we will not claim interest, but if it has to go to court I imagine we will seek interest as well.

"The interest would amount to as much again if the money had been invested with a trust company for 20 years."

Ald. Edgelow said the BCAA has records to show that it repaid the city for money spent on buildings on the old Willows fairground, and was paying the insurance premiums on them.

MONEY PAID

When the buildings burned down the money was paid to the city by the insurance company under a "redeem act," he said.

"The association is not going to claim anything that is not right," he promised. "The money is going to be used for the good of the total area anyway.

"From my standpoint, being on council, I certainly see the city's side — that the money was used for the good of the community (in building Memorial Arena) with no intention to do anything else.

WANT MONEY

"But now we have the grounds and we want the money. This is the first time the association has been in a position to say 'Well, we are prepared to go ahead now.'"

Mayor Percy Scurrah last night withheld comment on the BCAA claims against the city.

The original claim—for $65,000 insurance money—caught city hall unprepared last week. City Comptroller Dennis Young is searching old, dusty records in an attempt to confirm or reject the BCAA claim.

FRANK DUNN

★ ★ ★

Seen in Passing

Frank Dunn puzzling out an army transport problem . . . (a reservce officer with 25 Militia Group in the evening, during the working day Frank is purchasing agent for a plumbing firm. He spends any spare time with his wife **Irma** and children **Elizabeth, Michael** and **Brian** at 235 St. Andrews.) . . . **Leona Larson** taking off for the umpteenth time from her West Bay mooring and wondering what has happened to the coho this year . . . **Ted Clark** pulling a tractor behind his car . . . **Joan Bath** stalling her car twice . . . **Eric Slegg** looking at a house roof . . . **Cliff Plewes** fixing a car horn . . . **Mr. and Mrs. Robert Coward** back from a trip to England . . . **James Pratt Sr.** looking under the hood of his new car . . . **Vera Wilson** watching for an opening in a line of traffic.

Commuters

Club Meets In Bus

The newly-formed "Langwood" Commuters' Club got rolling last week in a unique meeting place.

The club held its inaugural meeting in a bus donated by Veteran Stages, parked outside the Dog and Suds drive-in restaurant at Craigflower.

Members elected E. G. Creed president; H. A. Bennett secretary-treasurer.

The club will seek to promote Langford and Colwood community projects, such as community centres and teenagers' activities.

It will aiso lend a hand to hard-up old people to go on bus excursions.

Management of the Dog and Suds drive-in donated sandwiches and coffee. Veteran Stages will donate transportation for the next meeting, Oct. 28—but the meeting will have to be held in a hall. There are 100 members now—too many to fit in one bus.

Mayor Offers Peace Plan

DUNCAN—Mayor Jack Dobson has a suggestion for feuding Victoria factions on how to take the "hawk" out of (William) Hawkins.

He believes that the Island is a treasure and that the slogan "Follow the Birds to Victoria" is a good one, and that the publicity bureau commissioner is doing a good job.

Mayor Dobson thinks that up-Island cities should take part of the load and share in the financing of the bureau's advertising campaign "instead of leaving everything up to them."

$80,000 Youth Park Opened at Nanaimo

NANAIMO — An $80,000 park for youth only has been officially opened and handed over to the city of Nanaimo.

Brilliant sunshine greeted dignitaries who officiated at ceremonies in the new Gyro youth park at Kennedy and Wentworth Streets in the heart of Nanaimo's residential district.

The park, former site of the old Thomas Hodgson School which was torn down three years ago, was wholly developed and financed by the Gyro Club under the committee chairmanship of Jack Ryan who turned the park over to fellow-Gyro Mayor Pete Maffeo.

The mayor praised the work of Mr. Ryan, his committee and Gyro president Alex Dixon and pointed out the many parks and playgrounds in the Hub City that have been furnished by these businessmen.

The official opening was performed by Recreation Minister Earle Westwood.

Mayor Maffeo stressed the fact that this park was for the youngsters only and said that where in other parks and playgrounds the adults have taken over, this new Gyro park will never see the "kids kicked out." He advocated an age limit to be placed on the youngsters using the park, which got its first use immediately following the ceremonies with a juvenile soccer game.

A prayer of invocation was given by Father P. Ratchford of St. Peter's Church while the prayer of dedication was offered by Rev. Canon H. Greenhalgh of St. Paul's Church.

Welcome to the many citizens who turned out to witness the event was given by Ken Alexander, chairman of the civic properties and recreation commission.

The Nanaimo Concert Band, Nanaimo Pipe Band and the Nanaimo Majorettes added colorful entertainment.

★ ★ ★

Around The Island

Other Island News, See Page 31.

PARKSVILLE — Robert Knox was elected president of Parksville Camera Club at the first meeting of the fall season. Sam Gough was re-elected vice-president and George Larnder, secretary-treasurer.

A beginners' class will be conducted by D. W. J. Dare and advanced training will also be on the club program for the winter season.

★ ★ ★

PORT ALBERNI — Alberni Valley has contributed $9,045 to the university building fund for Victoria College.

L. J. Wallace, chairman of the up-Island division of the campaign for funds to raise Victoria College to university status, announced the amount raised by the Alberni district committee and stated that response from the people of Vancouver Island has made the campaign objective of $2,000,000 by the end of 1960 a realistic one.

Of the amount in cash and pledges making up the Alberni Valley contributions to date, $4,000 is a grant from Local 1-85 of the International Woodworkers of America.

NORTH COWICHAN—Councillor Tony Staples said yesterday he thinks the age-old problem of the Genoa Bay Road around the cliff face at Birdseye Cove has finally been solved.

Log cribbing has been pulled out and replaced with "fill" of rock and gravel.

Cribbing had rotted in recent years, and dropped with old fill so that the already-narrow road, with barely room for two cars to pass, was finally closed except to one-lane traffic this summer.

In several spots chunks of asphalt cracked and left holes.

"It has always been terribly narrow and dangerous, and the municipality was always getting complaints because of narrowness and the rough surface," said Mr. Staples.

The municipality widened the blacktop to 20 feet, with an overall road width of 25 feet.

Work, to be completed within two weeks, will cost around $14,000.

★ ★ ★

PARKSVILLE — Parksville is much brighter these fall evenings with the addition of new fluorescent lamps now being installed by the B.C. Power Commission at the request of the village council.

More than half of the 23 new mercury-vapor tube lamps have been installed and the old type lights which are being replaced will be placed in other parts of the village to improve lighting.

★ ★ ★

LAKE COWICHAN — Roy E. Schultz, resident here, was fined $30 in court yesterday when he pleaded guilty to a charge of speeding at 70 in a 50-zone on South Shore Road.

A loose load on a chip truck that allowed debris to fall onto the highway cost driver John Martin Taylor, Duncan, $10.

Washing windshields was the main occupation of Wayne Litster, left, and Gordon Davies, both 13, and dozens of their fellow Boy Scouts. Motorists found sparkling windshields and a slip of pink paper explaining the good turn was the Scouts' way of drawing attention to the $350,000 Red Feather appeal.—(Ryan Bros. photo.)

Boys' 'Horsing Around' Causes Fire Alarm

When a report came in to city fire alarm room at 7.22 p.m. yesterday that two bicycles were "on fire" in the 400 block John Street, firemen handed the report over to the police.

Police caught two young boys riding their bicycles with piles of burning rubbish carried in boxes on their carrier baskets.

"They were just horsing around," said a city juvenile officer who gave the lads a stern warning in the presence of their parents.

Dramatic Scene at Jeweler's

Sea Hawk Strikes Again!

★ ★ ★

Peter Bruton's Capital Notebook

★ ★ ★

PIRATE FAN: Drug salesman **Ritchie Paterson** is still a little red-faced over an incident which occurred when he took his watch into a city jewelry store to be repaired.

After explaining what was wrong with the watch the jeweler asked: "And the name?"

"Girard Perregaux—The Sea Hawk," answered Ritchie in a loud voice.

It was only then, when he noticed the sudden swivelling heads of other customers and the look of sheer fascination which came over the countenance of the jeweler that Ritchie realized he had been asked for his own name, not that of his watch.

★ ★ ★

BRUSHED OUT: Twice a day, 71-year-old **Charlie Brooks** gets out his broom and sweeps the sidewalk from one end of 1300 block Government to the other.

He does it "just for something to do."

But yesterday, businessmen in the block, between Yates and Johnson, missed seeing Charlie and went to find out what was wrong.

He had been felled by a heart attack but is now reported making good progress.

★ ★ ★

SHORT ODDS: A Vancouver radio station called the home of **John Garfield Randall** the other day with a question worth $149 for the correct answer.

But there was no answer because Mr. Randall, one of the brothers who operate Ascot Jockey Club and the Sandown race meeting that winds up here Monday, was at Sandown.

The question: What sport is the word Seabiscuit associated with?

★ ★ ★

UNDER FIRE: Publicity bureau commissioner **William Hawkins,** already plagued by widespread opposition to his removal of the tourist-catching slogan "Follow the Birds to Victoria," now is embroiled in serious staff troubles which have already resulted in firings and quittings in his office.

★ ★ ★

LATE, LATE SHOW: Management of the Capitol Theatre won't be asking 12-year-old **Gerald Harvey** for a testimonial for their current showing "South Pacific."

Gerald fell asleep in the balcony the other night, finally woke up to find himself all alone in the deserted theatre.

He managed to get out by breaking a pane of glass in the front door and squeezing through the hole.

★ ★ ★

TOO ANXIOUS: Social workers, well aware how nervous would-be parents become when they apply to adopt a child, do their utmost to ease the tension during the first interview.

The other day **Mrs. Elva M. Campbell,** assistant director of the Family and Children's Service here, began an interview by casually commenting how much she liked the suit a woman applicant was wearing.

The woman was so anxious to create a favorable impression that she immediately began taking off the suit to present to Mrs. Campbell.

"It was a heart-breaking gesture," commented Mrs. Campbell.

★ ★ ★

LONG TIME, SHORT TRIP: For the past two months **Ted Shackleford** has been wondering why former Colonist reporter **Courtney Tower,** now in London, hasn't answered his last letter. Yesterday he found out.

About two months ago **Gordon Hughes,** 2208 Arbutus, received a letter from a Victoria trust company, saw that it contained advertising material and threw envelope and contents into a drawer.

Yesterday, cleaning out the drawer, he came across the envelope and automatically held it up to the light to see if it was empty.

It wasn't. Inside was a blue-grey air-letter form addressed to Courtney Tower and posted early in July.

You explain it.

Nanaimo Chosen Headquarters For Huge Medical Stockpile

NANAIMO — Nanaimo will be the headquarters for a vast civil defence stockpile of medical supplies and specially-designed portable hospitals and treatment centres to be uused in case of disaster or armed attack, western zone co-ordinator Harold Snider said Saturday.

He said that at least one 200-bed packaged hospital will be located in this zone which takes in Vancouver Island from Malahat north and parts of the Sechelt Peninsula.

"Tentative plans for a stockpile of medical supplies at Nanaimo, which is centrally located in the zone, have been made," said Mr. Snider.

In addition to the hospital and supplies, the area under Mr. Snider's jurisdiction will probably get one or more of of 420 smaller advanced treatment centres available for distribution to 10 regional depots throughout the country and slated for receipt here by December.

In Nanaimo and area too, will be an allotment of 1,200 packaged disaster units containing equipment and supplies to supplement hospital facilities.

The Islander

Daily Colonist Magazine

SUNDAY, OCTOBER 9, 1960

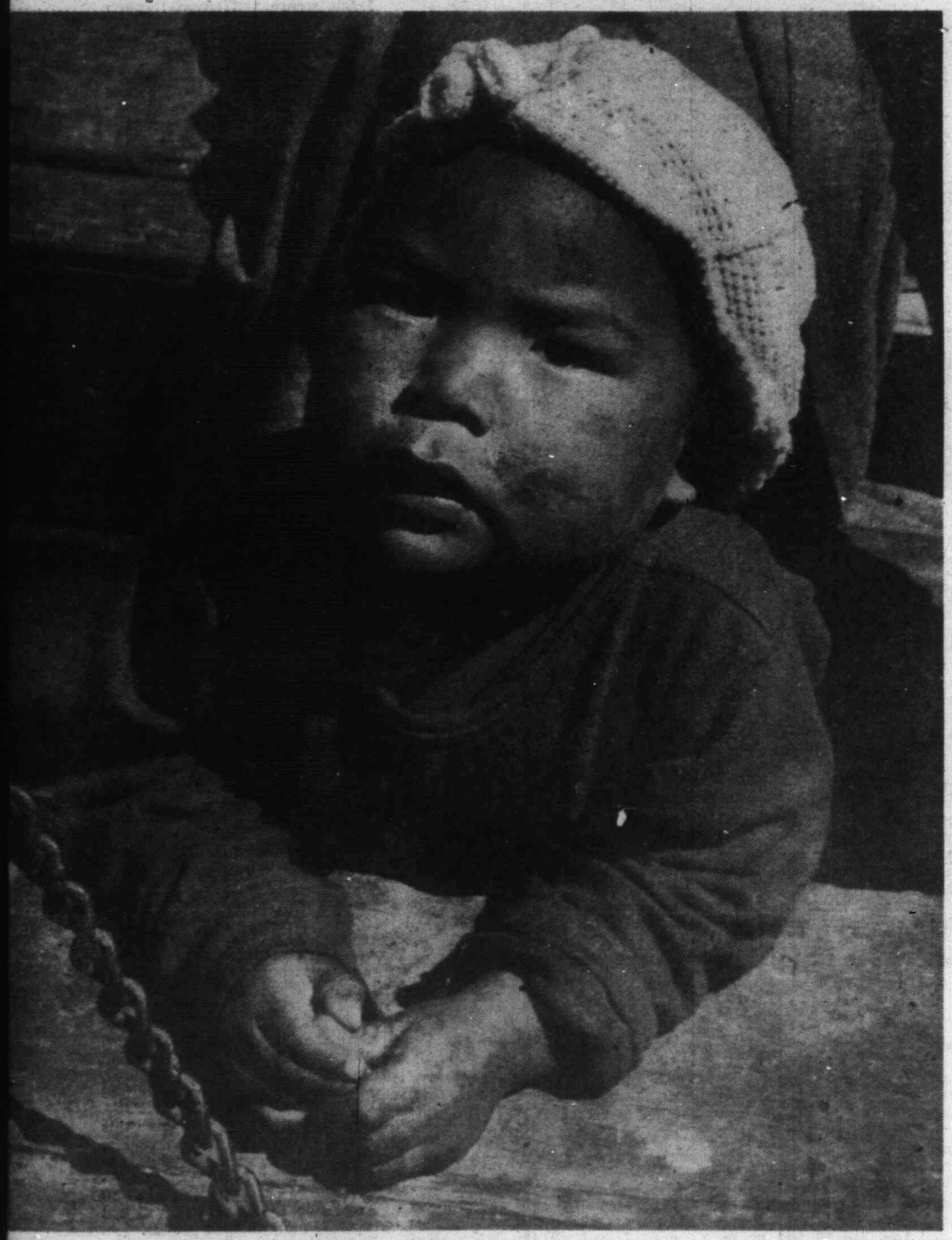

West Coast Boy—Ahousat —Photo by Jorgen Svendsen.

Octopus Battle
Page 2

★

Chinook Jargon
Page 4

★

Kootenay Strangler
Page 8

★

Letters to Papa
Page 16

The Monster in the Wreck

An Undersea Adventure

The story of the Alpha, a 653-ton steamer, was uninteresting and commonplace until the night of Dec. 16, 1900, when disaster struck. At 6.45 on that night she floundered into the reef at the base of Yellow Rock, off the southern tip of Denman Island.

A raging storm was whipping the sea into a white-frothed fury, and the rescue of 26 of the 35 men aboard was due solely to the courage of a quartermaster named Anderson, who plunged into the freezing water and swam to shore with a line, along which all but nine men, including the captain and three engineers, crawled to safety.

The ship, overloaded with salted dog salmon, salt pork and whisky, was headed for Union Bay to take on coal before leaving for Japan. With no pilot on board, Captain York became confused upon entering the channel and gave continually conflicting orders, which eventually caused the crash and cost him his life. Although the Japanese lookout had spotted the light on Yellow Rock at least half an hour before the crash, the captain had panicked. His courage was to fail him again that night, when he refused to cross the line to shore, fearing he would fall into the raging ocean. This same fear was the cause of the deaths of the other victims.

★ ★ ★

During the succeeding weeks, the shores of Denman Island were littered with wreckage, most of which was recovered by a Japanese family then living there. They have since disappeared and with them the relics recovered. Some bits, however, were salvaged by a boy named Irvine Piercy, who still has a brass-treaded ladder, two stools, a wooden hatch cover and some red velvet cushion covers to show to interested visitors. He was too young to drink, but for those who weren't that New Year must have been one to remember! Cases of whisky were washed ashore and must have been considered a real prize by the beachcombers.

Imagine the hangovers entertained by the fish around the wreck, when the cases still aboard rotted and gave up their contents to the sea.

Throughout the following years the old ship lay peacefully on the reef and became a refuge to fish and marine life of all kinds. During the colder months, ling cod took up residence in and around her, eating each other and any other creature that ventured too near. When the water warmed, the ling moved to deeper ranges and the voracious tommy cod became the chief bully to terrorize the lesser inhabitants.

★ ★ ★

In 1957, a salvage barge from Vancouver anchored close by and, using grapples and hard-hat divers, stripped the old ship.

In two months hundreds of tons of metal were removed from the Alpha and piled high on the spit at Deep Bay, to be sold later to scrap dealers on the mainland. When the scavengers left, what remained of the old steamer settled to the bottom to await the fate that befalls all metal left to the sea.

The author and his octopus

She was not to be left alone for long, though, for in May, 1960, Ken Draper and I, guided by Bill Mee, who resides on the island, started our search with no real knowledge of her whereabouts. As a result, we wasted three-quarters of our valuable air time, before Bill left to inquire at the lighthouse about her exact location. The results of his questioning left us fuming at our stupidity in not asking first. It had cost us dearly in air and we were a full quarter-mile from where she lay. Not wishing to waste time climbing into the boat, we hung onto the transom and were towed, until Ken's arms tired and he dropped off to rest. Being excited at the prospect of searching my first sunken ship, I managed to stay on until the search area was reached, whereupon I sank gratefully through the cool green water while Bill returned for his derelict passenger.

Luck seems to follow beginners. No sooner had I reached the bottom and travelled 30 feet or so, than I spotted some encrusted iron work, then the Alpha's ribs, broken so that they no longer formed the graceful shape she must once have had. Instead, she looked more like the remains of an iron bridge, collapsed and rusting on the ocean floor.

Knowing the grim and tragic story of her demise, I felt like a ghoul in a deserted graveyard. Kelp rose in great columns from her remains and swayed ominously in the tomb-like quiet of this place. Dark shapes formed by her hull loomed in the mists on the edges of visibility and a lonely and uncertain feeling took hold of me.

With the sight of a school of sea bass hovering overhead, reality returned and I began searching through the debris for some artifact that would mark me as an experienced wreck diver. The searching netted two portholes encrusted with sea life but in perfect shape otherwise. The hinge pins pulled out easily with the fingers. Brass lasts a long time, even in salt water.

During the next few weeks I talked to everyone who knew anything about the ship and scanned records and newspaper clippings until I had all the information available. Then, armed with this knowledge, I returned to a hair-raising adventure.

In late May, my wife Lil and I left Deep Bay in a 12-foot boat and made for the lighthouse at Yellow Rock. Upon reaching the reef I donned my equipment and dived through 35 feet of clear water to the wreck. With a line to the surface, tended by my wife, I felt secure and swam through the corridors of kelp, enjoying the exhilarating freedom afforded by the complete lack of gravity.

During the following half-hour I investigated the ship's position and found her scattered over a large area. Upon hitting the rocks she had rebounded and hit again. The tides and storms of the ensuing years broke the ship up. Now the only way to mark her position was by locating familiar pieces. I found her anchor chain, which marked the bow, and the portholes indicated the midships. Her engine was still on the reef, but broken and decayed.

★ ★ ★

It was while trying to pry a porthole loose that a movement at my side attracted my attention. Looking up, I saw a large octopus slithering across the broken metal toward me, looking like a giant spider sitting on a nest of pythons.

I moved aside, thinking it would pass me by; but it changed direction to follow, its cold, unblinking eyes fixed on me in a way which melted my nerve, and I fled to the boat.

When my panic subsided I felt ashamed of my inglorious retreat, so I sank through the depths once more. This time I carried a weighted rope and tossed the weight toward him. It had no sooner settled to the bottom than a tentacle whipped around it. But the creature's hold on the rocks loosened and I lifted it clear and headed toward the surface. Once he was away from the bottom, I released the rope and grasped him around the body. With tentacles writhing around my head and shoulders, I surfaced, where amid clouds of viscous brown ink and masses of tentacles we fought a grim battle.

★ ★ ★

My wife moved the boat over to us, but was powerless to assist, until, nearing exhaustion, I managed to heave one of his tentacles over the transom of the boat. Lil, using this as a rope, managed to drag the two of us into the boat. We untangled the monster and pushed it into the bow of the boat, where it lay glaring at us out of reptilian-looking eyes.

Excited by my victory over this most infamous of all sea monsters, we rushed to shore to take pictures and strut in front of an audience. The octopus was almost 10 feet from tip to tip and weighed slightly more than 40 pounds.

I returned to the Alpha many times since, but have never been able to recapture the excitement and adventure of my first two visits.

By CAL SMITH

For a Pittance

And Flattery

He Betrayed

Whole Defence

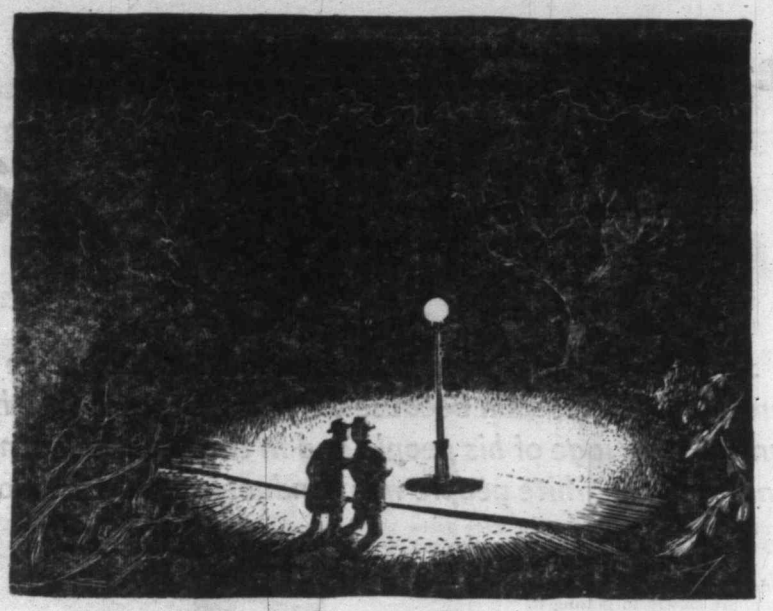

Love Letters for a Spy

In the criminal code of nearly every land, an act of treason — a blow aimed at the life of the nation itself—ranks as a crime worse than homicide.

Sweden has, however, abolished the death sentence and that is why ex-stationmaster Fritty Enbom still lives. Yet he little guessed, as he self-importantly flagged the Stockholm-Finnish express to a halt, that this was the first step toward life imprisonment.

As the train drew slowly away, a woman in furs flung him a captivating glance of thanks. The tender smile went to Fritty's head. Life was all too dull, he found, as young stationmaster of the whistle-stop of Bjura, not far from Sweden's northern border.

It was good to know the rich and important people from the city as they travelled the long land route from Stockholm to Moscow. Fritty reflected that but for the Hitler war he would never have known such people, for they would have travelled the shorter distance by sea or plane. Now they travelled by car, and then asked Fritty to halt the express.

★ ★ ★

Although they could have chosen other routes, they made it plain that they liked to meet someone as intelligent and socially charming as Fritty. They urged that as a mere stationmaster he was wasting his time. And Fritiof Enbom fell for this ingratiating trick of Iron Curtain espionage.

The Russians, he reflected, were his good friends. It seemed reasonable enough to help their cause by keeping a check on the transit traffic between Norway and Stockholm, keeping in with his Soviet friends by casually mentioning this information.

Fritty was rewarded by invitations to wonderful parties in Stockholm. Travelling free to the capital on his rail passes, he was regaled with vodka, Siberian smoked salmon, wonderful dishes from the Volga.

★ ★ ★

Soon he learned how he could check the morale and technical equipment of the troops, just by asking casual questions of railwaymen and using his eyes. Insidiously taking advantage of his vanity, the Soviets tightened their hold.

The 1939-45 war ended, yet still his Russian friends found Fritty indispensable. Though he travelled to Stockholm by free pass every fortnight, they gave him his "expenses." It meant money to buy flowers and otherwise finance a romantic love affair with a pretty redhead, hard cash to gratify some of his more human whims.

Thus was spun one of the most subtle treasons of the postwar period. In the Soviet embassy in Stockholm the suave military attaches must have known from the first the secrets accessible to the little stationmaster.

★ ★ ★

Far in the Swedish northland Fritty was a cog in the rail communications of the Boden fortress. Deep underground, blasted in deep granite rock, lies a stronghold of military and air force depots—the keystone of Sweden's defence system in the event of attack by Russia. And step by step, detail by detail, Fritty exposed its secrets.

He knew, for instance, when troops were on furlough, leaving a munitions depot inefficiently guarded. He worked out a modern version of the old Trojan Horse trick that could capture the depot and paralyze Boden.

By EVELYN VAUGHAN

Fifth columnists had only to be loaded aboard trains with labels identifying the cars as military supply coaches. In this guise the Communists could reach the heart of the arms depot and hold it until Red Army reinforcements arrived.

Then Fritty devised a plan for disorganizing mobilization whenever it occurred. If placed in charge of the loud-speakers at a big railway junction, he could issue false orders, misdirect military trains and fling the Swedish army into chaos.

Confidently he came to believe that Russia would win any future war—and then he would have a top job.

Fired with this frenzied ambition, Fritty did not notice that the hospitality he enjoyed in Stockholm had been whittled down to more economic measures. Soon a visit to the capital meant just a stroll in the park where he could meet a stranger.

"Do you want to buy a fountain pen?" the newcomer would accost him.

"No, but I need a new nib!" Fritty had to reply. After the drill of sign and counter-sign, he mentioned his latest items of information—tiny pieces of jigsaw in the elaborate picture the Russians were building up of the Boden fortifications.

When Fritty grew restive, tired of waiting for the war that never began, he was "honored" by being made the local correspondent of a Communist daily newspaper. But from this moment the Soviets, too, were more wary. Contact with Fritty declined.

★ ★ ★

He was asked to turn in a report only when he received instructions. A scribbled note would read, "Longing so much to see you, darling. Let's make it a date soon!"

Who would suspect that Soviet instructions lay behind so harmless a message? But Fritty knew that somewhere standing along a suburban street he would find a bicycle. All he had to do was "borrow" it, ride it a short distance and then return it with a document hidden in the tool wallet or under the saddle.

When he had special news to give, he had to stroll past the wire fence circling the Stockholm sports ground. Deftly into the wire he twisted a bent hairpin. According to the way the pin was bent, a Russian contact man would tell where Fritty would meet him.

The hairpin was bent just before a day in 1950 when, at a rendezvous in the woods, Fritty Enbom handed over photographs and maps of machine-gun posts, infantry positions and 15 strongpoints in the Boden defence underworld.

★ ★ ★

But his contact angrily reproached him for bringing such dangerous information to a personal meeting. For the first time the hazards of espionage and treason were weighing heavily on Fritty's conscience.

Suddenly, one Christmas, while enjoying a bowl of Swedish punch with some Stockholm friends, he broke down and confessed. First, haltingly, then shaking with terror, he told how he had sold every worthwhile military secret.

His friends could scarcely believe their ears. When at last one of them went to the police, and the detectives pounced, it was found that he had betrayed every strongpoint of the Boden defence line. It had taken 40 years to build—its strength had been destroyed in a few fake love letters.

The West Coast's Unique Language

Chinook Jargon

By ERIC D. SISMEY

Johnny Moon spoke no English, and furthermore he made no effort to learn. Johnny tolerated the white man because of his trade goods, but he felt that the white intruder should learn the language of his people and in the resulting compromise all communication between Johnny and the white people was conducted in the Chinook jargon.

At the turn of the century there were probably 100,000 people, whites, Indians and mixed bloods, who spoke the jargon. Today, only a few older people remember the language and they, too, are slowly forgetting it.

Chinook jargon has, however, left an indelible mark on every day speech of the northwest coast. Words like "cheechako," "cultus," "potlatch," "skookum" and others are too well known to require translation.

There is a common misunderstanding concerning the origin of the jargon. Often its beginning is attributed to the Hudson's Bay Company. This is not correct. There is no doubt that some sort of trade language existed throughout the northwest long before the white man came. Mears uses a jargon word when he relates in his journal that an exclamation of a Nootkan chief in 1788 was "kloshe!"

John R. Jewitt, writing of his captivity among the Nootkas when he was the personal slave of Chief Maquinna, records some 80 words, 10 of which are in the jargon. Jewitt thought the Nootkas had two languages, one for poetical expression, the other for everyday use. This was in 1803-1805.

Lewis and Clark were addressed in jargon by Concomly in 1804 and not until 10 years later did the Hudson's Bay Company establish a trading post on the Columbia River.

★ ★ ★

As Indian tribes became increasingly exposed to white traders and their goods, the jargon became greatly enlarged with new words for new things and materials. Since the language was to be spoken by English, French and numerous Indian tribes, the harsh gutterals of native tongues were eliminated or softened to "h" or "k." French and English "d," "f," "g," "r," "v" and "z" became, in Chinook, "t," "p," "k," "l," "w" and "s."

By degrees the jargon grew into several hundred words. Judge Swan, in 1857, records 327 words and George C. Shaw in his "Chinook Jargon and How To Use It," 1909, stated about 250 words made up the language. Of these, he stated, 18 were of Nootkan origin, 40 were English, 34 were French, 111 from "Tsinuk" (Chinook) which was spoken along both banks of the Columbia from the Cascades to the sea, 10 were formed by onomatopoeia and the rest were of Salish, Kwakiutl or doubtful origin.

It may be a little difficult to realize how a mere 250 words could be adequate to express everyday transactions, thoughts and ideas. In effect ingenious word coupling made this possible. Father Demers conducted religious services in Chinook and in 1871 published his "Dictionary, Catechism, Prayers and Hymns" in the jargon. In 1891 Father Le Jeune published a newspaper, the Kamloops Wawa, in Chinook. This periodical continued until after the turn of the century.

★ ★ ★

In the jargon, sentence structure and word sequence are similar to that of English which makes possible direct, word-for-word translation from one language to the other. In a few weeks a newcomer could learn enough Chinook words to get along, but fluency was attained only by practice and accumulated skill in word-coupling.

Many words had a great variety of usage. Judge Swan gave 45 more or less synomous meanings of the word "kloshe"—fine, good, healthy, pretty, etc. Sometimes ingenuity was employed to render into Chinook a word

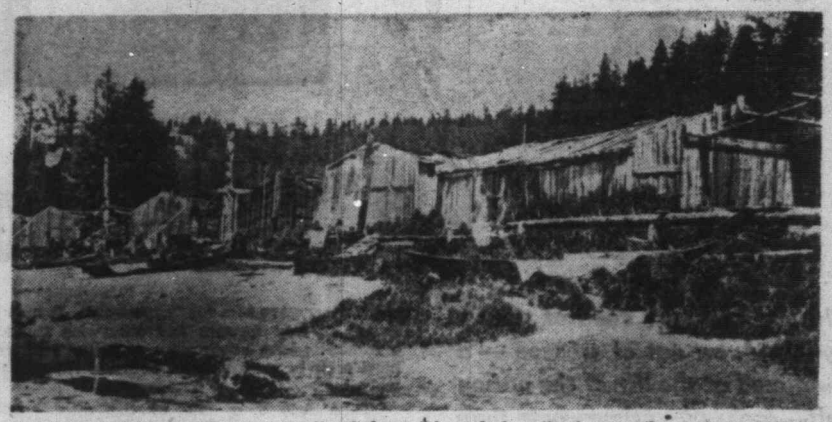

Kwakiutl village of H'kusam on the Salmon River, before the turn of the century. Johnny Moon lived in the house at extreme left.

especially difficult for Indians to pronounce. "Mirror," a word with three r's, became "shelookum" in the jargon.

Word coupling was a very important tool, as the following examples will show: "Mamook" (verb or noun—Nootkan, mamuk) means "to make," "to do," "to work," "the act of doing anything." When coupled with an adverb "kunsig," which means "when" or "how many," it expresses the idea "to count." Mamook kunsig means literally "to make how many."

Horatio Hale in 1890 wrote, "The language has already the beginning of a literature." It has its songs, mostly composed by women, who sing them to plaintive native tunes.

Chinook was not the only jargon spoken in North America. There was another, Mobilian, which was the trade language along the sweep of the Gulf of Mexico coast. This jargon, first used by the aboriginals and later by freebooters and fortune-hunters who came with the early invasion of Europeans, has been entirely lost, no trace of it remains, nobody seems to have thought of preserving it. Chinook jargon, on the other hand, has been exceptionally well documented and there is more than one dictionary still in print.

★ ★ ★

While Johnny Moon and the people of H'kusam spoke Chinook with degrees of fluency depending on the closeness of their association with traders the language they spoke between themselves was one of the several Kwakiutl dialects which can be grouped with Nootkan to the Wakashan language family. This language, Kwakwala, is still the common tongue of the Kwakiutl, but it is being slowly replaced by English. Young Indians speak Kwakwala to their elders but often use English among themselves and English, of course, to their white neighbors.

Indian languages, such as Kwakwala, employ sounds that are impossible to render in our alphabet and which are very difficult for Europeans to enunciate correctly. These languages are not primitive, capable only of expressing everyday wants and ideas. They are, rather, capable of delicate and poetic expression and are completely adequate to describe a complex, elaborate tradition and culture. And it is worthy of note that in oratory the North American Indian has taken a place beside the famous speakers of all time.

Indian languages, commonly known as incorporative, include many stem words to which are added one or more modifying suffixes. Stem words rarely stand by themselves as a complete idea and it is usually by the addition of a proper modifying suffix that the full thought is expressed.

Consider the stem word "Sas" in Kwakwala:
Sas—Spring salmon (a stem word).
Sat'sem—Spring salmon (the complete noun).
Sadzade—Having spring salmon (a location).
Sa'sade—Spring salmon meat.
Sasses—To eat spring Salmon.
Sayatsa—To catch spring salmon.

These examples of stem words and suffixes show very superficially the foundation on which the language is built. In sentence construction the radical differences are strange to us. Suppose a Kwakiutl wanted to say, "The man struck the boy with a stick." He would express himself something like this: "Struck-he, the-man, him, the-boy with-it, the-stick."

★ ★ ★

Now that the difficulties of the language have become apparent, and especially so when the strange sounds are also considered, it is understandable why few Europeans ever mastered the language and few of the old traders, who were not men of letters, ever made the attempt. There was the Chinook jargon, it was easy to learn and quite adequate for purposes of trade and for the missions.

That the original pure language did not become lost, that it has been committed to writing, is due in very large part to the efforts of one man. Dr. Franz Boas of Columbia University, with the help of a brilliant Kwakiutl assistant, George Hunt of Fort Rupert, spent nearly 50 years in the study of Kwakwala, Kwakiutl traditions, history and customs. A great many of Dr. Boas' studies have been published by the Smithsonian Institution, the American Museum of Natural History and others. Much of this material is in parallel form whereby English and Kwakwala are printed in adjacent columns. These reports are readily available; most large libraries have more or less complete files.

I like to think that Johnny Moon would have felt flattered had he known his traditions, handicrafts and details of daily life had been recorded.

Beyond the upper Clearwater in British Columbia, and somewhere within what is now known as Wells Gray Park, there is a valley, a haunted place shunned by both Indian and white man. Surrounded by high mountains, it lies between the coastal range and the foothills of the Canadian Rockies. The story was first told by John Gray, one of a number of settlers from Oregon, who chose the territory around the North Thompson and Clearwater Rivers to make their homes.

The Haunted Valley

A Tale of Tragedy

by ROSALIE HEYWOOD

It was long before the turn of the century when a hunting party from a band of Shuswap Indians came upon the valley. The wind was cold and already snow was falling and they had travelled far in search of game. Wearily they urged their horses up the heavily-wooded incline. One, who was ahead, came to an opening over a high ridge: an entrance, it seemed, to what appeared to be another land.

"Come," he called to his companions, "here is something strange, something strange and wonderful!"

The others followed, and as they, too, reached the entrance, they stopped, surveying what was before them. Far below lay land, richly fertile, scattered timber and running creeks. The valley, three miles long and one mile wide, with the protection of mountains on every side, would surely be sheltered from the severe winter weather, a constant threat to the Indians.

★ ★ ★

Slowly they rode forward, guiding their mounts skillfully through the shubbery and trees and down into the valley.

"Do you feel it?" asked the first.

The others nodded, knowing what he meant. Outside the chill of approaching winter had penetrated their coarse buckskins; here the breeze was warm, spring-like. Dismounting, they stood there gazing about, the full significance of their find coming to them at once.

"Let us go to our chief," said one. Already our people are preparing their winter shelters. They must be told of this place."

"Good hunting and trapping are nearby," said a second. "There would be plenty of food and clothing for all."

"There are lakes just outside," said another. "Fishing, too, will be good."

"And plenty of water, for the creeks are fed by mountain streams; everything is here!" declared yet another.

Excitedly, they got on their horses, and hurried to their camp.

★ ★ ★

Their people settled happily in the valley. The winter, for them, was an easy one. They were certain there would be no more need to wander. The endless battle for existence was over, and they would live in peace and contentment.

Spring came, and scouts from another band of the nomadic tribe, searching for a suitable camping ground to set up new living quarters, quite suddenly happened upon the only entrance to the valley, and ventured cautiously.

"Look," cried one, "it is inhabited. See how prosperous they appear, how well fed, warm, and comfortable!"

Said another, "Our people are weary after the winter. It was bitterly cold and there was scarcely enough food to last. Many of the old and weak died."

A third, his aquiline features drawn in anger, rubbed his buckskins, his bony fingers picking at a tear in the garment. "Our number is greater; our need is greater; this valley should be ours!" It was a declaration, and silently, solemnly, they retraced their course.

When they told their chief of what they had found, the plans were made. Territorial rights were strong; they would not be allowed to share the valley. It would have to be taken by force. On the night preceding the invasion, there was wild dancing around the fires as the excited band hoped to increase the spirit of its warriors, and presumably give them a religious impetus.

★ ★ ★

The attack came at dawn, taking the valley people by surprise. Tepees were burned; men, women, and children massacred. But they would not give up! They were strong after their months of well-being, and they fought back, not only for their lives but for the right to what was theirs by all the laws that governed their kind. This land belonged to them and none should take it from them.

When it was over, the entire encampment had been wiped out. The aggressors were disillusioned, weary and badly beaten, without enough survivors to bury all the dead. Too many of their brave warriors had died; there must be something evil about the valley. No good fortune could possibly come to anyone who inhabited it, after what had taken place within its boundaries. They left it — a tomb. There was no room for the living.

★ ★ ★

By the year 1930, John Gray had laid his traplines for many miles beyond the upper Clearwater, for by government grant this portion of land was his in which to hunt and trap. His catch was abundant, and he kept moving farther north as he prospered. His cabins, a day's journey apart, were well stocked with provisions which he purchased at the general store at Clearwater Station.

One day, investigating a particularly promising area for his line, he came upon an opening through the timber. It led over a high ridge, and when he moved toward the clearing, his feeling was one of joy. Far below, the valley lay richly green, with scattered trees and bushes and numerous creeks.

★ ★ ★

Slowly, John Gray made his way downward first removing the bear-claw snowshoes, for there was no snow in here, and the breeze on his weather-toughened skin was fresh and almost warm. As he descended, he thought of what a trapper's paradise this would be; he would build another cabin here. It would be another home, perhaps even more of a home than the first and main cabin, the one nearest Clearwater. His thoughts darted about, planning, visualizing a promising future.

He reached the level and took time to look about. Trees grew on either side, and shrubbery blocked his pathway. But in place of the joy he had felt, a shock thrilled his senses, sending a tingling sensation along the backs of his arms. Where the trees were thickest, a sight almost unbelievable lay before him. On the branches, perched precariously or clinging grotesquely, were bones from human skeletons. A bleached skull stared at him vacantly from one protruding branch, probably lifted from the ground as the tree grew from a mere seedling.

Cautiously, he moved forward, avoiding the bushes with their gruesome burden. Everywhere lay more bones and implements of Indian warfare. John Gray hesitated only long enough to collect a few arrowheads, then turned and ran.

"Do you mean to say you're afraid of ghosts?" chided one listener when JJohn told of the valley.

★ ★ ★

"Maybe I'm superstitious," said John, "but I prefer to leave that valley to those who fought so hard for possession. I could feel the spirits of the dead Indians staring at me, daring me to remain on what was theirs, that for which they paid so dearly. "I'll not go there again."

His friends were skeptical, but John believed his story to be true, for he had investigated the records of the RCMP and found evidence of the massacre. The arrowheads, symbols of his grim discovery, he gave away, and would keep none for himself.

There are some who do not doubt his word. With the official record of a massacre taking place, and John's vast knowledge of the land and its people, they have every reason to accept as true the tale of the haunted valley.

Bert Binny Backstage

She Likes Audiences

The acting profession, viewed over the years, offers many examples of successful exponents who have come from great theatrical families; among them the Macreadys, Kembles, Bancrofts, Terrys and Kendals.

But there have also been many who did not, such as Garrick, Moliere, Clairon, Bernhardt, Howard, Brahm and even Will Shakespeare.

Thus there were those who more or less automatically appeared on the stage, complete with a family reputation to uphold them and, on the other hand, those who had quite a struggle to make it.

So I went around and saw someone who was just beginning to become vitally interested in the stage, to try to find out whence that interest came.

Just a week or two ago, young, red-headed Miss Pamela Harris played Bella in the St. Matthias Little Theatre Society presentation of "Worm's Eye View." This was not quite her first appearance on any stage; she played Dulcibella in A. A. Milne's "The Ugly Duckling" when in Grade 8.

Now, both Pamela's mother and her grandmother have always been interested in thespian things, which puts Pamela herself among those who come by their theatrical associations honestly. She was encouraged to read the part of Bella, got it, played it, and that was that.

So then I asked Pamela what, having landed the part, she thought her responsibilities were.

"I felt," she said, "that it was my responsibility to interpret and develop the part. Eventually, I got to thinking like Bella did."

Asked if, having completed one performance, she would undertake another, she was emphatically in favor of it. Something, perhaps, involving more action than Bella.

Did she learn anything from her participation in "Worm's Eye View?"

Oh, yes! She worked on vocal projection, a problem she scarcely knew existed before, and she learned about stage positions. Not a murmur about learning to detest the whole stage!

"And," she added, "I learned to overcome self-consciousness."

PAMELA HARRIS

If, by self-consciousness, Pamela means the hysterical type, she is very likely right. But the greatest performers have remained critically self-conscious to the very end of their careers.

Pamela also said that she would have liked to have rehearsed more, which is the sign of that same self-critical perfectionist, although she herself didn't realize it.

At present Miss Harris is full of ideas about character interpretation which should make her an asset to any overburdened director, because any reasonable portrayal of a character developed by the performer is preferable to one superimposed by a third party.

The audience, also, figures high in Pamela's considerations. Indeed, she attributes to it kindly attitudes which, unfortunately, it doesn't always have. And she sharply differentiates between the audience and the critics, with the added suggestion in her tone that battle is likely to commence between her and the latter a great deal more easily than between her and the former.

Pamela is an enthusiastic if optimistic young actress, but what, if not optimism, ever overcame the obstacles strewn along the road to success?

Pamela was Victoria's 1960 Teen Queen. By way of recreation she likes tennis, badminton and bridge, and she has studied piano for two years.

But her views on acting are especially interesting because they are not tempered by experience or shaded by any expedience.

SUNDAY CROSSWORD PUZZLE

ACROSS

1 The banteng
6 Firm and fresh
11 Estimates
16 Performer
21 Happen again
22 Allude to
23 To strike out
24 Timber tree
25 Cooled lava
26 Syllable of scale
27 Babylonian deity
28 Artificial language
29 A direction
30 Plural ending
31 Teutonic deity
32 A road (ab.)
33 Egyptian goddess of motherhood
35 Disordered
37 Publish
39 Dull finish
41 A nine days devotion
43 River of Norway
44 Join together
46 Feeling
48 Nahoor sheep
49 Shortly
51 Command to cat (pl.)
52 Coarse chaff of ground grain
53 Bitter vetch
54 Flourished
55 Plant allied to onion
56 A mystery
58 Kind of wine
61 Backbone of an animal
62 Volcano in Martinique
63 Roman road
67 Fertile spot in desert
68 Throw
69 Tenth of a cent (pl.)
70 Digging tool
71 Read superficially and rapidly
72 Weight of England
73 Shaded walks
74 Torn
75 Beverage
76 Lasso
77 Shed for sheep (pl.)
78 Minor bronze coin of Hungary
79 Birds
80 Hell
81 Firearm
82 Quibbled
85 Part of apple (pl.)
86 Peels
87 Narrow inlet
90 Place of combat (pl.)
91 Large bundles
92 Beer
93 Child wife of David Copperfield
94 Prepared for some act
95 System of signals (pl.)
96 Manners
97 At a future time
98 Business transaction
99 Foot covering (pl.)
100 Son of Venus
101 Declamatory passage
102 To retract
104 Casts ballot
105 Bird
106 The candlenut tree
109 Furniture moving trucks
110 Vegetable dish
111 Trieste wine measure (pl.)
112 Cry of sheep
115 Bird
117 Pay friendship call upon
118 Symbol for actinium
119 Man's name
121 Machine for ridding clothes of moisture
122 Prepares for print
124 Mean
127 Toward the mouth
128 City of Chaldea
129 By
130 Behold!
131 Symbol for tantalum
132 Faroe Islands' whirlwind
133 51 (Rom. num.)
134 Correlative of either
135 1001 (Rom. num.)
136 A thicket
138 Girl's name
140 Man of great wealth
142 Savory meat jelly
144 Attempted
145 Darlings
146 Quarrels
147 Sumptuous repast

DOWN

1 Teaches
2 One of divisions of year
3 99 (Rom num.)
4 Attendant on sick
5 Before
6 American Indian
7 Cause
8 Whether
9 Withered
10 Yielding
11 Interval of rest
12 Puts on guard
13 Kind of palm
14 Paradise
15 Old Roman coin (pl.)
16 Plant with showy flowers
17 Gem weight
18 Initials of famous President
19 Public speaker
20 Bird (pl.)
34 Yellow bugle
35 French painter
36 Spanish for yes
38 Pacific island screw pine
40 To fasten
42 Opening in nose
45 Hub of a wheel
47 Female horse
50 Exclamation of pain
51 Give fight
52 Flares
54 Stern
55 Country of Asia
56 Disposes of for price
57 Drink habitually
58 Price
59 Body of water
60 Continent
61 Coagulates
62 Heaps
64 Adhesive band
65 River in Germany
66 Radicals
68 Remain erect
69 Ship's officer (pl.)
70 The threshold (pl.)
72 Male forebears
73 Manners
74 More prevalent
76 Kind of race
77 Worries
78 Discharges
79 Something very inflammable
80 Excavations
81 Ranted
82 Wheeled vehicles
83 Extent of land
84 Kind of meat
85 Student at West Point
86 City of France
87 A roster
88 Answered
89 Swiss river
91 Favors
92 Ran at easy gait
93 Challenge
95 Grooved
96 Change (pl.)
97 Dwelled
99 Cicatriv
100 Of intestinal bacteria
101 Harmonized in color
103 Turned outward
104 A subject (pl.)
105 Doctor (ab.)
106 To kidnap
107 Looking-glass
108 Philippines negrito
110 One who tends youngsters
111 Large American cat
112 Prohibit
113 Friend of D'Artagan
114 One given to a habit
116 Tantalize
117 Roman number
118 By
120 More unfavorable
123 Be excessively fond of
125 Kind of tide
126 Point of pen (pl.)
134 Simpleton
137 3.1416
139 Exclamation of triumph
141 Symbol for barium
143 Child for father

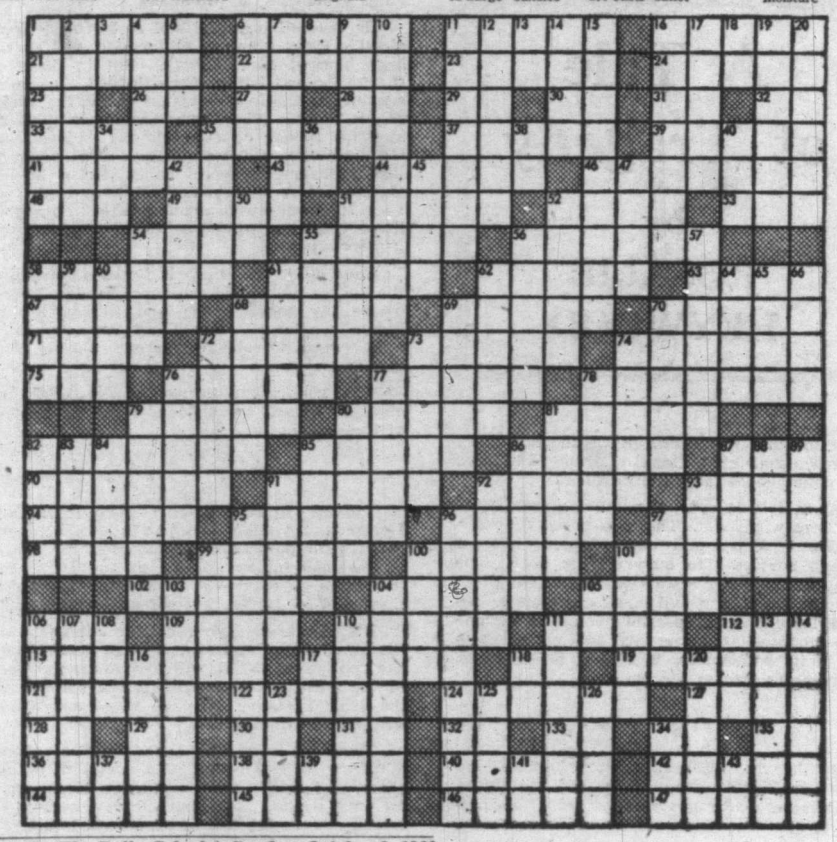

SOLUTION NEXT SUNDAY

Last Sunday's Solution

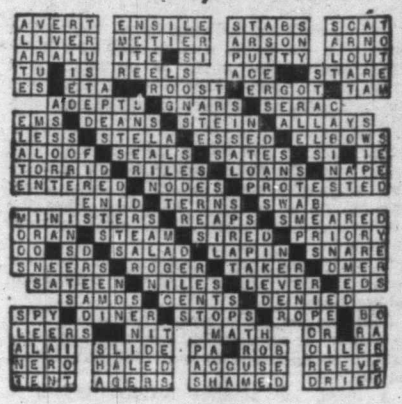

Islander Readers Tell About Those Delightful Dogs

Tigger Can Still Sing Although He's Blind

By MADELEINE TILL

Tigger, our Sealyham, is very fond of music. The minute he hears the piano he trots into the living room and stretches out beside me. I composed two songs for him, one consisting of the simple, evocative words, "Tigger, oh Tigger, oh Tigger," all the way through, while the other, his favorite, expresses the inexpressible in language unintelligible to humans. Bach and Beethoven make him dream, but when I break into his tunes he sits up as though electrified. If I sing the words with heart-rending expression he will accompany me in a truly mellifluous falsetto.

★ ★ ★

When he was six, a day came when I noticed that he couldn't open his left eye. He had glaucoma, and our only course was to have his eyes removed. It was an agonizing decision.

Fourteen days after the operation we drove to town wondering what we would find. The door to the waiting room opened and in came a squirming, ecstatic, panting, speechless Tigger. All the way home he wriggled, grunted and groaned for joy at being with his gods again. He remembered the way to the old, familiar places, guiding himself by the direction of our voices, the position of furniture and by his sense of smell. He can push the screen door open, go down the steps unaided and into the garden. He knows the way to the garage and to the woodshed where he has spent many a delirious hour ratting. With his nose to the ground he will trail a cat or dog and find his way back alone. He is so self-confident that people are surprised when I tell them he is blind. He uses me as his eyes and on walks trots gaily ahead knowing that I shall say "Wait" if there is an obstacle in his way. He is as keen as ever on car rides and visiting friends. I have the greatest difficulty leading him past a neighbor's gate when out on a walk. His special pal, a ginger cat, lives there too.

Today Tigger is old and full of sleep, but he is always ready for his walk and his food and to go places in the car.

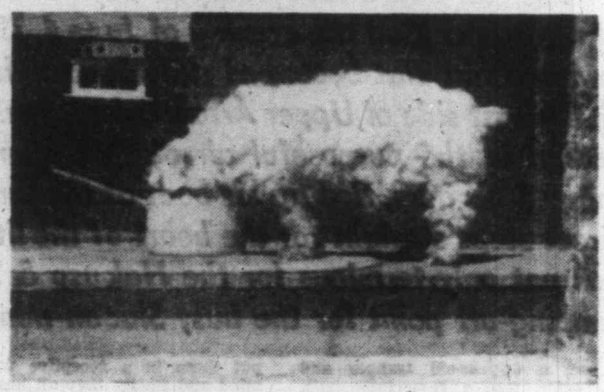

TIGGER AT DINNER

Look Out Below

By L. F. HEYWOOD

The Schlipperke, about the size of a large cat and tailless, is popular on the canal barges in Holland where it is a champion rat-killer and a wonderful watchdog.

For many years we had our little Juliana, who showed all the characteristics of her forebears, would consistently lie on the floor with her front legs spread-eagled to counteract the rocking of the boat. In fact, for a while we had the greatest difficulty in getting her down the outside steps at night, as she intuitively expected to find water at the bottom.

Dignified Hobo

By FRANCES QUILTY

The dog I remember most was no paragon—he was a hobo. A fairly large dog with a smooth tan coat, Paddy always looked clean when he appeared at any back door. His disposition can only be described as amiable, persuasive and dignified.

Never leaving until he was given a handout, his technique was to stick around with an expectant look in his eyes until someone noticed him, when he would advance with lifted forepaw and shake hands all round.

Puppy Didn't Forget

By ALICE COLCLOUGH

Tim, a wire-haired terrier, was only 4½ months old when my son left him with us on joining up in the Second World War. He did not return until a full four years later, but as he turned in the gate Tim gave one look and rushed down the path to give him a tumultuous, joyous welcome. Tim lived to be 14 years old.

What He Liked Best Was Sailing

BY EILEEN BLANCHET

Generally dogs are just dogs to me. But Terry, my wire-haired terrier was different.

He gardened with me, digging in every hole that I was digging, sending showers of earth out between his hind legs. He rode on every load of leaves that went to the compost heap. He wrestled with loads of firewood dumped on the driveway, and rode precariously on the wheelbarrow bringing it into the basement.

But what he liked best was sailing on our little sloop, the Ptarmigan.

One day when we planned a cruise among the islands, we drove to the shipyard where we kept her. As soon as Terry left the car he was off hunting. He raised a mink which took to the water. Terry followed but had to be rescued. He could not climb back himself. We tied him to the mast to dry in the sun, and set sail.

TERRY

Toward noon, Terry showed that he must find a tree. I volunteered to take him in the dinghy. There was no "shore," just a group of rocky islands, hardly above water level. This would have to do. I deposited him on one. To my dismay, at that moment, I saw high waves racing toward me from a passing steamer. There was only one thing that I could do to save the dinghy from being battered against the rocks. I left Terry to his fate and headed the dinghy into the waves and rowed as hard as I could.

When they had passed under me I went back to rescue my dog. He had been swept off one rock and on to another—none the worse, but he had to be dried again.

We anchored for lunch at one of the islands and put Terry ashore. He went hunting. After lunch we climbed a steep, narrow trail through the woods. We had not gone far when we heard great commotion above us, crashing mixed with shrill barking, rapidly approaching. We took refuge behind a large tree just as a buck deer dashed past with Terry at his heels. They disappeared down the trail, then we saw the deer swimming out to sea with Terry still after him. The deer easily outdistanced Terry, who having rid us of this menace, returned proudly ashore.

On our homeward journey with a strong wind, we were sailing gunwale-under when Terry lost his balance and fell overboard. My husband jumped into the dinghy—the little white head was almost lost among the breaking waves—and started in pursuit. To my horror, I found myself alone on the Ptarmigan, which was racing away from both man and dog. Knowing little of sailing, I called desperately, "What do I do?" The answer came faintly, "Head her up into the wind." "But where is the wind?" I cried, but received no reply.

Anyhow, the Ptarmigan found it for herself and the speed slackened with flapping sails. Eventually, man and dog returned safely. Terry was put in the cabin to dry. It was warmer and safer.

When we had berthed our boat and were making all secure, Terry remembered the mink. The tide was low and when we secured him he was wet and muddy. He curled up on the back seat of the car completely happy, a sailor home from the sea, a hunter home from the hill.

THIS WEEK'S ANAGRAMS

(1) HEAT plus CAT equals ???
(2) OMEN " TIN " "
(3) GONE " BAD " "
(4) RUST " FIE " "
(5) GETS " NIL " "

Solutions to anagrams on Page 12

The Kootenay Strangl

On a Dark Lake, a Da

The sun had already dipped behind the western Monahsee Range when around 8 on the evening of June 4, 1902, a solitary figure was seen rowing a big, flat-bottomed skiff toward the steamer landing at Nakusp, on the east side of Upper Arrow Lake. Perhaps there was a hint of foreboding in the purposeful air of this man, Henry Rose, as he finally shipped his oars, tied up his boat at the landing and headed with quick, direct steps straight for the heart of the little mill town community that was not only terminus for the Nakusp & Slocan Railway, but also the jumping-off point for the busy Slocan mines.

Rose, a 64-year-old trapper and prospector, was a powerfully-built man, powerful down to the tips of his rugged, work-hardened fingers. Born of English-Scottish stock in the far-off Ottawa Valley, in his 12 years in B.C. he'd roamed all over the Kootenays in search of furs and gold. His name, by the way, is commemorated to this day by Rose Pass, in the hills east of Crawford Bay on Kootenay Lake.

On this June evening, however, Henry Rose wasn't concerned with any new-found mineral wealth; he was in a hurry to find the local provincial constable and unburden himself of a tale of stark horror and tragedy, a story that was to set tongues wagging all up and down the Arrow Lakes for months to come.

★ ★ ★

Constable for the district at that time was a 45-year-old product of Clydebank, Walter Scott, whose detachment was one of a dozen that sprinkled the vast Kootenay country, supervised from Nelson by Chief Const. W. H. Bullock-Webster. It was in Nakusp's little frame police station, around 8.30 that evening, that Harry Rose told his story to the burly, bearded Scott. Starting from the beginning, Rose explained that it was just after midday, when he was having a drink in the bar of Nakusp's Leyland Hotel, that he fell in with two of his old prospecting buddies, Jack Cole and Nelson "Nels" Demar. If there was disparity in their ages (Cole was 35, and old Nels was crowding 80), still they were almost matched physically, for Nels, though small and wiry, could still pack 50 pounds on back through the mountains with the best of them. Product of old Quebec, Nels' English was sometimes a little mixed, but he was one of the best-known and best-liked old characters in the Kootenays. In B.C. since the 1859 rush to the lower canyons of the Fraser, he'd seen Barkerville in its heyday, and taken out gold by the shovelful at Wildhorse Creek. Like most of his breed, he'd made it and spent it, and now at 78 he was still on the quest for the elusive yellow metal. Like both Rose and Cole, he had a small holding a few miles down the lake from Nakusp.

It was between drinks in the Leyland that Rose finally suggested that they all go down to his "ranch" where he'd give them some seedling cabbages out of his garden. Cole and Demar weren't too keen on the trip, but another round or two of drinks put them in a receptive frame of mind and finally they all headed for the boat landing and Rose's skiff. At the last moment old Nels turned back to pick up a bottle of Scotch at the Leyland's bar, but when he rejoined his friends he saw that the hospitable Rose had anticipated the need; there were three full bottles of whisky lying in the skiff.

As the trio headed down the lake, Rose in the stern, Cole rowing and old Nels in the bow, a stiff breeze sprang up, and with it a nasty chop. Somehow, in keeping with the unfriendly mood of the weather, Demar and Cole got into a heated argument and finally Rose heard old Nels call Cole "the crookedest and meanest man on the lake."

"Hey, you two! Forget it. Have a drink," was Rose's injunction, as he

A True B.C. Crime Story by CECIL CLARK

picked up a bottle of whisky, uncorked it and passed it around. They all drank, the bottle was recorked and they proceeded.

They were about three or four miles south of Nakusp, still bucking wind and waves, when the bottle was passed again. Now it was empty, so Rose threw it overboard.

★ ★ ★

After laboring at the oars for about another 10 minutes, finally Cole remarked to Demar, "It's too far to row to Harry's place; why don't we go ashore and make camp, and Harry can row down and bring the vegetables back." On this note the craft was headed in to a sandy beach and all got out. While the little French-Canadian busied himself making a fire, and Cole wandered about the foreshore, Rose said he pushed the boat out and started south again.

He was only a dozen yards from shore when his companions yelled from the beach, "Aren't you going to leave us any whisky?" and Rose replied, "Nothing doing; you've had enough!" Minutes later Rose decided to improve the occasion by trying to pick up a fish, so set out a trolling line. Suddenly as he rowed along he heard, borne on the wind, a sort of cry for help. He paused and heard it again, and figured it must have come from his two pals. Hastily pulling in his line, he turned and headed back. He landed about 100 yards from where he'd left them, and running through behind a patch of willows came to an open space and a scene that made him stand stock still in horrified astonishment. Cole was on the ground, near a log, face down, his legs outspread, and when Rose reached his side and turned him over, he was stunned to find that the prostrate man was dead. He had been struck by something, but what, Rose couldn't say. Looking up from the body, it was then he noticed old Nels, about 20 yards away, swaying on his feet, both hands pressed against his face, a stream of blood trickling between his fingers.

★ ★ ★

"For God's sake, what happened?" said Rose when he reached Demar's side, but old Nels could only mutter something about a couple of men who came out of the bush with clubs and attacked them.

Rose looking around hurriedly saw no signs of life nearby, and had the latent suspicion that his two friends had got into a fight.

"You'd better let me take you into Nakusp," urged Rose, "and we'll get a doctor to look after you." Old Nels, however, refused to go. "Just let me be," he said, "and you go and get help." Rose cleared away some driftwood, made Demar as comfortable as possible near the fire, replenished it with a supply of wood, then rowed as fast as he could back to Nakusp.

It was nearly 9 when Rose finished his story, and Const. Scott immediately assembled rancher Jim Christie, the customs officer Leo Simmons, a man called Frank Bourne, and together with Rose, they all headed down the lake in two boats. It was around 11 when they reached the scene of the tragedy. Eerily, in the pitch dark, with only the light from a flickering stable lantern, Rose pointed out the body of Cole. Nearby lay Nels Demar in a welter of blood, in a state of semi-consciousness. Scott's quick examination showed Cole lay on his back, his hands by his sides, a felt hat on his chest. His eyes were open, staring and protruding, and somehow Scott got the impression that he'd been strangled. However, there was no time for further deliberation, for old Demar needed immediate attention. They roused him out of his stupor, but all his rescuers got was a muttered request that sounded like "leave me alone." It was apparent the old man didn't know where he was or who was around him. Gently they lifted him down to the skiff, and by 2 the next morning he was in a bed in the Leyland Hotel, a doctor by his bedside. His main injury was a crushing blow over his right eye, a blow so severe that he lost the sight of his eye. With Demar attended to, Scott returned to the scene of the affray, with Rose and the coroner.

It was daybreak when he started checking the scene in earnest, wondering, among other things, how the hat came to be on Cole's chest. Rose said he didn't put it there. Checking closely for footprints coming out of the nearby bush, Scott saw nothing to bear out the story of the men with clubs. There was only one club in evidence, a piece of edging about four feet long, probably beach in a high w been picked up o moment and used end was bloodstai some handprints in showing where pe tried to crawl over the sand on the be bottles of whisky, struck Scott that ment said he hadn't any whisky when h

The whole thing, mysterious, and ret with the body of arranged for a me and an inquest.

From the doctor he now had grave blow on top of the said. "In addition t and at his age, I much hope for his touch and go with h

★ ★

"Can he speak?" and the doctor thou all right to ask the questions.

It was by the bed trapper that Const. S that put the whole aff light. They had rowe said Demar in haltin pered sentences, and Rose who got into Finally Demar, think grapple and upset the rising wind an excus shore.

"Had they been d boat?" asked Scott.

"Yes," said the ol drank out of my bottle tender pull the cork because we didn't hav

When they got to th continued, Rose in a Cole, and catching up went down in a roug Finally Rose, astride with his hands gripped windpipe, was slowly into insensibility, wh who'd been dancing a trying to separate ther to pull Rose away.

★ ★

"So you'd try and t yelled Rose, still in an temper, and struggling took after Demar, wh evade him, tripped on a Before he could get kicked him on top of t stunned, the old man e to his feet and facing "What are you trying me?" It was then that him viciously over the the stick, and old Dema again, this time for goo

"Who lit the fire?" q

"I lit it when we first Demar.

"Was the wind blowin all the time?" asked Sc

"Yes, blew from the s long," said old Demar.

There was a point in tion; Rose had said the came down wind. The the other direction.

It was now Scott's turn result of the examination of Cole.

HENRY C. HALL

Of the many Kootenay old timers living in Victoria, two are especially linked with the 58-year-old Rose case.

One is Henry C. Hall, K.C., recently retired after 23 years as police magistrate here. Mr. Hall, a Cook Street resident, was partner in the Nelson legal firm of Hall & MacDonald, when they handled Henry Rose's defence.

The other is a youngster who'll be 91 on the 26th of this month, Fred Irvine, who lives with his nephew and niece, Alfred and Florence Atherton, at 1169 Tattersall Drive. He was 67 years a Nelson resident. It was from Mr. Irvine's drygoods store that Warden Bob Lemon bought the length of material to make the black flag flown on the day of Rose's execution. From the rest of the yardage was made the hood that went over the strangler's head.

rangler

n a Dark Lake, a Dark Deed

C. HALL

otenay old timers
wo are especially
ear-old Rose case.
Hall, K.C., recently
s as police magis-
ll, a Cook Street
er in the Nelson
MacDonald, when
Rose's defence.
angster who'll be
his month, Fred
vith his nephew
l Florence Ather-
ll Drive. He was
resident. It was
goods store that
n bought the
make the black
day of Rose's
rest of the yard-
hood that went
ead.

or old Demar
attention. They
stupor, but all
a muttered re-
like "leave me
nt the old man
e was or who
atly they lifted
', and by 2 the
in a bed in the
or by his bed-
was a crushing
ye, a blow so
e sight of his
nded to, Scott
of the affray,
oner.

en he started
arnest, wonder-
ngs, how the
's chest. Rose
ere. Checking
coming out of
saw nothing
the men with
one club in
ng about four

feet long, probably washed up on the beach in a high wind. Maybe it had been picked up on the spur of the moment and used on Demar. One end was bloodstained. There were some handprints in blood along a log, showing where perhaps Demar had tried to crawl over it and failed. In the sand on the beach were two full bottles of whisky, and the thought struck Scott that Rose in his statement said he hadn't given his friends any whisky when he left.

The whole thing, to Scott, was most mysterious, and returning to Nakusp with the body of Cole, he quickly arranged for a medical examination and an inquest.

From the doctor attending Demar he now had grave news. "He's had a blow on top of the head," the doctor said. "In addition to his eye injury and at his age, I wouldn't hold out much hope for his recovery. It'll be touch and go with him."

★ ★ ★

"Can he speak?" suggested Scott, and the doctor thought it might be all right to ask the old man a few questions.

It was by the bedside of the old trapper that Const. Scott got a story that put the whole affair in a different light. They had rowed down the lake, said Demar in halting, almost whispered sentences, and it was Cole and Rose who got into the argument. Finally Demar, thinking they might grapple and upset the boat, made the rising wind an excuse to turn in to shore.

"Had they been drinking in the boat?" asked Scott.

"Yes," said the old man. "They drank out of my bottle. I had the bartender pull the cork in the Leyland because we didn't have a corkscrew."

When they got to the beach, Demar continued, Rose in a rage took after Cole, and catching up with him, both went down in a rough and tumble. Finally Rose, astride of Cole and with his hands gripped around Cole's windpipe, was slowly throttling him into insensibility, when old Demar, who'd been dancing around the pair trying to separate them, finally tried to pull Rose away.

★ ★ ★

"So you'd try and take his part!" yelled Rose, still in an uncontrollable temper, and struggling to his feet he took after Demar, who in trying to evade him, tripped on a root and fell. Before he could get up, Rose had kicked him on top of the head. Half stunned, the old man eventually got to his feet and facing Rose, asked, "What are you trying to do—kill me?" It was then that Rose clubbed him viciously over the right eye with the stick, and old Demar went down again, this time for good.

"Who lit the fire?" queried Scott.

"I lit it when we first landed," said Demar.

"Was the wind blowing up the lake all the time?" asked Scott.

"Yes, blew from the south all day long," said old Demar.

There was a point in Scott's question; Rose had said the cry for help came down wind. The wind was in the other direction.

It was now Scott's turn to hear the result of the examination of the body of Cole.

At reunion of old-timers, Walter Scott is marked by arrow.

"He sustained a violent blow on the jaw from either a fist or a club, most likely a fist," said the doctor, "but death was really due to strangulation; the thyroid cartilage was fractured and so was the first ring of the trachae."

Scott, still keeping an open mind, pondered for a moment the vague possibility of Demar strangling Cole, then tripping over something and injuring his eye on a projecting piece of wood.

"He couldn't fall on top of his head," remarked the doctor who overheard the conjecture, referring to the scalp wound in support of Demar's statement, "and he couldn't have strangled Cole after the eye injury; he would have been semi-conscious for quite a time."

★ ★ ★

Scott decided that Rose's story was fabrication, and promptly arrested him on a charge of murder.

It was weeks before old Demar was fit to give evidence, and after a preliminary hearing Rose was committed for trial.

On the scene by now was Chief Const. Bullock-Webster, along with Provincial Const. C. W. Young of Nelson and Const. Bob Upper from Revelstoke. Their combined efforts produced, along with sketches, plans and photographs of the murder scene, an interesting case history of prisoner Rose.

Seems that six years before the fight on the lakeside beach, the turbulent Rose got into a fight with his partner James Ryan on the Kootenay Lake steamer Nelson, and before the pair were separated Rose had half-strangled Ryan.

The next year with another partner, Charles Rose (no relation), the pair got into an argument in a Rossland bank about their share in a tie-cutting project, and Harry Rose pulled a knife. Charley got possession of the weapon, but only after quite a struggle.

In August, 1900, Harry Rose had been fined $20 for choking a dance hall girl called May Cline, and again in 1901 he had tried to strangle his friend Matt Whitlock in another small Kootenay town.

Later that year C. H. Mann, a trapper, went with Demar and Rose to Demar's cabin, but when Cole appeared on the scene Rose picked a fight with him. When they were separated after a brief tussle, Rose was heard to mutter, "I'll fix you before the year's out!" Seems, however, there was a lull in their enmity, for in July of the same year, Demar took Rose along with Matt Whitlock and a man called Lawson to Cole's place on the lakeshore, where soon another argument rose between Rose and Cole. Rose left with Whitlock and Lawson.

Finally, in the fall of that year, customs officer Leo Simmons pulled Rose off one Cecil West after a squabble in a barroom. "I had a tough time breaking his grip on West's throat," Simmons told the investigators.

Generally, it seemed that whenever Rose had a few drinks he wanted to fight; and he always went for his opponent's throat — with his big, powerful hands.

It was in early October, 1902, that the Rose case got its airing in a Nelson assize court, before Chief Justice Gordon Hunter. W. A. Macdonald, KC, handled the prosecution, and J. A. Macdonald of Rossland appeared for Rose.

Next Week: The Singing Killer

Rose, seemingly unperturbed, still stuck to his original story, and despite a gruelling two hours of cross-examination, gave no ground.

His counsel, while not exactly stressing the possibility of the men with the clubs coming out of the bush, laid down some strong hints that Demar's could have strangled Cole, then fallen down and sustained the eye injury.

Medical testimony of Doctors Cross and Carruthers of Revelstoke put this in doubt. Chief Justice Hunter quietly played detective at one stage of Rose's cross-examination when he brought out a point that might have escaped attention. He asked the accused to point out something on Const. Young's sketch, and when Rose put down the pencil, His Lordship remarked, "I see you're left-handed." It was a point not lost on the jury, for the injury to Demar's right eye was more than likely inflicted by a left-handed person.

Wisely, during the gruelling two-day trial, the defence skirted the question of the prisoner's past character, which effectually blocked the Crown from introducing some of the highlights of Rose's quarrelsome career. Only once did his past intrude, when Crown counsel asked him how he knew that Cole was dead:

"I knew by looking at him he was dead," said Rose.

"But all men lying on the ground aren't dead," continued Macdonald, and then added, "How did you know Matt Whitlock wasn't dead when you tried to strangle him in the Leyland Hotel?"

★ ★ ★

It was 10 past 10 at night when the jury retired and for hours they debated the question of Rose's guilt or innocence. Finally it was 2.30 the next morning when they returned, and their verdict was "guilty." Rose was then sentenced to death.

It was at 8 o'clock on a bitterly cold morning, the morning of Nov. 21, 1902, that Henry Rose left his prison cell and walked firmly out to the scaffold in the Nelson jail yard. Up the wooden steps he climbed, cold-eyed and seemingly unaffected. On the platform he took his position on the trap, beside him a Catholic priest, Father Althoff; the warden of the jail, Bob Lemon, and the executioner. Rose that morning had prepared a 100-word statement professing his innocence, and this was read out by the priest. It concluded with the words ". . . I would like to say more but I have made it short because it is hard for me to stand here any longer . . ."

The paper read, Rose knelt and received the last Sacrament.

"Have you anything more to say?" asked the priest.

Rose's lips were seen to move.

"He says 'good-bye to all'," said Father Althoff, and as he intoned a prayer, the rope was adjusted, a black hood descended over the condemned man's head and as the crowd below momentarily lifted their hats, Henry Rose dropped from sight.

The man whose fingers had more than once felt the itch to strangle, had died with a rope around his own neck.

KING GEORGE V and QUEEN MARY
. . . cross-Canada tour.

Victorians Stood Tippy-Toe,

Dukes and Princes Princesses and a Queen

During its history Victoria has entertained many royal visitors. But this is not to be an account of those visits from the point of view of the socially elite who met the visitors at balls and banquets, or of the self-important who stand in long lines for the sake of saying they have shaken a royal hand. This is strictly, with one exception, from the point of view of the tippy-toe, neck-craning onlooker in the crowds that line the streets on such occasions.

By AGNES CARNE TATE

Of course everyone knows that Queen Victoria named the infant town after herself and appropriately enough one of its first visitors was the youngest son, the Duke of Albany. He was a midshipman on a British man-of-war that had come into Esquimalt and as usual a ball was to be held in honor of the officers. The following story is repeated from memory of an account read in an old and yellowed clipping from The Colonist. The young midshipman had noticed a very pretty girl so he went up to her and asked her to dance. The young girl replied, "Thank you, but I don't think my papa would wish me to dance with a midshipman." The young man bowed politely and moved away. In a few minutes the young girl discovered her horrifying mistake and tried to repair it. But the midshipman had also discovered something which everyone else at the ball knew—that the girl was part Indian. So when she came up to him and said she had changed her mind about dancing with him he just bowed politely and said, "Thank you, but I don't think my mama would want me to dance with a squaw."

★ ★ ★

In these days when laws are being passed against racial discrimination, it seems a strange quirk in human nature that so many Canadian historians tend to ignore the fact that a lot of white men married Indian women. The reason was very simple. There were no white women within thousands of miles and few of them could have withstood the rigors of life in an unbroken wilderness.

Another early-day visitor was Princess Louise, daughter of Queen Victoria and wife of the Marquis of Lorne, Governor-General of Canada. Princess Louise liked Victoria so much that she came back later and stayed for six weeks. She was a talented amateur artist, and could often be seen sketching or painting some of the many beauty spots around Victoria. She also took an interest in civic affairs and attended a reception at which the school teachers of the city were presented to her.

Princess Louise also liked to visit the shops and could frequently be seen in town. On one occasion she was in a shop and her presence was pointed out to my aunt, only a child at the time. She had expected the royal princess she had heard so much about to be trailing clouds of glory, so she gave one look then said disgustedly. "Why, she's only a woman."

The Duke and Duchess of Cornwall and York, later King George V and Queen Mary, visited Victoria during their cross-Canada tour. This must have been shortly after one of the Government House fires, for they and their entourage stayed at the Oak Bay Hotel, later also destroyed by fire.

My aunt, Ellen Cooper, lived in a little house built up on poles right over the rocks and water just across the road from the hotel, so she had a grandstand seat for everything that went on. She afterwards said that the maids in the hotel saved the bath water of the duke and duchess, bottled it and sold it for souvenirs. Portable tubs were still being used, so the feat was possible. But my Aunt Ellen loved to joke, so I won't swear that it's accurate. However, I once heard of someone picking up a cigaret butt dropped by the Prince of Wales as a souvenir, so perhaps the story is true.

★ ★ ★

The first royal visit that I remember was that of the Duke and Duchess of Connaught and their daughter, the lovely Princess Patricia, when the duke was governor-general.

All the school children of the city were to assemble in the schoolyard of the then high school on Yates Street to be addressed by the duke. As the Central School was right next to the high school, the boys and girls just had to march from one yard to the other. The children from North Ward, South Park, and other schools had quite a walk, though. As the Duke of Connaught was only the King's representative, we were instructed to sing only the first four lines of "God Save the King" when he arrived. But someone forgot to tell the high school students. When the party finally arrived and started down the lane that had been left for them we all burst lustily into song, sang our four lines, then stopped. In back of us the high school students roared, "Send him victorious," wavered into "happy and glorious" as they began to realize they were alone. The poor King had a very short reign and didn't get saved at all.

★ ★ ★

I was close to the lane, so saw that the duchess and princess were wearing long lace gowns with trains that swept the grass, and had big picture hats with ostrich plumes. I believe the duchess also wore a feather boa. They were beautifully gowned — and looked completely out of place in our schoolyard. I never got that impression about any other royal visitor and have wondered if it could be said that they "walked with kings," but had "lost the common touch."

Our next notable, though not royal, visitor was the Duke of Devonshire. By this time the new high school on Fernwood Road was built and he spoke to us in the auditorium of that school. Years afterward I read that when he was making his maiden speech in the House of Lords, the duke paused in the middle to yawn, then apologized saying, "The speech is so dashed dull I couldn't help myself." And remembering the pouches under his eyes, the sagging cheeks and the hanging dewlaps, one can readily understand the story. Somehow or other, though, he left the impression that he was a lot more wide awake than he looked. When the duke had finished his speech the city superintendent of schools, a kindly man but notoriously fond of his "wee drappie," told us we were to have a half-holiday. An impudent shout of "Good for the old beer bottle" from one of the boys behind me was fortunately drowned by the lusty cheers of the more respectful young people.

DUKE OF KENT
. . . smile for ourselves.

★ ★ ★

The most memorable visits were those made by the Prince of Wales in the heyday of his world popularity. Victoria, like every other place, went wild over him. Practically the entire population turned out to see him arrive. I was with

Necks Craned

When Royalty Passed

the Greenwoods in their car on Government Street near Angus Campbell's when the prince's car came in sight. Mrs. Greenwood squealed, "Oh, Sam, I think he's the cutest thing I ever saw in my life! Drive someplace where we can see him again." So Mr. Greenwood obediently tore around some back streets and up to the corner of Cook and Fort. The prince's car was just coming around the corner as we arrived and I was so excited I practically fell head-foremost out of the car dashing into the middle of the road, waving my hand and shouting "Yoo hoo!" at the top of my voice. The prince turned his head, waved his hand and I got one of his famous smiles all to myself. I was left with an impression of eyes blue as the sky above, hair as shining and golden as the sunshine and cheeks as smooth and pink as the petals of a wild rose. What a wonderful Prince Charming. And what a dismal flop as a king and a human being.

★ ★ ★

All the socially elite were invited to the balls and as many pretty and socially-acceptable girls as possible. But the prince was notorious for picking his own partners, and they weren't always the ones who had been presented to him.

DUKE OF CONNAUGHT
. . . didn't get saved.

In Vancouver, the son of one prominent citizen had married an attractive girl whom the rest of the family considered beneath them. The son and his wife attended the ball, but the wife was not presented with the rest of the family. Terrible were the heartburnings in the family and great the joy of the girl's friends when, after all the presentations had been made and the dancing was to begin, the prince picked this girl out and asked her to be his partner!

★ ★ ★

I went to live in California not long after this so missed the visit of King George VI and Queen Elizabeth. However, I returned later and had a good look at the Duke of Kent when he passed the house on Fort Street where I was then living. Our small group on the sidewalk got a smile and a wave for ourselves. What a handsome young man he was, and what a pity his life was cut so short.

The visits of Princess Elizabeth and Prince Philip, their return as the Queen and the Duke of Edinburgh and the visit of Princess Margaret are so fresh in everyone's memory there is no need for me to comment on them. Except for one small incident.

When the Princess Elizabeth and Prince Philip were to come up-

PRINCE OF WALES
. . . like a wild rose.

Island he took the wheel of the car and somehow managed to get away from their escort. Of course the RCMP had men posted all the way along the route to keep the roads clear and one was stationed at the entrance to Ladysmith. A friend was watching for the arrival of the princess and she saw the policeman step out and stop a speeding car. In a moment he stepped back and saluted and the car went ahead, but at a more decorous pace. It was the princess and prince whom he had stopped, and the slight delay enabled their escort to catch up with them.

Contoured Coiffures for the 60s

YOUTH PARADE

By RÉBA and BONNIE CHURCHILL

●Contoured coiffures that are soft, smooth and shaped are this year's "look." To help you achieve these styles of the 60s, we've compiled a brand new hair booklet, which shows setting and styling trends (see P.S.). Actress Susan Kelly illustrates how the new styles, more simplified and with special emphasis on swirl curls that brush the face or wing out from the ears, are combed from the roller set.

●The tendency for straighter, less curled hair calls for added brushing. Although the hair is freshly set, it is thoroughly brushed so that just the contour line, not the tight curl, remains. Elenore Edwards, for 17 years studio hair stylist for the stars, advises brushing hair into silk-smooth page boy to bring all those fly-away wisps into line; then, styling locks to flatter face.

●The circle pouf is specially styled for the pretty coed. It's both carefree and sophisticated, hugging the head like a frothy halo. It boasts no part, so those "beach-bleached" strands blend, not contrast. Susan finds the style most versatile. It can be combed in a "half moon" bang for party time. Or, for campus wear, it can be brushed straight back, held in place with a bandeau.

P.S. Youth Parade now has a brand new hair booklet, "Star Styles." This 12-page, photo-illustrated pamphlet shows an easy-do basic set, and how to style into the latest coiffures. Send 15 cents and a self-addressed, unstamped envelope to "Youth Parade-Star Styles," c/o this paper, P.O. Box 46-181, Hollywood 46, Calif. Only those letters enclosing coin and addressed envelope can be answered because of volume of mail.

These Members

Have Proved

Top-Flight

In Horsemanship

—And Carpentry

Founding member George McGee astride Ali Khan.

Western Riders

Some years ago, in the late 40s, a small handful of horse-fanciers formed a club to promote their special hobby—Western riding and Western horses. They didn't have much to start with, just their animals and their enthusiasm. They kept their horses, most of them, at the Twin Oaks Stock Farm on Shelbourne Street, and their meeting place was a small unused building near the barn there.

By VIVIENNE CHADWICK

They have come a fair distance since then. Their numbers have grown, they have competed and won many trophies in innumerable shows and contests throughout the province, they have staged their own horse shows, developed a first-class riding drill team, designed and acquired their own striking uniforms, and now, prize effort, they have built their own clubhouse. It isn't finished yet, but it's on the way, and if they can keep vandals from breaking glass in doors and windows, slinging paint about and otherwise undoing their painstaking labor, they'll have, eventually, a very nice place indeed in which to house their trophies and give their parties and dances.

★ ★ ★

The new frame building, consisting of a 40-foot dance hall and meeting room, kitchen and washrooms, has taken between two and three years of unremitting effort to reach its present stage of construction. It is situated on the Saanichton Fairgrounds, and the club has a lease on its particular bit of ground. They have financed the building from their yearly dues, and from the proceeds of dances and horse shows. And they have done just about every bit of the work themselves. They purchased new and used lumber, and their roof is cedar shakes cut by themselves and donated by the B.C. Power Commission from its property on Wallace Drive. An outstanding feature of the big dance hall is a huge fireplace, at the moment awaiting a special finish of green granite which the club is hoping to acquire from up-Island.

★ ★ ★

The ceiling beams here are all hand-hewn. Work parties turn out every Thursday evening, and during fine weather they have labored every Sunday—with the feminine members providing picnic lunches or suppers. (The original membership included only the masculine sex, but of course that didn't last very long!) Present president is Ron Trickett of McTavish Road, and secretary-treasurer is Alec Steel of Meaford Road, Langford.

All members own their own mounts. Some are breeders of their own stock, some import from the United States, up-Island, and the mainland. They stick to Canadian horseshow rules, and their shows and riding are strictly western. Not being much of an equestrian myself, and having therefore a certain amount of difficulty in distinguishing one end of a horse from the other, I was bound to ask a good many questions. I did know that the saddles are different, and that, to do their cow-poke work, the horses are bred short-coupled and stocky. Events in the various shows and contests feature the animal's and rider's proficiency.

"Western working" involves a display of short, fast turns, such as would be needed to cut out calves from a herd, and the mount must be able to keep a rope taut between himself and the calf his rider is presumably tying (even if the calf is actually there!) The trail horse class must show steady nerves and sure-footedness when the mounts are taken over bridges, ditches, logs, backed through narrow spaces, and run through water. They must also remain poised and undisturbed if their riders suddenly open umbrellas or flap newspapers. (Which seems a bit much to ask of a horse, seeing that people seldom ride horseback under umbrellas, or read their "Islander" while astride.) The pleasure horse class accents equine behavior of a social nature—presumably with the thought in mind that dude ranch riders would perhaps, like myself, know very little about what they were sitting on, and the horses must be prepared to ignore this politely and not take advantage of it. Quite right.

★ ★ ★

Racing events take horse and rider round barrels close-set in a clover-leaf design, and in figure eights through stakes, as one sees in skiing competitions. There is also an event known as western pairs—two horses and their riders at a time, in precision walking, trotting and cantering.

The Victoria riding clubs in general have contributed handsomely to many of our local parades. The Western Horsemen themselves, in a solid phalanx of beautifully-groomed mounts, are impressive in their smart uniforms. These are of black satin, with white yokes to the shirts and white stripes to the trousers. White hats are worn, with red ties and red trim to the yokes. The horses, too, have their show-time gear—white bridle and breast strap, ditto bandages. To head the group on parade, the lead horse is usually black with white trappings, with his rider carrying the club pennant, a black-and-white flag on a white staff, while on either side is a white horse with red trappings, whose riders carry the Union Jack and the Canadian Ensign.

★ ★ ★

The recent show at Saanichton gave considerable evidence of the group's growth as a club, and frequent victories prove the members' horsemanship. To the main founders, George McGee of Benvenuto Road, George Porter of Blenkinsop Road and Aubrey Temblett of Durrance Road, it must seem a long time since they held their first horse show on that wide-open, roped-off field that used to exist on the corner of Lansdowne Road and Richmond Avenue.

ANAGRAM ANSWERS

(1) ATTACHE
(2) MENTION
(3) BONDAGE
(4) SURFEIT
(5) GLISTEN

If I had to choose a month out of the 12 in which to live perpetually I think it would be October. It so seldom fails one's expectations. Now comes a zing in the air that revives appetites, that stimulates all sorts of plans and dreams. The early darkness inspires crackling hearth fires and evenings at home. October brings renewed delight in books to read, apples and nuts to nibble and hot buttered toast and tea at bedtime. It brings the comfortable knowledge that one's conscience need no longer be harried with thoughts of weeds to be pulled.

THOUGHT for FOOD

by

MURIEL

WILSON

Be Thankful for Apples

It Wouldn't Be Fall Without Them

I like the color of October—golden the flowers, golden the harvest. Not the tender gold of spring but the robust gold of chrysanthemum and pumpkin and of leaves falling like golden tears. Gold of the moon spilling its molten fire over the sea and all the raging, flaming bonfire colors that clothe the countryside.

Thanksgiving makes this a "count your blessings" month . . . and what a lot we have to be thankful for! Among the things I am thankful for is the apple. What in the world would we do without this lovely fruit? Surely the apple is one of Nature's masterpieces designed for man's pleasure—right from the first moment in May when the apple tree bursts into a pink and white glory, down to the moment when we hold the ripe apple in our hands and taste its cidery juices, are our senses charmed.

★ ★ ★

First, let's talk about apple pie—the most popular by all counts (according to polls taken of a cross-section of the population) of all the pies. A pie is only as good as its crust, so we will deal with that first. Perhaps there is no type of cooking so fraught with disappointing failures as in the making of pastry. There used to be so many hard and fast rules for pastry-making that it was actually formidable to a young person learning to cook. Now "easy as pie" is literally true because pastry-making has been modernized. Not only modernized but foolproof. The magic ingredient is salad oil. With it you can forget all the old rules.

Instant liquid shortening is the magic ingredient that is fast changing a few hundred years of pie-making habits. Golden salad oil is delicate and light as sunshine, easy to measure accurately, and instantly ready for use. For pie crust just mix it with cold milk and pour it all at once into the dry ingredients. Isn't that easy?

Here are the quantities and the directions for an eight or nine-inch two-crust pie: Sift and measure two cups pastry flour with half a teaspoon of salt. Now into a measuring cup pour one-half cup salad oil, fill to three-quarters mark with cold milk. Pour all at once into the flour. Stir with a fork till mixed, round into a ball and divide into two pieces (have one piece slightly larger for the bottom crust). Another abracadabra feature to this pastry: It can be rolled out without flour, so there is no mess to clean up afterward. This pastry is rolled between two sheets of waxed paper. I cut two circles of waxed paper just the right size for the pie plate, put the dough between and roll to exact size. Lightly dampen the table top to keep the bottom paper from slipping. Peel off top paper. If the dough should tear mend (without moistening) by pressing the edges together, or press a scrap lightly over tear. Lift the paper and pastry by top corners and place dough side down into pie plate. Carefully peel off paper and gently ease the dough into the pan. Add the filling, then roll the top crust same as the bottom. Place over the filling. Seal by pressing pastry together with the fingers. Flute the edges. Snip a few slits in top crust with scissors and bake. This is called easy stir-n-roll pastry. It is never tough.

Most people's favorite—apple pie and cheese.

★ ★ ★

Besides the usual two-crust apple pie, there are many variations. In cooking, just as in music, variations can produce results that are unlike the original yet equally pleasant. Instead of a two-crust pie we'll use sugared corn flakes instead of the top crust. The crisp, sweetened corn flakes give an unusual contrast in both texture and flavor. Arrange the sliced apples in an uncooked pie shell. Sprinkle with three-quarters cup sugar, a teaspoon of cinnamon and two tablespoons of butter cut in little pieces. Crush about four cups of sugared corn flakes slightly and press lightly over the apples. Cut a piece of aluminum foil slightly larger than pie plate. Place over the top of pie and bend edges down around the plate. Bake on lower rack of 425-degree oven for about 50 minutes, or until the apples are tender. Uncover and bake about five minutes longer, or until the top is lightly brown. This is a delightful new version of one of our most popular desserts.

Did you ever bake an apple pie in a paper bag? This is what you do: Make a regular two-crust apple pie, slide the whole thing into a heavy brown paper bag large enough to cover the pie loosely. Fold open end over twice and fasten with paper clips. Place on a cookie sheet for easy handling. Bake in a hot oven (425 degrees) for one hour. Split the bag open and remove the pie. The apples will be tender and bubbling, the top will be brown. Cool on a rack or serve hot.

Still another variation is Grandma's Deep-Dish Apple Pie—homespun, plenty tempting. Make one soon. Pare and core apples, then slice thinly. Combine with sugar, spices, a little flour and a dash of salt. Mix with the apples. Stir carefully so that apple slices don't break. The sugared apples go right into a deep pieplate or baking dish. Heap them quite high because they will cook down. Dot generously with butter then roll out a rich pie crust dough to fit the top. Press the edges down and crimp all around. Make a few snips in the top. Bake in a hot oven about 40 minutes or until apples are tender and the crust nicely brown. Serve country-size helpings. We like this hot, served with a wedge of sharp cheese or rich sweet cream poured from a jug. Eat with a fork and spoon.

Besides pie there are dozens of ways to use this fine fruit. They are perfect for munching raw, wonderful for tucking into school lunch boxes, they can be baked with brown sugar and raisins tucked into hollowed-out centres, they can be made into sauces and jelly, added to cake batters, and there are dozens of recipes using them in puddings.

★ ★ ★

Here are a couple of old recipes with a new twist. First: Baked Apple Tapioca. To two cups of boiling water add three tablespoons sugar, half a teaspoon of salt and stir until sugar is dissolved. Gradually add three tablespoons of quick-cooking tapioca, stirring constantly. Place over boiling water in a double boiler. Cook for 10 minutes. Have six apples peeled and cored. Place in a greased casserole. Fill the apple centres with bright red jelly (any kind will do) pour hot tapioca over apples and bake uncovered in a moderate oven (350°), until the apples are soft, about 40 minutes. Serve hot with cream. Serves six.

And an Applesauce Pudding Cake. First the ingredients: one-half cup shortening, three-quarters cup sugar, one egg well beaten, one-and-a-half cups sifted all-purpose flour, one-half teaspoon salt, one teaspoon baking soda, two tablespoons cocoa, one-half teaspoon each cinnamon and nutmeg, half-cup raisins and one cup thick sweetened applesauce. Beat shortening, sugar and well-beaten egg. Sift flour, salt, baking soda, cocoa and spices. Toss the raisins with two tablespons of the sifted dry ingredients. Add remaining sifted dry ingredients alternately with the applesauce to the creamed mixture. Fold in the floured raisins. Spoon into a greased eight-by-eight-inch cake pan and bake in a moderate oven (350 degrees), for 45 to 50 minutes or until a straw inserted in centre comes out clean. Let cake stand in pan for five minutes, then turn out on a wire rack. Cut into squares and serve while warm with apple butterscotch sauce. Sauce: melt one-quarter cup butter in saucepan. Have mixed three-quarters cup brown sugar, three tablespoons cornstarch and a dash of salt. Blend this into the melted butter using a wooden spoon. Cook over low heat, stirring constantly until the mixture is slightly brown.

Now add one cup apple juice and one cup water and cook over low heat until the sauce thickens. Spoon hot over warm applesauce cake which has been cut in squares for serving. If you are in a hurry and don't want to bother with the sauce, use heated maple syrup instead, or a scoop of vanilla ice cream or whipped cream.

No Audience and Few Critics

Canadian novelist Mordecai Richler says it is fanciful to talk about Canadian writing but adds that there are "undercurrents of artistic activity" now where none existed a few years ago.

The Montreal author, who has made his home in Britain for the last decade, discusses Canadian output in one of seven contributions to a review of Common wealth literature bublished by The New Statesman, a British weekly.

He says it is generally accepted that the Canadian novelist has no audience and few critics of stature, but says this is not the real danger.

"Because of the paucity of good writing in Canada, there is an unquestionable tendency to overpraise, even lionize, the still only promising young writer . . . Overvalued by a people hungering for a national literature, he is liable to end up with an inflated notion of his own talent."

The scarcity of national talent —"in most parts of Canada only Mazo de la Roche and blizzards have been there before you"—can be an advantage. Unlike other writers, Canadian authors are not required to stand scrutiny in the "light of giants."

Richler says there are some English-speaking writers of quality, and cites as examples Ethel Wilson, Morley Callaghan, Brian Moore, Adele Wiseman, Hugh MacLennan and Norman Levine.

In a paragraph on French-language writing in Canada, Richler says he has been told it is livelier and more inventive. But novels he had read by Roger Lemelin, Gabrielle Roy and others tended to have a rather old-fashioned ring.

"So I rather suspect English-Canadian praise of French-Canadian culture. It smacks of condescension."

High Noon Of Empire

To some readers the Boer War is as remote as, say, the Spanish-American War, and probably less consequential. They should not be deterred from reading this brilliant new book, the second account of the Boer War to appear in the past two years, and far and away the best book on the subject yet written for the general reader. It is also the work of a writer supremely well qualified to produce it—a South African of Boer descent who now lives in England and writes novels. His title, incidentally, is drawn from a popular song of the day.

"GOOD-BYE DOLLY GRAY: The Story of the Boer War" by Rayne Kruger. Philadelphia: J. B. Lippincott Co.

The Boer War was a landmark in several ways. In the first place, it was the last of Britain's purely colonial wars and marked the high noon of her imperial era. It also introduced the British Army to guerrilla warfare as waged by expert marksmen, and gave her troops a taste of what they had come to dish out. Finally, and most important of all, by magnanimously returning to the defeated Boers their independence after the war, the British set the pattern for the Commonwealth which has superseded the old Kiplingesque Empire.

★ ★ ★

Of this, and of much more Mr. Kruger writes with understanding and eloquence. He is not content to confine himself to the military operations, but draws a vivid picture of the late Victorian age in England and the evolution of the tightly-knit, introverted Boer nation in South Africa. The British expected to knock off the Boers in a few months, certainly in less than a year. It took them 2½ years of rugged fighting.

Mr. Kruger is unwilling to assign a single cause to the hostilities, but most historians are agreed that Britain's desire to gain control of the newly-discovered goldfields of the Transvaal was a paramount reason. Though it all looks picayunish by the side of the global wars since, the Boer War was intense, bitter and dramatic while it lasted. It was highlighted, too, by such dour antagonists as "Oom Paul" Kruger and Cecil Rhodes, to say nothing of a flamboyant young British war correspondent named Winston Churchill. (This book also tells something that is not generally known, namely, that Churchill escaped from the Boers just one day before he was due to be released by them.)

★ ★ ★

Kruger knew no fear and was quite willing to take on the might of the British Empire single-handed. The irony of it all was that 50 years later the defeated Boers regained control of their country by political means. Today they are absolute masters in their own house. However, the story is not yet over.

WINSTON CHURCHILL

Books and Authors

Mostly for Children

"AUGUSTUS AND THE RIVER," "AUGUSTUS GOES SOUTH," "AUGUSTUS AND THE MOUNTAINS," "AUGUSTUS HELPS THE NAVY," by Le Grand. Illustrated by the author. Grosset & Dunlap.

What red-blooded, blue-blooded, or anemic boy (or girl) would not enjoy the richly venturesome life of Augustus? First on a Mississippi River houseboat, then in the bayous of Louisiana, and finally in the Kentucky mountains. Yet the hero of these tales is a child of a family that is economically and culturally "deprived" of everything but adventurousness, gaiety, humor and devotion. Local color is truly local and colorful. It is a pleasure to have these books back in print. Ages 7-11.

"NUMBERS OLD AND NEW," "THINGS THAT SPIN: From Tops to Atoms," by Irving and Ruth Adler. Illustrated by Peggy Adler. John Day.

These first two books in The Reason Why series should make good collateral reading for the school child who wonders. Assuming the existence of interest and ability, the authors present nuggets of information which are both fun to possess and capable of granting insight ("The people of Babylonia used to count things in groups of 60 . . . We still use the 60-in-a-group system when we measure time.") The many illustrations and diagrams are competent and contributory. Ages 8 up.

Crabb in the Public Eye

Commander Lionel Crabb, the British frogman who disappeared in April, 1956, leaps back into the public eye through **Frogman Spy**, by J. Bernard Hutton, a Czech newsman now working in England. In this new British book, the author maintains that Crabb was seized by the Russians in waters of Portsmouth harbor while examining the hull of a Soviet warship. Hutton contends that documents from the anti-Communist underground prove that Crabb is doing secret work for the Russians, and the mutilated body found 14 months after the incident is not Crabb's.

What Reader Ever Heard Of Them?

By PERCY ROWE

Ever heard of G. Herbert Sallans, Philip Child, Evelyn Richardson, Gladys Taylor, Joan Walker, Arthur G. Storey?

At least one of them today should be a household name, you would think, with royalties pouring in from a steady flow of novels. For these are a few of the people who have won the Ryerson annual fiction award during the past 20 years.

I doubt whether these six writers have had six books published between them since they won their awards—and one won the prize in 1942!

★ ★ ★

This, it seems to me, illustrates the rotten state of Canadian fiction, or the lethargy of certain writers, or that there is something wrong with the Ryerson award. (And don't let us drag in the non-reading habits of Canadians; there are a lot of Canadians reading American, British and other novelists for want of something better.)

Having read a good part of Mrs. Granger Bennett's novel, which is the 1960 Ryerson prize-winner, I am highly suspicious of the award itself.

Admittedly, it is a praiseworthy idea, and admittedly there isn't likely to be the wealth of material which accompanies, let us say, the Prix Goncourt.

But when West Indians are bubbling over with beautiful little stories, Australians landing smash-hits on Broadway, and South Africans further establishing themselves as successful top-notch novelists, do Canadian writers have to be so dull?

★ ★ ★

Or is it only the prize-winners who are dull? Were there losers weaving novel patterns of words or dealing too frankly with sex or politics, ribaldly with Sunday drinking or rashly with deaconesses of the church? Would the Ryerson award go to a Nabokov, a Faulkner, a Behan, even if there were one?

I don't know.

And about this time the Ryerson people are going to mutter something about constructive criticism.

All right. Pick a book which is going to be tremendously exciting.

"SHORT OF THE GLORY" by E. M. Granger Bennett; Ryerson Press.

It may be as experimental as Gertrude Stein—and be an utter flop. It may sail close to the wind—and tread on a lot of political toes. It may be anti-togetherness, anti-Jewish, anti-Canadian, anti-Ryerson. It may even be a best seller.

If you don't find such a book, don't award the prize. Let it build up over the years.

This at least would be better than the nice-Nellyism, stodgy harking back to the early days of Canadian history, fleshlessness, and total lack of reality which now pervades each annual prize-giving day.

I said earlier that I had read a part of Mrs. Bennett's novel. I'm surprised I read so much because I expect a prize-winning book to be moving, inspiring, shocking, or something.

★ ★ ★

"Short of the Glory" might be a good book for schoolgirls around 14. Their endurance would be greater than mine.

Being used to school primers, they would get through the opening sentence of the book—"In June of the year 1689 there moved on the waterways and forest trails of North America various bands of Indians and French who were making their way toward the great river of Canada"—with hardly a qualm.

And if their leisure reading had been misdirected, they would be quite used to such gems of dialogue as

"But, mother—"

"Papa is so strict!" sighed Genevieve.

"Weddings! Weddings!" he exclaimed, when his hostess exclaimed on Quebec gaiety. "All my fellow officers are succumbing."

As for me, I sighed with relief and succumbed.

Population Warning: Only 15 Years Left

William Vogt, whose mission in life is to warn the world of the population explosion that threatens all survival, is out with a new book called eloquently, **People!**, in which he sets 1975—only 15 years away—as the date by which population growth will threaten even the United States.

One figure—stunning if accurate—is that if the population had grown from the beginning of the Christian era as it has in the past 100 years, that the population of New York City alone now would be eight trillion, or 3,000 times the world population today.

Readers will remember Vogt's serious, yet best-selling **Road to Survival.**

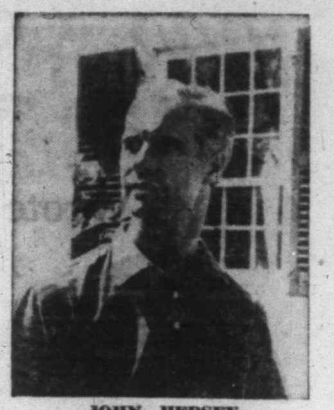

JOHN HERSEY

Unsentimental, Inspirational

Inspirational is an abused word that is rarely properly applied in this day and age. But it could be applied with accuracy to **The Lighted Heart,** an unsentimental book by a wife about her husband's loss of sight. Elizabeth Yates tells how the couple bought a small farm in New England and turned to simple pleasures. Religion proves a solace, and in due course, they learn to live happy and constructive lives.

Something New From Hersey

Many successful authors are content to repeat themselves, to spend their writing lives in giving their readers always more of the same. John Hersey is not one of them.

Since the publication of "Into the Valley" in 1943, his books have been of widely varying kinds. And now, with "The Child Buyer," he has once again headed into new territory and produced a narrative so novel that it eludes all stock terms of description. Perhaps it may best be described as a fantasy with roots firmly embedded in reality.

★ ★ ★

The framework of this fantasy, surely one of the strangest ever conceived, is indicated by the book's elaborate sub-title, which reads as follows: "A Novel in the Form of Hearings before the Standing Committee on Education, Welfare and Public Morality of a Certain State Senate, investigating the conspiracy of Mr. Wissey Jones, with others, to Purchase a Male Child."

Within this framework Mr. Hersey's imagination and eloquence enjoy a vaulting field day, while his readers are led on as they might be by the pages of a mystery story unfolding on a high intellectual level.

★ ★ ★

Why did Mr. Jones, who might very well be the Devil himself, come to the town of Pequot with the intention of purchasing the person of Barry Rudd, who, at the age of 10, rivalled the famed Willian Wotton as a veritable monster of erudition? What great interests did Jones represent? Whom did he approach in Pequot to assist him in his unconstitutional enterprise? How did they respond to his advances? Who was responsible for the attack upon the Rudd house? Who threw the stink bomb in the course of the lecture by Miss Millicent P. Henley, of the state office of education? What were precocious Barry Rudd and willing Florence Renzulli really doing when they were discovered by that indomitable female, Dr. Frederika Gozar, principal of the Lincoln Elementary School.

"THE CHILD BUYER," by John Hersey. New York: Alfred A. Knopf.

These are questions to which no conscientious reviewer should give the answers. Readers will learn them with a tantalizing gradualness as they peruse the testimony of the many voluble witnesses summoned to appear before the committee composed of Senators Mansfield, Skypack and Voyolka, and the committee counsel, Donald R. Broadbent. They will come to know both the questioners and the questioned.

★ ★ ★

They will admire, perhaps, the efforts of Senator Mansfield to keep the investigation from wandering afield; they will smile sadly at the jingoism of Skypack; they will, after an excess of eloquence upon the part of too many speakers, almost certainly come to prize the monosyllabic ignorance of Voyolko. As for the witnesses, they are too numerous to be mentioned here, even by name, but not one of them will fail to linger in the reader's memory after he has been forced to take the stand and show himself to be what he really is.

In the course of the hearings concerning Wissey Jones and a top-secret Fifty-Year Project, Mr. Hersey heaps ridicule upon the conduct of investigating committees, and gives the men and women who like to call themselves educationists a thoroughly bad time. But his satire is far-ranging, his targets numerous. If human corruptibility is really as commonplace as his fable indicates, perhaps the obliteration of human memory would not be the most reprehensible of projects.

"The Child Buyer" makes us consider the possibility. But I must add that, however excellent its words are, there are too many of them.

'My Dear Papa—'

Wrote Little Victorian 80 Years Ago

By JAMES K. NESBITT

WHEN Hon. Peter O'Reilly, the dignified, bearded, warm-hearted squire of Point Ellice, was up-country on his judicial duties, his somewhat bleak life, filled with many hardships, was made brighter and more tolerable by a letter a day—or almost—from his wife and daughter.

These letters go back more than 80 years, and when Mr. O'Reilly returned to Point Ellice House he had the letters with him, and he kept them stored away in his big desk. In the old house they remained all the years, long after his death, cared for by his daughter - in - law, Mrs. Jack O'Reilly, and his grandson, John O'Reilly.

Now they are in the Public Archives of British Columbia, one of the treasures of our history.

O'Reilly's daughter was Charlotte Kathleen, and in her earliest letters to her father she experimented, like all children, with her signature. Too, in those days you signed your surname, even in a letter to your parents. As we see in Miss O'Reilly's letters, you just didn't end a letter with "love, Joe," or "love, Mary."

Kathleen O'Reilly told her father all the news of Point Ellice House — about the callers, the visits paid, the garden, the goings-on in the henhouse.

When she was 10, in May of 1877, she wrote: "My dear Papa—It is late this evening, but I said that I would write to you. I can only write a very short letter. The chicks are all quite well and growing—the white hen with the six, and the other one, go into the chicken house every night now on the perches. I hope that you have enjoyed your fishing, and will be able to bring home some fish. Mama is going to write to Mrs. Storer, and to you. I got a letter from Agnes McKay. She said that Mrs. McKay had been ill, but she was better. With much love, dear Papa — your affectionate child, Pussy O'Reilly."

Kathleen O'Reilly's letters—how fortunate her father saved them—give a day-by-day picture of the life of the times among the high-society people of Victoria:

"My dear Papa—I am sorry that you did not have a very good passage to Westminster. Mrs. Ward said that she would come for us today, but it was a fine day yesterday, so she came. Mama did not expect her, but we went, and Mr. Ward drove us home in the evening.

"The chickens are not all dead yet, and the white hen, May, has a brood of 10, and Song set the turkey hen. I have written my letter to Mr. Dewdney, and am finishing mine to Frank. Mama sent to the post in hopes to hear from him, but there was no letter.

"Jack wrote you a letter—he put it in an envelope and licked all the gum off, and took and stamped upon it, to make it stick, and after this trouble took it into the garden and lost it and could not find it.

"Dr. Coats and Mrs. came to see Mama—she was very grandly dress—they are going away by the Panama to England. We have not seen Uncle John or Aunt Zoe since the day that they were here before you left. Mama has been writing all day to the two Mrs. C's and to Mr. Dewdney for you. With many kisses and much love—I remain, your loving child, Kitty O'Reilly."

A tooth caused a certain flurry at Point Ellice House: "My dear

KITTY O'REILLY

father—I cannot write volumes as there is a scarcity of news, and Mother has written sheets and sheets, so I can only repeat some of her items to make a letter, except I suppose she has not told you that I think I am cutting a tooth, which I hope will fill a gap in my upstairs row.

"We have had splendid weather, warm and bright, but today and yesterday there have been very heavy showers. The roses are flourishing and Harding has done a great deal of budding. There have been some beautiful buds on your little trees in the vegetable garden. Quantities of raspberries, but not much chance of making jam, as the range has not been put up yet. . . . There have been great times over the building arrangements, and Mother is very dissatisfied with the appearance of the plaster."

Peter O'Reilly heard about a summer band concert in Victoria: "My dear Papa—I thank you very much for the nice letter that you sent me. Yesterday Mama took me to here the band. It played over at the government buildings, and on her way there Mama met Patty and Sophia Rhodes, and Patty went with us to the band, and Mama drove her home in the evening.

"One of the turkeys died—I did not see it, but Jack told me, and one of the little chicks is very sick.

"The day before yesterday we went to Fairfield (the home of Mrs. O'Reilly's brother, Sir Joseph Trutch). Aunt Zoe (Mrs. John Trutch, the sister of Governor Anthony Musgrave) was better and Mama took Fanny to pay some calles, and I stayed there whilst Mama was out. Annie Pinder and the baby were there, and I helped to pick some fruit. There is to be a cricket match at Portland, and Mr. Drake has gone to play, so Mrs. Drake is alone as well as Mama. Jack sends his love, and with very much from myself, I remain, your loving child, C. K. O'Reilly."

Whatever happened to Kathleen's tipit? It was the mystery of Point Ellice House for a whole day. Kathleen wrote to her father about it: "My dear Papa—I hope that you will return safe and well the day after tomorrow, on the Olympia.

"I wore my fur tipit the other day to school, and I lost it on the way, but I did not know of it untill I was leaving school, and I looked for it everywhere, but I could not find it. When I got home Mama told me that she thought she saw it falling off, and yesterday I went with Mama to see Mrs. Drake, and Maude gave it to me, and said that the man at the 'public house' had given it to their maid, thinking that it belonged to Maude, and she kept it for me.

"I had a letter from Frank, and also a bookmarker, both of which Mama sent you to Yale. Last Saturday we spent at Fairfield, and tomorrow Uncle John and Aunt Zoe are coming over here. And now I must say good-bye — with love from Jack and myself, I remain, your affectionate daughter, Kate O'Reilly."

Life was never quiet at Point Ellice House—there were always comings and goings: "My dear Papa—As you said in your last letter that you like my scribblings . . . I must write today to go to you by the 'Hope.' . . .

"Mrs. Miles came on Monday evening — Mr. Thomson brought back the carriage, and Mama went for her—the horse was perfectly good and you would not notice where the carriage has been mended. On Tuesday Mama and Mrs. Miles went to Mrs. Jackson's . . . and on Wednesday Mrs. Jackson came here to lunch, and we went with Mr. and Mrs. Jackson in the evening to the theatre. The views of Ireland were very good, but the singing and acting were detestable. We left before it was over and came home in Winters' carriage.

"Alice (Pooley) is still here. We do not know how much longer they will allow her to stay. Last Saturday we went down to Maple Bank. Mr. Thomson drove us in his trap. Mr. and Mrs. Ward were down there. This morning was showery, but the afternoon has been fine and now it is raining again, but the sun is shining through. Alice and I were gardening this morning between the showers. And now I will say good-bye — with much love from all at Point Ellice—I remain, your affectionate daughter, C. K. O'Reilly."

Yes, all the news of Point Ellice and Victoria for Peter O'Reilly so far away; "My dear Papa—I am glad to say that I am up today and hope to be able to write a better letter than last time.

"I have had a cold and a little sore throat, but it is better. The snow is still on the ground, though it is not cold—it is something like April weather. This morning it was foggy, then the sun came out, afterwards it rained and now the sun is shining.

"Aunt Julia (Lady Trutch) has just been here in the carriage. We have not been out to drive in the pony carriage since you left . . . the horse and pony both went to the blacksmith's . . . and Graham put oil in the carriage wheels.

"Do you think you could get me one of those little ink pots, like that one that Mrs. Cornwall gave to Jack? They are called the Nejou of the traveller, and are French.

"Last night was the last of the Chinese New Year; Chin and Song both went into town . . . it was a beautiful night and they had all kinds of fireworks. We did not see or know anything about it until the next day (today) . . . we only heard a great noise, and I thought that it was guns . . .

"It is getting quite dark—I cannot see the lines, and the lamp is not in yet—so I must close, with much love from Jack and myself, your very affectionate child, C. Kathleen O'Reilly."

In July of 1881 the letter is longer than usual, for there was so much to tell dear Papa: "For the last two or three days we have been thinking of going up the Arm in the boat, so the evening before last we went. Aunt Julia had been asked to go with us, but she did not; she said that she thought it was not safe for us to go without a man in the boat, and yesterday morning she came here, or rather at dinner, and she said that she looked in the paper to see if anything had happened to us.

"Florence and Sylvia Jenns and the two little Cambies came in the afternoon to go with us. Flow and I rowed . . . we went to Curtis Point and had tea there . . . we forgot the tablecloth, but not a basket of raspberries which we gathered in the garden.

"On Sunday we all went to St. John's Church, and we stayed at the rectory for lunch.

"In the evening I upset the lamp in the drawing room and the coal oil went over the three good photograph books and the table cloth, and the globe was broken. . . . Mama was able to get another in town and by putting the other things in the open air you can hardly see the marks of the oil.

"I am sure that you will be sorry to hear that on Tuesday morning when we came out to prayers my poor little canary which I have had for six years was lying dead in the bottom of the cage. A few days before we had seen blood on his head and neck and there were two wounds, and, as the windows were open, we think that hawk must have come in.

"The cat was watching a rat the other day, but as soon as we saw her she walked away and Nick came in and drove it into the nursery where it was caught.

"I remain your affectionate and loving child, Charlotte K. O'Reilly."